"All the News That's Fit to Print."

The New York Times.

THE WEATHER
Fair today, tomorrow partly cloudy; shifting winds, becoming southerly.
Temperature yesterday—Max., 94; Min., 65.
☞ For weather report see west to last page.

VOL. LXXIII...No. 24,325. NEW YORK, SATURDAY, AUGUST 30, 1924. TWO CENTS in Greater New York | THREE CENTS Within 200 Miles | FOUR CENTS Elsewhere

REICHSTAG PASSES DAWES PLAN BILLS AMID WILD SCENE

Nationalists Split on Railroad Measure at Last Minute, 48 Supporting It.

FINAL VOTE IS 314 TO 127

Ambassador Sthamer Is Instructed to Sign the London Agreement Today.

WAR GUILT ISSUE UP AGAIN

Formal Repudiation of Germany's Responsibility Is Made in Statement by Marx.

By T. R. YBARRA.

Copyright, 1924, by The New York Times Company.
Special Cable to THE NEW YORK TIMES.

BERLIN, Aug. 29.—Swept by uproarious excitement, which turned it for the moment into a madhouse, the Reichstag today gave the German Government more than the necessary two-thirds majority for the Railroad bill, thus automatically sanctioning the London agreement and the Dawes report. The vote was 314 for the bill and 127 against it. Thus the Reichstag was saved from being dissolved and Germany from a new election.

Dr. Sthamer, the German Ambassador to Great Britain, has been instructed to affix his signature to the London compact tomorrow, thus ratifying it.

The vote proved that the Nationalists, despite all the fiery speeches and wild threats of their leaders, dared not stick to their guns when it came to a showdown. More than fifty of them voted for acceptance of the Railroad bill following votes on the other measures necessary for execution of the Dawes report—the Bank and Industrial Debentures bill—on each of which the Government got the required simple majority.

When the time came for announcement of the result of the vote on the Railroad bill a sudden hush settled over the big Reichstag Chamber. As President Wallraf rose from his seat there was dead silence. Nearly every member occupied his seat and the Government bench and the platform where the Government officials were clustered around the President's desk. The galleries were packed with breathlessly excited diplomats and journalists and hundreds of visitors who had moved heaven and earth to get entrance tickets for this momentous session.

Pandemonium Greets Result.

President Wallraf announced:

"The number of members voting was 441. The votes in favor of the Railroad bill number three hundred —"

He got no further. Tumultuous cheers and groans broke forth. "Accepted!" roared people all over the hall. For just as soon as President Wallraf had uttered "three hundred" every one who had worked out the sum knew that 300 was more than two-thirds of the total number of members voting and the Government's victory was instantly disclosed.

The tumult spread throughout the Chamber. In vain President Wallraf pounded on the table. In vain he rang his bell for order. The uproar only grew wilder. Communists danced and shrieked. Nationalist and Völkische members turned angrily toward the diplomatic box where, among others, were French Ambassador de Margerie and his wife and Warren Delano Robbins, American Chargé d'Affaires, and his wife, and shook their fists furiously because of signs of joy given by some of those in the box.

Finally President Wallraf restored something like order. Angrily he announced:

"If this unseemly uproar continues I shall order the galleries cleared."

Then with excitement still buzzing loudly on every hand he finished reading the result of the vital vote.

With that members began to pour from their seats and visitors trooped forth from galleries to gather in eager groups along Reichstag corridors where the hum of excited talk arose.

Inside other business was being transacted, but nobody cared. The railroad bill had been passed. The Nationalists had backed down. Those two definite facts had emerged finally after a week of nerve-racking doubts. Germany's Reichstag crisis was past. That was all anybody wanted to know.

Nationalist Vote Halved.

Analysis reveals that the final Nationalist vote on the Railroad bill was practically fifty-fifty. Only 54 voted against it, while 48 voted for acceptance.

Prominent among the latter were Grand Admiral von Tirpitz, Prince Bismarck, grandson of Germany's Iron Chancellor; Premier Bazille of Württemberg and Herr Maretzky. The diehards who voted against acceptance included Herr Hergt, spokesman of the anti-Government opposition in the Reichstag a few days ago, and Count Westarp.

The question now exercising the minds of political observers is what price the Nationalists exacted from the Government parties for allowing the Government to win today's clean-cut victory. They began a few days ago by asking immediate relinquishment by Dr. Marx of the Chancellorship in favor of a Nationalist. When this demand was rejected there was talk of their getting four posts in the Cabinet as the price for backing down. But it looks tonight as if they would be lucky if they eventually get one solitary Cabinet post.

Chancellor Marx declared tonight that he would not allow the present favorable opportunity to pass without formally protesting against the clause in the Versailles Treaty fixing upon Germany

Continued on Page Two.

Two Are Saved by Parachutes, Leaping From Falling Plane

WASHINGTON, Aug. 29.—Two army airmen, Lieutenant L. L. Koontz and Private Walter E. Goggin, jumped in parachutes from a disabled army plane today and landed safely on Bolling Field.

During a practice flight the plane went into a tail spin at 3,000 feet, and after frantic efforts to right the machine, which turned from a tail spin into a nose dive, both men leaped out and floated safely to earth. The plane was demolished.

Goggin jumped from the plane at the 1,000-foot level and Lieutenant Koontz leaped when it was 500 feet above ground.

Lieutenant Koontz is assigned to the office of Major Gen. Patrick, chief of the Army Air Service and is a native of Broadway, Va. Private Goggin is attached to the Ninety-ninth Squadron and enlisted at Cumberland, Md.

SOVIET SPARES LIFE OF GEN. SAVINKOFF

Condemns Arch-Assassin and Bitter Foe to Die, but Commutes His Sentence.

HIS DEFIANCE SAVES HIM

Tired Old Revolutionary Wins Bolshevist Hearts by Dramatic Utterance.

By WALTER DURANTY.

Copyright, 1924, by The New York Times Company.
Special Cable to THE NEW YORK TIMES.

MOSCOW, Aug. 29.—Boris Savinkoff, arch-conspirator, arch-Terrorist, supporter of Kerensky and the bitterest enemy of the Soviet régime, has returned to Russia only to be trapped and to become the central figure in a scene of the greatest dramatic tension, which was enacted last night and early this morning.

Lifting the veil, the Supreme Military Tribunal last night permitted a few chosen spectators to see the final stage of his trial. The trial went on far past midnight. They heard the tired old revolutionary defy the judges and defy death. The court condemned him. But the prisoner's indifference to the verdict of death—for he was the revolutionary, the Terrorist up to the last moment—and his willingness to confess that he had erred in his judgment of the Soviet's stability moved the judges to grant him the right to appeal.

The result was that today the Central Executive Committee exercised clemency and commuted the death sentence to ten years' imprisonment.

General Savinkoff it was who planned the most outstanding assassinations of the old Social Revolutionary murder gang. They killed Minister Plehve and Grand Duke Sergius at the Kremlin gate. They wounded General Dubassof, and only an accident prevented them from blowing up the cruiser Rurik and killing Chukhnin, Commander of the war port of Sebastopol.

There were a score of other killings or attempted killings in those days and behind them all was this little man with the big head with its Napoleonic features and the soul of a fanatic, for he was the incarnation of murderous conspiracy. He was Kerensky's Minister of War, and when he saw the tide running then toward the Bolsheviki he returned to his old game of deadly plot and murder. The abortive coups of Kornilof and Kaledin were inspired by him. With the aid of French gold he raised an insurrection against the Soviet power in Yaroslav. His orders armed with a revolver the girl Fanny Kaplan, who so nearly killed Lenin in the summer of 1918.

From Poland and Paris General Savinkoff directed a dozen murders of Bolshevist leaders, and attack upon attack of semi-brigand partisans against Soviet Russia. Then he weakened and returned to his fatherland, and into the lion's mouth, with a forged passport under the name of Stepanof. Immediately the Bolsheviki caught him, and last night they judged him. Never have I seen such a tremendous drama.

Stage Is Prepared for Trial.

Like true artists, the Russians prepare their stage effects unconsciously. I received my precious communication from the Soviet Foreign Office to be ready for "a most interesting story." Accompanied by two other foreign correspondents, I drove with a Foreign Office official to an unknown destination. It was the building where Krasnachoef, director of one of the biggest Soviet banks, was condemned to five years' imprisonment for abuse of his

Continued on Page Two.

FLIGHT FUEL SAVED BY NAVY IN ICY SEA; FLIERS GO ON TODAY

Three Men, in Water Up to Their Necks, Battle Night Gale to Recover Drifting Drums.

WEATHER CLEARS IN NORTH

Planes, With New Engines, Are Tested for the Greenland-Labrador Jump.

SHIPS TAKE UP STATIONS

Patrol Fleet Stands Guard Over 572-Mile Route From Ivigtut to Ice Tickle.

Copyright, 1924, by The New York Times Company.
By Wireless to THE NEW YORK TIMES.

ON BOARD THE U. S. S. RICHMOND, ICE TICKLE, Labrador (via Louisburg, N. S.), Aug. 29.—Lieutenant Smith, commander of the American world fliers, sent a wireless message tonight to Admiral Magruder, commanding the naval patrol fleet guarding the flight, indicating that the Army aviators would hop off tomorrow from Ivigtut, Greenland, for Ice Tickle and Indian Harbor, Labrador.

The message said that the new engines had been installed and the planes tested and that the fliers were awaiting only favorable weather. Fair weather is predicted on the Labrador coast for tomorrow. The storm which has swept up the Atlantic coast is passing eastward and clearing is expected tomorrow on the Greenland side of the Davis Strait.

The heroism of former Lieutenant George Noville, Naval Reserve, in charge of the fuel supplies at Indian Harbor, and Joseph Bowl and William Cahill, seamen of the destroyer Lawrence, battling the 50-mile gale Wednesday night while up to their necks in icy water to rescue eighteen drums of fuel floating away, saved the world flight from indefinite postponement.

The story became known today when Lieutenant Noville came aboard the Richmond upon being relieved at his post after 72 hours with without rest or dry food. His camp near the cache of supplies was inundated during the storm, the fuel drums, weighing 450 pounds each, drifting away and pounding on the rocks.

Capsized in Trough of Icy Sea.

Lieutenant Noville and his two men put out in the shore boat of the Lawrence to recapture the drums but were capsized in the trough of the freezing water. They battled with the gale and the waves from seven in the evening until midnight and finally succeeded in lashing the drums together and dragging them to the beach.

The men sat up the rest of the night soaked to the skin. At dawn they removed their drenched clothing and gave one another an alcohol rub. They were none the worse for the experience. Their plight was discovered today by the Richmond, which sent food, dry clothing and a dry tent to the post, held through 72 hours of fortitude against exposure and extreme hardship.

Had the drums been lost the Army fliers would have reached here without supplies for refueling, the nearest fuel being at Hawkes Bay, Newfoundland.

It is now planned to have the cruiser Richmond remain at Ice Tickle when the fliers arrive but to have the Richmond's small seaplane fly out to sea to meet them and escort them here. Reports during the day showed that the weather was clearing all along the 572-mile route.

The destroyers MacFarland and Charles Ausburn have left here and are taking their assigned sea stations for the flight. This morning the Richmond's crew was put through a sort of dress rehearsal for the arrival of the fliers. Signalmen took their places in the lookouts to study visibility across the Hamilton Inlet in the direction in which the airmen will come, and the cruiser's seaplane went aloft to cruise over the islands lying along the route.

Captain H. H. Thiesfel, the meteorological officer stationed here to determine weather conditions, declared tonight that the fliers would find fair weather on their way here. The destroyer Lawrence went out on station this afternoon 150 knots from shore.

Up to a late hour tonight no word was received from Lieutenant Smith changing plans to make the flight tomorrow. The prospects for a start in the morning appear good.

Elaborate Precautions Taken.

ON BOARD THE U. S. S. RICHMOND, AT ICE TICKLE, LABRADOR, Aug. 29 (Associated Press.)—The route of the American Army world aviators' flight here from Ivigtut, Greenland, stretches for 572 miles across the arm of the At-

Continued on Page Three.

Thoret Sets Gliding Record; 9 Hrs. 4 Min. Without Motor

Copyright, 1924, by The New York Times Co.
Special Cable to THE NEW YORK TIMES.

PARIS, Aug. 29.—Lieutenant Thoret who eighteen months ago astonished the world by a motorless glide of seven hours with a regulation army airplane at Biskra, is again the world's champion glider.

Today at the Airdrome des Alpilles he established a new world's record of nine hours and four minutes. As in the first remarkable glide, today's record was made with a regulation airplane with the motors stopped.

The preceding records were: Manerol, 3 hours and 20 minutes; Thoret, 7 hours and 3 minutes; Manerol, 8 hours; Barbot, 8 hours and 30 minutes; and a German flier, 8 hours and 42 minutes. All of these records except Thoret's were made in gliders.

DAWES URGES STEP FOR FARMERS' RELIEF

Opening Campaign in West at Lincoln, Neb., He Stresses Agricultural Crisis.

TELLS FARM BOARD IDEA

And Says That, Like Europe, We Need Investigation Before Legislation.

LINCOLN, Neb., Aug. 29 (Associated Press).—Declaring the farm situation to be the most serious economic question now confronting the United States, Charles G. Dawes, Republican candidate for the Vice Presidency, in an address delivered tonight in this city, his former home, presented an explanation of the purpose of the present Administration in the contemplated appointment of an Agricultural Commission.

Speaking before a large audience in the University of Nebraska Memorial Stadium, General Dawes said:

"We make but one promise, that the Republican Party, utilizing the best minds and those by training best fitted for the task, will bend its every energy to the study of our agricultural problem to the end that, through legislation or other means, its solution may be accomplished. Whoever promises more than this is entering into a contract which cannot be filled."

The Republican nominee devoted most of the first address of his Western campaign to the agricultural question, taking up the causes of the recent depression in farm prices, the remedies recommended and the prospects for the future.

Need for the appointment of "an impartial, non-partisan, competent commission under economic guidance" was inoperative, General Dawes said, adding that "the recent improvement in the agricultural situation must not be taken as evidence that the farmers' problem has worked out its own solution."

The problem to be solved, he asserted, resolved itself into a question of finding how "equality in earning capacity can be secured between agriculture and industry." This problem, he added, arose primarily from conditions resulting from the World War, and foremost among the causes responsible he put unregulated production. Figures were cited to show the increase in acreage over pre-war years; attention was called to the increase in taxes, the possibilities of extension of co-operative marketing were discussed, and General Dawes then launched into an explanation of the Agricultural Commission proposal.

"The mere fact that it is now possible to consider this question, when the industry is not in the trough of a terrible depression, as it was sixty years ago, has its great advantages," he said. "It removes that obstacle to the gaining of perspective which immersion in immediate crises always involves. In fact, there never was a better opportunity presented for the proper consideration of constructive measures relative to an industry than exists at present, when a terrible experience, with its lessons, is so recent, and the demonstration of the ultimate effects of economic law is at the same time before our eyes.

"It is, however, one of the fundamental characteristics of human nature to be much more concerned with getting out of trouble than, when once out of it, to keep from getting in again. This we must guard against or the opportunity may be lost.

Defends the Fordney Tariff.

"The position outlined by the proponents of agricultural relief is evidence that they regard properly the protective tariff and restricted immigration more as a moral justification of the demands for agricultural relief than as the cause of the recent depression.

"This is natural, for in the ten-year pre-war period the surplus of the farmer's products, as at present, was sold in the world market and he bought in a protected market.

"Our policy of protection in no way eliminates the operation of the law of supply and demand within our own borders, but simply limits supply from abroad below a certain price level determined by the import duty.

"That the protective tariff was somewhat lower then than that now in existence was because it was sufficient to give labor and manufacturing their American market. At that time (before the war) the manufacturing costs of production in Germany had not been lessened by the enormous decrease in the wages of labor there, caused by the degradation of the mark. Inflation in other European currencies had not then lessened other labor costs in Europe. The lower tariff then prevented ruinous foreign competition, as the Fordney tariff does now.

"As to restricted immigration, considering the two periods of before the war and since the war, the difference in the number of immigrants is not yet such

Continued on Page Three.

When and think of Writing,
Think of Waiting Ads.

COOLIDGE EXTOLS HOMELY VIRTUES IN FRATERNAL TIES

Warns, in Speech to Delegates of Secret Orders, Against Change From Them.

NO DIRECT KLAN REFERENCE

But the President Stresses the Religious Basis of Rituals as Strengthening Government.

VERMONT INFLUENCE SEEN

First Address Since Acceptance Urges Industry, Thrift, Loyalty and Faith for Happiness.

Special to The New York Times.

WASHINGTON, Aug. 29.—Addressing the National Fraternal Congress today in his first public utterance since his acceptance speech, President Coolidge dwelt upon fraternalism as fundamental in the national consciousness and made a plea for industry, thrift, unselfishness and loyalty in American life.

He spoke from the south portico of the White House to the 250 delegates, reading the speech he had prepared during his vacation at his father's home in Vermont. With its emphasis upon the "homely virtues," "equality in satisfaction and happiness," and "blessing of toil," it seemed to those who heard it to have been inspired by the President's recent surroundings, plain living and work in the field.

Suggesting that the homely virtues, the foundation of all fraternal organizations, were essential to success in life, the President urged that the people try them instead of crying out for changes all the time.

"Before we conclude that the times are altogether out of joint," he said, "that all our institutions have proven a failure, that we must have an entire new order of things, we ought to be certain that we have fully availed ourselves of the advantages of the observance of these simple, elemental, homely virtues. It will be time enough to experiment with proposed substitutes when they have been exhausted."

Insists Upon Religious Basis.

The President did not take up campaign issues and made no direct reference to the Klan controversy in what he said. Some Republicans had thought that he might make use of this occasion to answer John W. Davis's challenge to take the Klan out of the national political debate. He was silent, but, according to some of his advisers, may redefine his position when he speaks before the meeting of the Holy Name Societies next month.

The only indirect reference to such organizations as the Ku Klux Klan, in contrast to fraternal organizations, was toward the end of the speech, when the President said:

"The rituals of nearly all fraternal organizations are based upon religion. No true fraternity can rest on any other conception. It is for these reasons that they are supporters of the true aims of society, strong reliances of ordered government, according to law, able advocates of the cause of righteousness and religion and effective promoters of peace and good-will among the nations of the earth."

Resolutions adopted by the congress pledging the President moral support and praising his standards of living were read to the President, after which he and Mrs. Coolidge had their photograph taken with the delegates.

Text of the President's Address.

The President's address was as follows:

It would be difficult to overestimate the importance of what the National Fraternal Congress of America represents. In point of numbers I am told that you have between 10,000,000 and 12,000,000 American men and women organized in various fraternities which have sent delegates to this gathering.

It is not only this great number, but many millions in addition, made up of the families and beneficiaries of members having a direct concern in the success of these great societies, which makes them inclusive of a very large body of our people.

They are likewise broadly distributed in area. Many of them have a membership reaching into every part of the Union. While some are of recent origin, others are older than the nation itself, and the ideal which they represent, not only antedates our own nation, but can be traced back almost

Continued on Page Four.

Auto Carrying Gov. Smith Hits Boy Bicyclist; Lad Is Not Hurt and Will Get a New Wheel

Governor Alfred E. Smith was a passenger in an automobile which struck a boy riding on a bicycle last night at Bay and Prospect Streets, Stapleton, S. I. The boy, Edward Frankel, 14 years old, the son of a Beach Street jeweler, was unharmed and went home. The Governor and members of the Governor's party took his name and address and promised to send him a new and better bicycle than the one destroyed. The police had no record of the accident.

The Governor, his former partner, James J. Reardon, head of the United States Trucking Corporation, and Alfred E. Smith Jr. were the guests of W. H. Todd, shipbuilder, at the Fox Hills Golf Club on Staten Island. They came to the pier at the foot of Vanderbilt Avenue, Staten Island, in the Todd yacht and motored from there to the links, where the Executive and Mr. Todd played over the course.

It was on the return trip to Stapleton that the accident occurred. The chauffeur was driving up Bay Street, with an escorting automobile behind, when the boy on the bicycle, riding on the left side of Bay Street, attempted suddenly to turn into Prospect Street.

The Governor's chauffeur quickly swerved his automobile and mounted the curb, but the rear wheel of the bicycle had been crumpled and its rider thrown to the street. The lad rose, an angry glare on his face and stared at the occupants of the Rolls-Royce.

At that moment Mrs. Mary Feenan, who lives on Bay Street, recognized the Governor.

"Why!" she shouted, "that's the Governor." The Governor raised his hat and the crowd cheered.

The boy's frown passed away and he grinned bashfully and gave his name and address in a low voice. Then he trundled his shattered wheel away.

Home of Rabbi Wise Looted by Robbers; Property Valued at Thousands Is Taken

Silverware, jewels and personal effects, believed to be worth several thousand dollars, have been stolen from the home of Rabbi Stephen S. Wise, at 23 West Ninetieth Street, which has been closed since July 1, when the family departed for a Summer vacation at Lake Placid. The robbery was discovered on Aug. 20, and immediately reported to the police. They kept it secret until last night. The burglars entered the house by removing a large skylight.

The exact time of the burglary is not known to the police. The fact that the rooms of the home had been ransacked was discovered by a private watchman. He notified Rabbi Wise and reported directly to William J. Lahey, Chief Police Inspector. Picked men of the Headquarters staff have been working on the case ever since. Whatever progress they have made, they are keeping secret. Beyond admitting that such a robbery had taken place, and that every means was being used to run down the perpetrators, the police refuse to discuss the case.

Preparatory to leaving the city for the Summer, Rabbi Wise directed that all of the windows and doors in the big white limestone residence be fastened securely, to preclude the entrance by burglars. But the robbers overcame these precautionary measures when they found the skylight could be raised.

Investigation revealed that once in the house the robbers forced away the boards on one of the windows and made this their exit, carrying their bags of loot with them.

The private secretary of Rabbi Wise was notified at his home, 40 West Sixty-eighth Street, and it was said he had endeavored to make an inventory of silverware, jewelry and other movable property of value in the Wise home, and to furnish a list of what was missing to the detectives.

News of the burglary spread throughout the district, and neighbors told of hasty efforts to replace the missing skylight by a new one immediately after the robbery. It is understood an additional watchman is on duty at the Wise home to prevent another entrance by thieves.

PRINCE OF WALES WELCOMED IN HARBOR; SLIPS TO LONG ISLAND, ESCAPING CROWDS; GLAD TO BE IN AMERICA ON HOLIDAY TRIP

Wide World Photo.

THE PRINCE OF WALES ARRIVES.
Photographed at the Ship's Rail as the Berengaria Approached New York.

COOLIDGE PUTS BAN ON GUN ELEVATION

Disapproves Plan of Our Naval Experts as Likely to Start Competition.

NO "SURRENDER" OF RIGHTS

Spokesman Says Coolidge Would Rather Have Europe Pay Debts to Us Than Arm More.

Special to The New York Times.

WASHINGTON, Aug. 29.—The position of this Government in regard to the protest of the British Government against any elevation of naval guns by this or any other country is that the United States will not surrender any of its rights under the naval treaties, but, as a matter of policy, will do nothing to stimulate competitive naval building abroad.

In conformity with his policy to effect a further limitation on armaments, President Coolidge, it was said today by a White House spokesman, will not sanction the elevation of the guns as proposed by American naval experts.

This position is assumed as a matter of policy and does not represent a surrender of rights, it was stated.

The belief exists on the part of President Coolidge that any controversy at this time might lead to an expensive naval program abroad and interfere with his plans to help balance the budgets of European countries by further military reduction.

The White House spokesman said that the President would prefer to see the European countries pay their debts to us rather than be stimulated to expenditures in naval construction as the result of any action by us.

President Coolidge holds that the approval of the Dawes program by the Reichstag assures the carrying into effect of this program composing the reparations dispute. This means increased business for the United States through greater purchases here by the countries

Continued on Page Four.

CAPITAL COMPLETES PLANS FOR PRINCE

He Will Visit White House Alone and Lunch Only With the Coolidges.

SEC'Y HUGHES TO GREET HIM

Sole Opportunity for Public to See Royal Guest Will Be on the Way To and From Station.

Special to The New York Times.

WASHINGTON, Aug. 29.—Residents of Washington are showing an interest in tomorrow's visit of the Prince of Wales to the White House apparently as intense as that of the first visit of the heir to Britain's throne on Nov. 11, 1919.

Then the Prince figured in several brilliant receptions, made the usual pilgrimage to Mount Vernon and saw the sights of the capital. Tomorrow he will be here only three hours, and virtually all of this time will be passed at the White House.

The thousands, therefore, who want to see him will have their only opportunity during his journeys between the White House and Union Station. When the Prince arrives some time between noon and 1 o'clock—the hour not being definitely known tonight—he will be welcomed by high officials of the Government, but there will be no official tinge whatever to the occasion, and neither ceremonial nor military contingent to escort him to the White House.

To Visit Coolidges Alone.

The Prince will be accompanied on a special train from New York City to Washington by J. Butler Wright, Third Assistant Secretary of State, and Major Oscar N. Solbert, who has been designated by President Coolidge to act as official aid to the British heir during his stay in Washington.

It was said the Prince's own suite would not accompany him to Washington, the Prince would come alone, and visit the White House alone. He will, of course, be accompanied by Mr. Wright and Major Solbert to the White House, and, on behalf of the British Embassy at Washington, Colonel C. E. C. G. Charlton, Military Attaché, has been designated to accompany the royal visitor from New York to Washington.

The British Ambassador, Sir Esme Howard, however, is not returning to Washington for the occasion, and it is understood that the Prince does not intend to visit the British Embassy. The British Embassy staff is Summering at Manchester, Mass., and, in keeping with the expressed desire of the Prince, the embassy is not taking official cognizance of the Prince's presence in the national capital.

Secretary of State Hughes will be at the Union Station to greet the Prince. White House cars will be in waiting at the Presidential entrance at the eastern end of the station concourse to receive the Prince and take him to the White House. The route has not been announced, but the public is assuming that the usual one by way of the Capitol grounds and Pennsylvania Avenue will be followed.

If the Prince were coming in an offi-

Continued on Page Two.

THOUSANDS DISAPPOINTED

Line Shores at Many Points but Fail to See the Prince.

LANDS AT A PRIVATE FLOAT

Interviewed on the Berengaria, He Says He's Not Engaged, Gives Out a Statement.

VISITS THE PRESIDENT TODAY

Looks for Real Entertainment While Here and Regrets He Can't Stay Longer.

The Prince of Wales on his second visit to this country entered New York Harbor early yesterday afternoon on the captain's bridge of the Berengaria. After changing to a motor yacht and then to a small launch, he landed shortly after 5 o'clock at the private float of H. R. Pratt at Glen Cove and proceeded by automobile to the estate of James H. Hurden at Syosset, which will be his home while he is in the United States.

The Prince will leave on a special train from Syosset this morning for Washington, where he will have luncheon with President Coolidge. This will terminate the official and diplomatic phases of his visit, although his official title will remain Prince of Wales while he is in the United States.

Statement Issued by Prince.

The Prince explained his plans as follows in a typewritten statement that he handed out to reporters on the Berengaria:

"Some of my American friends very kindly gave me the opportunity of breaking my holiday trip to my Canadian ranch by a short stay in Long Island so that I may see the international polo match. There is no need for me to state how glad I was to accept their hospitable offer. It will give me the chance, as a holiday maker, both to renew some of my delightful recollections of America which I got on my official visit in 1919, and to witness what I believe will be the finest exhibition of a great game which the world can produce today.

"Whichever side wins I am quite certain we shall have some splendid polo, and from what I saw of the Olympic contests between America and Britain in Paris I am quite certain that the game will be evidence of that friendly sportsmanship and good feeling which is so happy a feature of all those contests between international associations.

"I am looking forward to my brief stay on Long Island more than I can say, and know my American hosts are going to give me a real entertainment, splendid in every sense of the word. I only wish it were possible for me to stay longer."

Guns Silenced; Radio Tongue-Tied.

In an interview with reporters from many parts of this country and representatives of the British and Canadian press, the Prince added nothing to his prepared statement beyond a request that the newspapers make it as easy for him as possible to enjoy his holiday privately.

Because he was making the trip wholly for his amusement, there was a minimum of formality in the reception of the Prince. It was intended that the guns of Governor's Island should salute him, but they were silenced by Major Gen. Robert Lee Bullard at the request of Sir Esme Howard, the British Ambassador.

A freshly invented greeting for distinguished visitors—a radio speech from an airplane—fizzled of its own accord. The transmitting apparatus went tongue-tied when it was called upon to address the immediate heir of England, and a corps of radio experts could not rescue it from its panic. An official explanation was later made that the instruments had acted badly because they were in only an experimental state. The inarticulate plane circled over and over the Berengaria, stuttering unintelligible signals.

10,000 Welcomers Disappointed.

Nearly 10,000 persons turned out on the Long Island coast to greet the Prince, and four small harbors were filled with boats, banners and bunting. Not being able to learn where the Prince would land, volunteer welcomers gathered at all favorable positions from Oyster Bay to Glen Cove, but they were all disappointed when the landing eventually took place at the private float at the Pratt estate.

Tears were shed by a man with a sour trombone when the Italian band that had turned out to serenade the Prince at Glen Cove discovered that the Prince had landed out of trombone range and was on his way inland by automobile. Ten miles of coast line were dotted with disappointed young women.

While ceremony and an embarrassing wealth of attention were successfully avoided, there was a pretty wound when the Berengaria became visible as the head of a twenty-mile trail of smoke from her three huge funnels. The steamer Machigonne carrying the British Ambassador and other American and British diplomatic officials led the flotilla of boats. The Mayor Lafayette followed with an army of United States health doctors, their wives and [illegible] The Howard G. Moore [illegible]

about 150 interviewers and photographers. Then came two big mail boats. Off at a distance, under Red Cross flags, floated the Kingfisher and from her decks hundreds of sick children strained their eyes at the vast dimensions of the Berengaria in the hope of distinguishing the royal visitor from the couple of thousand others. Scores of boats of smaller stature clustered about. There were yachts with clean sails and dirty, power boats, rowboats and a grimy motor skiff which was frankly and accurately named Junk in large letters on the stern.

Shrill Toots Greet Liner.

Moving briskly through this assorted craft came the Black Watch with thin trails of blue smoke from both funnels. It had been polished up like a piece of jewelry. The deck furnishings were mahogany and the glare from the brass mountings was a trial to the eyes.

A few shrill toots were produced at a great expense of steam from the small craft as the Berengaria drew into the Quarantine Station and stopped in a huge red cloud of rust which puffed from the bows as the Berengaria shot anchor with the rattle of tons and tons of chain.

There was no Prince visible at first to acknowledge the tooting and megaphoning. The only conspicuous feature in the long bulk of the Berengaria was several hundred feet of chefs in immaculate hats, apparently hoping to get a glimpse of the Prince as he boarded the smaller boat.

"There he is!" came a shout from a megaphone on one of the smaller boats on the port side a few minutes later, and hats were waved at a figure in gray on the Captain's bridge. There was some dispute over his identity, but it was soon settled. The I-know-himwell legion was emphatic in pronouncing it to be the Prince himself. They turned out to be right. The Prince looked at the small boats and seemed to take an interest in the reception he was getting, but he did not acknowledge any of the salutes. Meantime the Berengaria dressed herself in all her flags in the Prince's honor.

Many radio messages had been exchanged with the liner to arrange for an interview between the Prince and press representatives. But it was not until noon that the Prince gave his consent to this proposal, which was not in harmony with his plan of maintaining as far as possible the status of a private individual on a holiday.

Interview Is Delayed.

The press army boarded the ship immediately after the officials, but the interview was delayed because no specific place had been designated for holding it, and the Berengaria is a city in itself.

The clapping of hands by passengers announced the arrival of the Prince on Deck C, and he was there interviewed, after a fashion. Not more than half a dozen of the 150 interviewers, many of whom had made long trips to write about the Prince, were within hearing distance of him, and the talk was conducted in low voices. The Prince shook hands with those nearest him and drew a wrinkled sheet from his pocket.

"I have written this," he said. "It is all that I have to say." He added that he had a fine trip.

A young woman reporter, who had traveled several hundred miles to put the question, asked the Prince if there was any truth in the rumor that he was engaged.

"No, I am not engaged," said the Prince in a matter of fact tone, as if the question had to do with the weather or something else impersonal. He said that he did not know just how long he would stay in this country.

"I am most happy to be back in America," he said. "I like your country very much. The fact that I have come here for a holiday is about the best that I can say."

Asks Reporters to Make It Easy.

In answer to another question about his intended stay here he said:

"I wish you would make it as easy as possible for me and let me alone."

Here another young woman, who had come an immense distance to ask the Prince a particular question for her paper, asked it. What her paper wanted to know especially was whether the Prince was likely to marry an American girl.

"That question can't be answered," he said. He added something with a smile that could not be distinctly heard, but it was construed as being, "That's a secret."

Somebody asked the Prince about a dispatch to the effect that he had been studying the game of poker.

"Can that be?" said the Prince.

He said that there was no mission of any kind connected with his visit, and added that the written statement contained all that he could say.

Throughout the interview the Prince nervously smoothed down his tie and coat lapel. On close view he appeared to be in the pink of physical condition. He looked hardly older than he did on his visit here in 1919. He is thinner, and has the appearance of a young athlete in training.

How the Prince Was Dressed.

His garb was closely scrutinized by representatives of technical journals and probably will blossom out in a few weeks in shop windows all over the country. He was dressed in a double-breasted gray suit with lapels of considerable area. Part of a purple handkerchief appeared above his coat pocket. His collar was high and blue and his shirt was blue. He wore a Guards' tie, red and blue in diagonal stripes. His shoes were tan and highly polished, as if all the "boots" on the ship had worked in relays on the royal shoes.

It took four boats to land the Prince in the United States. He stepped down from the Berengaria into the Machingonne and stepped down from the Machingonne into the Black Watch. Later, because of the low tide, he was landed from the Black Watch in a launch.

The photographers did not get a chance at the Prince on the Berengaria, but he stood still on the camera line on the deck of the Machingonne and was later sniped at long range on the deck of the Black Watch. The Prince had sought to keep out of the pictures, but apparently he could not help but look up and disregard the cries of the camera men for front, three-quarters and profile as well as the back. He faced the photographers and remained for some moments under the guns.

Down on Long Island the crowds had gathered at Oyster Bay, at Glen Cove, at the landing of the Creek Club and at the landing of the New York Yacht Club, each crowd pinning its faith in its own inside information about where the Prince would land. The people of the near-by towns had turned out and thousands had motored to one or another of the landings, hoping to see for themselves if the Prince was as handsome as was reported and to take a hand in welcoming him to these shores.

A great section of the coast was stuttering with motorboats going from bay to cove and to inlet, striving vainly to be in the right spot when the Prince should land. Everything floatable from rafts and skiffs to splendid yachts was out with all its millinery.

Like a blockade-runner the low-lying Black Wave was invisible for a short distance, pierced the bewildered fleets of greeters. Only a few of them succeeded in identifying the Prince's boat.

Word flew swiftly along the coast that the Prince had landed at the Pratt estate. A few minutes later the Italian band came up in automobiles, followed by swarms of sightseers, but they found the place blocked and the gates guarded.

State troopers were trotting up and down the roads on Long Island, aided by volunteers who had dedicated their services to the task of preventing the Prince from being looked at. Photographers broke through the lines, however, when the Prince's automobile appeared in sight. State troopers were charged to protect the Prince, but he threw up a hand and said:

"Never mind. Let them come."

The cameras were busy for a time. When questions were put, however, the Prince said:

"I said all I could say when I talked to newspaper men on the ship."

On the roads to Syosset, the Prince's car and that of John W. Davis, Democratic candidate for the Presidency, passed each other. The two men were acquainted, as Mr. Davis had been Ambassador to London, but both were making pretty fair speed and did not get a chance to recognize each other until it was too late to exchange a greeting.

The Burden estate is in a secluded position, but the roads and towns near it were full of automobiles and crowds, who met with the same disappointment that the crowds along the coast had experienced earlier in the afternoon. The automobile took a roundabout route, avoiding the towns, and arrived unexpectedly at the Syosset estate.

Here State troopers and other guards were protecting the estate from intrusion. Captain E. F. Tobey of the State Police had troopers posted in all strategic positions.

A representative of the State Department here told reporters that it was the intention of the Prince to cancel his holiday in this country and leave for Canada immediately if subjected to what he considered intrusions on his privacy.

The State troopers stopped a fleet of automobiles that had trailed the Prince from Syosset. The foremost of these was filled with men in bathing suits. Other cars in the pack which pursued the Prince ran the scale from four-cylinder farm assets to the costliest imported ones. They were made to understand that they were equally unwelcome.

Immediately after his arrival at the Burden home the Prince partook of tea, toast and marmalade and then repaired to his room to freshen up for dinner.

Dinner was informal. At the table were the Prince, Butler Wright, Mr. and Mrs. H. E. Winthrop, Mr. and Mrs. Douglas Burden, Roger Winthrop, Colonel J. B. Charlton, Major E. D. Metcalfe and Major Oscar N. Solbert.

The royal guest chatted with his dinner companions and spent the evening with them, at ease, engaged in light conversation.

Mingles Freely With Passengers.

During the voyage the Prince mingled freely with the other first class passengers until Thursday afternoon, when some of them got out their cameras and tried to snap him. Then he left the "A" deck and went to his cabin. That did not prevent his enjoyment in the evening. After a dance with Lady Mountbatten in the ballroom on the "A" deck, he went below. At 2 A. M. yesterday he came out on the "A" deck where some of the passengers were still congregated and joined them. Grace La Rue sang songs and the Prince did not retire until 4 o'clock.

The young Americans in the first cabin who were hoping to get hints on the latest fashions were disappointed, because the Prince wore only two suits on the entire trip except his evening dress. One was the suit in which he went ashore yesterday and the other a brown check coat of heavy cloth with gray flannel trousers and brown shoes. He wore a check gray and black cloth cap on rare occasions, but went most of the time bareheaded. In the daytime he wore a purple and blue tie, which are the colors of the Grenadier Guards, his own regiment.

Chief Engineer James MacDonald said the Prince stood the heat like a veteran fireman. When he went through the boiler room, the chief said the heat was 123 degrees.

"I pointed out an old man at the far end, a leading stoker, who had been forty-three years in the Cunard Line," Mr. MacDonald said. "The Prince said, 'When the time is long there is stand the work down here. I will go back and speak to him.' The Prince went down the long alley between the furnaces and shook hands with the veteran fireman and chatted with him for five minutes, which made the man quite proud."

Four Masons Meet Prince.

There were four prominent Masons on the Berengaria and they sent word to him asking for a few minutes' interview. He is the Provincial Grand Master of the County of Surrey in England and entitled for fifteen minutes with his brethern of the ancient craft.

One of the passengers who tried to snap the Prince was John Jacob Astor, 13 years old, who was traveling with his mother, Mrs. William K. Dick. The boy was a little abashed and not quite sure whether the films would come out all right. He had plenty of opportunity of snapping the Prince at the tug-of-war.

The Prince proved himself to be good with the medicine ball and kept David Boyle, one of the passengers, a big, powerful man, going for twenty minutes.

Captain W. R. D. Irvine, R. D., R. N. R., the master of the Berengaria, said the Prince spent some time on the bridge and was shown everything in all parts of the ship. He went with the captain on inspection and spent nearly two hours down in the engine room and stoke holds. He also decorated First Officer Poole with the Reserve Decoratio of the Royal Naval Reserve, which entitles him to affix the letters "R. D." after his name.

Captain Irvine said there had been no mystery about the Prince of Wales boarding the Berengaria at Southampton. It was known that he was coming some time during the night. At 4 A. M. he landed at the end of the pier from a motor launch and was received at the gangway by Third Officer Robson and a quartermaster. The stewards were standing by to take his hand baggage, which came in the launch. The Chairman of the Cunard Line, Sir Thomas Roydon, and other officials had waited up till midnight to receive the Prince and then went to bed. They saw him in the morning when shook hands with the Third Officer and apologized for boarding the liner at such an untimely hour.

Exercises Every Morning.

The report that the Prince kept himself fit by thirty minutes of calisthenics every morning before breakfast was confirmed by William Barnes, chief room steward of the Berengaria, who was in charge of the so-called Imperial suite in which the Prince made the trip. He was up every morning by 8, according to Barnes, and this is considered something of a feat on the ship.

"He exercised for half an hour every morning," said the steward. "I can take my oath on that."

The Imperial room suite over which Mr. Barnes presided is the world's costliest flat. It cost the Prince $5,490 for the one trip. The year's rental for this five-room apartment would be slightly under $250,000.

The steward was an enthusiastic admirer of the Prince, as all others on the ship seemed to be. Those of the passengers and of the crew who had seen the Prince or had anything to do with him regarded him as just about right. Lenore Cahill of St. Louis said: "He is decidedly like a charming young American boy."

Miss Cahill, who gained some fame from the attention shown her by the Prince, told a little about it. She first met General Trotter, who is with the Prince's party.

"A few minutes later," she continued, "came the surprise of my life. General Trotter came over to my table and asked permission to present the Prince of Wales.

"Of course, I said I would be charmed to dance with the Prince, and after I danced once around the ball room I realized that my words were no empty form of speech.

"He really is a Prince Charming, and as for his dancing he is absolutely perfect, with a wonderful sense of rhythm.

"After we finished the dance, a fox trot, the Royal Highness asked me to sit at his table. And then I received a call-down. He and I mustn't call him 'his Royal Highness' nor even 'Sir.' So what was I to do? I just smiled.

"At the table were, of course, the Prince, General Trotter and Colonel Scott-Duff, so you see I was the only lady among three perfectly charming English officers. We all had what the Prince called 'lemon squash,' or lemonade, and then the Prince danced with me again. By this time the end of the dancing had arrived, so the Prince wished me good night and then left with the other gentlemen."

Tens of thousands of radio enthusiasts were disappointed yesterday when the airplane-radio conversation with the Prince failed to take place. It was to have been picked up and rebroadcast by powerful stations and enthusiasts were at their instruments all afternoon expecting to hear a conversation between the Prince and the airplane.

Five times during the afternoon Lieutenant Connell brought the plane back to Mitchel Field for repairs. His troubles were either with the generator or the radio set. In the meantime both Major Gardner and Major Hensley were assuring those who may have been listening, that the radio demonstration probably would be a success. At 4:15, however, Major Gardner read this statement:

"We regret exceedingly that as a result of generator trouble we were forced to disappoint the large radio audience listening-in this afternoon for an aerial report of the arrival of His Royal Highness, the Prince of Wales. As we have repeatedly stated, airplane broadcasting is still in an experimental stage, but we believed that with the indulgence of the public we will be able to lessen the chance for failure in the future. Frequent tests prior to today's were most successful, and we had every reason to expect a successful test today."

The Radio Corporation of America gave out the text of a message from Governor Smith, which was to have been broadcast from the field to the ship, but which was not, because of the failure of the demonstration. The message follows:

Aug. 19, 1924.

His Royal Highness Prince of Wales, Aboard Steamship Berengaria:

I have the honor to express the greetings, and extend a warm, friendly welcome on behalf of the people of the State of New York on the occasion of the arrival of Your Royal Highness in our harbor. This greeting is sent you through the courtesy of the United States Army Air Service, one of whose airplanes is circling over your vessel.

ALFRED E. SMITH,
Governor of the State of New York.

Many Messages From Theatres.

During the last forty-eight hours of the voyage of the Berengaria the wireless operators were kept busy receiving invitations sent to the Prince of Wales from almost every theatre in New York, including the circus in Luna Park and Sweeney Todd at the Frazee Theatre. In that invitation the manager stated, as an inducement, that one of the actors had served under his command as a gunnery lieutenant.

Morris Gest, now crossing on the Majestic, sent invitations to the Prince to attend the reopening of the "Miracle" at the Century Theatre on Monday with Lady Diana Duff-Cooper as the Madonna, but he have been declined.

The Prince has stated his fixed resolve not to come into New York City this trip.

L. O. Sawyer, a representative of the State Department, issued another warning last night against persistent efforts to see the Prince or in any way to annoy him. Such occurrences, he said, would certainly cause the Prince to "pack off to Canada."

George Mason, gymnasium instructor on the Berengaria, was greatly impressed with the physical prowess of the heir to the British throne. Mason is 5 feet 4 inches in height and weighs 120 pounds. He has boxed with Dempsey and was formerly a bantamweight boxer in England. The physical instructor boxed with the Prince three times during the voyage, the matches ranging from two to three rounds each.

"The Prince was the fittest man in the gym," said Mason. "He's that limber he can touch his knuckles to the ground without bending his knees. I haven't seen many passengers do that.

"The Prince would arrive in the gym early in the morning, dressed in gray flannel trousers and a brown jersey. He worked more seriously in the gym than any other passenger. During our boxing matches I naturally took the defensive, and as he was using his right arm to a great extent I coached him to use the left also. He usually boxed at a rather fast clip.

"Following the boxing matches the Prince would exercise steadily for thirty-five minutes in the gym, going his round work on the back deck of the gym without using mattresses. One morning, while he was in the gym, a large and heavily built passenger boxed with me and made several hard swings at my face, which I dueked or blocked. The passenger immediately remarked that 'I didn't hit you,' to which I replied, 'It was no fault of yours.' The Prince told me afterward that I acted properly."

Evades Political Discussion.

A very stout man who was a passenger in the first cabin tried two or three times to get the Prince in a corner and talk to him about politics and the Near East. One day he met him in the alleyway near the squash court and said:

"Excuse me, Prince. Didn't we meet each other some years ago in Malta?"

The Prince looked at him for a few second and said:

"I wonder!"

Then he sheered to starboard and got clear away.

Before leaving the Berengaria the Prince of Wales said good-bye to Captain Irvine, told him how much he had enjoyed the voyage, and thanked him for the care that had been taken by the officers and crew. He also thanked Dr. J. H. Doherty, the senior surgeon; Stanley Beynon, the purser, and W. Ballyn, the chief steward, who has baritone voice and sang at the concert on Wednesday night which the Prince and his party attended. He distributed several gifts before leaving the ship.

Before leaving the Cunard pier at Fourteenth Street Lady Diana Duff-Cooper said she had dined with the Prince of Wales during the voyage.

"He is the most charming of men," she said. "I think he has a most beautiful face."

Plans for Washington Trip.

Definite plans for the departure of the Prince and his party for Washington were announced by representatives of the Pennsylvania Railroad last night.

A special train, composed of three cars, has been placed at the disposal of the royal visitor and arrived in Syosset early last evening in readiness for the trip. It was in the charge of Thomas Lipsett, General Passenger Agent at Washington, who will make the trip both ways.

The car devoted to the Prince's personal use is the private car of President Samuel Rea, of the Pennsylvania system, and is known as "Business Car No. 90." The other cars are a combination smoker and diner, and the sleeper Haynisville.

The entire journey is to be made without transfer from Syosset to Washington and return. There will be only two stops en route, one at the Pennsylvania Station in Manhattan, the other in West Philadelphia.

Departure from Syosset is scheduled for 6:30 A. M., Eastern Standard Time, and it was announced last evening that, because of the early hour of leaving, the Prince would go on board the sleeper at 11 P. M. and spend the night there, so that his sleep need not be interrupted in the morning. His special guard of State troopers was to be on duty at the train all night.

At 1 o'clock in the morning, however, the Prince was still awake. Colonel Charlton, Wright and Major Solbert went on the train shortly after midnight and said they expected his Highness would follow soon after.

The train is not to leave from the Syosset station, but from a siding on the Oyster Bay Division branch of the Long Island Railroad, about a mile from the Burden estate. This particular site is easily accessible by means of a private road running through the rear of the garden grounds, and was chosen because it afforded greater privacy. The train was switched to the siding immediately upon its arrival here.

Leaving here at 6:30, the train is due at the Pennsylvania Station at 7:30, Standard Time. It will be held there twenty-five minutes, during which time it is understood the Prince will be taken under escort by Station Master Egan and shown about the station.

The train will leave the Pennsylvania Station at 7:55, and is due to arrive in Washington at 1 o'clock. The return trip from the capital will begin at 4 P. M., and the train is expected back at the Pennsylvania Station at 8:55, and at Syosset at 9:55 P. M.

The porters on the train that will take the Prince to Washington are Harry Dutrelle, a gray-haired, dignified negro who has charge of the car at all times, and William Morton, who officiates over the sleeper and whose proud boast it is that he has made Pullman beds for some of the greatest men in the country. He is particularly proud of the fact that on several trips across the country he administered to the needs of the late President Roosevelt.

Mrs. Burden Sends Message.

SOUTHAMPTON, England, Aug. 29.—Mrs. James A. Burden of New York, who arrived here today on board the liner Olympic from New York, announced that during the voyage she had sent a message to the Prince of Wales expressing the hope that he would have made very comfortable during his stay at her Long Island home.

FRANCE MAY OPPOSE GERMANY IN LEAGUE

Paris Believes Berlin Is Unlikely to Make Application for Membership Now.

Copyright, 1924, by The New York Times Company.
Special Cable to THE NEW YORK TIMES.

PARIS, Aug. 29.—It is believed here that Germany will not become a member of the League of Nations at the session of the Assembly which begins on Monday in Geneva. It is held to be certain that Russia will not.

It has been the desire of both Premier Herriot and Premier MacDonald to have the Reich join this year, but the delay in the application of the Dawes plan and difficulty over the disarmament issue have developed a situation which, it is said, would lead to open French opposition if Germany applied for admission; while Berlin leaders have taken the position during the last two years that they would not apply for membership until assured there would be no opposition, and that Germany would immediately obtain a place on the council of the League.

Observers here had been watching with interest the possibilities of Germany's joining the League this year because of the possible effect on the Presidential campaign in the United States, where up to this time it was seen that pro-Germans were among the opponents of the League.

Although there is a growing feeling in France, especially among the parties now holding a majority in the Chamber, that Germany should be admitted to the League, Premier Herriot has given promises that Germany must first fulfill the disarmament terms up to date before being admitted to the League, and have the League, instead of the Allies, supervise her armaments. It is also believed that the French attitude that Germany must meet her reparations obligations will continue at least until the Dawes plan can be regarded as really in operation.

The coming Assembly session is certain to discuss the application of League armament control to Germany, as provided in the Treaty of Versailles. Eight months ago London asked League experts to consider ways and means for applying the principles of control to Austria, Hungary and Bulgaria, and it is said the purpose was to prepare the way for its application to Germany.

The French delegation to the League session comprises Premier Herriot and MM. Bourgeois, Briand, Harraut and de Jouvenel. M. Briand may be expected to make a strong plea for France's case for security. While Premier Herriot appears to expect great things from Premier MacDonald at Geneva, his enthusiasm is not generally shared in Paris, and it is believed here that whatever will be accomplished will be the result of committee work rather than of any speeches the two Premiers may make before the assembly and commissions in the four or five days they will remain in Geneva.

Polite attention is being paid here to the security plan advanced by group of American jurists, but there is no such interest in it as would be shown if the plan emanated from the American Government.

ISSUE NEW WARNING TO WARRING CHINESE

British Protest Against Menace to the Shanghai-Nanking Railway.

MUKDEN WAR LORD MOVES

Chang Masses Troops on His Borders and Wu Sends Reinforcements to Balk Him.

PEKING, Aug. 29 (Associated Press).—In addition to the warning note sent by the Diplomatic Corps to the Chinese Foreign Office yesterday, declaring that the Government would be held responsible for injuries to foreign persons or property in the warfare threatened in the vicinity of Shanghai, the British Minister is understood to have sent a separate note regarding the Shanghai-Nanking Railway, which is menaced by the hostile Chinese forces.

SHANGHAI, Aug. 29 (Associated Press).—An inspection of the Quinsan section, whose inhabitants fled to the foreign sections here with other refugees from the war zone, reveals preparations for fighting on a huge scale.

Twenty-five thousand troops have already been centred on Quinsan, including artillery and machine gun divisions, and fighting is expected to break out momentarily, as the opposing forces are within five miles of each other.

General Ho Feng-Ling, Military Governor of the Shanghai-Sunkiang District, today estimated that 20,000 additional troops were scattered over points between Woosung and Shanghai up to Nansiang, where the opposing forces are expected to join battle.

Many of General Wu Pei-fu's Chihli troops have been sent from Paotingfu to join with the forces of Chi Hsieh-Yuan at Nanking, while 30,000 troops, in addition to those in the war zone, are being sent from Chihli province.

The immediate basis for the conflict is contained in charges by Chi Hsieh-yuan that his rival, Lu Yung-Hsiang, violated a peace treaty signed two years ago by the Kiangsu and Chekiang provinces, by harboring and accepting support from two military leaders lately expelled by the Northern forces with which Chi is aligned.

By Wireless to THE NEW YORK TIMES.

SHANGHAI, Aug. 29.—Marshal Chi Hsieh-yuan, one of the Chihli leaders in conversation at Nanking with a special correspondent of the North China Daily News, said that the unification of China was unattainable except by force.

"Although I am a soldier," he said, "I am a man of peace. If I could unify China by peaceful methods I should favor them; but one despairs as years pass and the state of the country grows worse. The time has come when there must be action."

Chi Hsieh-yuan says that he has concentrated a force of 50,000 at Soochow and Kin-shan, and that it includes many Northern troops sent by Wu Pei-fu.

If the campaign succeeds it will mean the domination by Wu Pei-fu of all China north of the two Kuang provinces, which must ultimately bring Chang Tso-lin, the Mukden leader, into the field.

LONDON, Aug. 29.—Civil war between the provinces of Chekiang and Kiangsu, with Admiral Chang Tso-lin, General Wu Pei-fu and Dr. Sun Yat-sen in the background ready to aid and encourage the warring Tuchuns, Chihsieh-yuan and Lu Yung-hsiang, seems inevitable unless General Lu Yung-hsiang voluntarily gives up control of the Shanghai district, according to a Reuter dispatch from Shanghai.

Chang Tso-lin, the Mukden war lord, is concentrating troops at the southernmost point of Manchuria, ostensibly for the annual field manoeuvres. Meanwhile, General Wu Pei-fu is dispatching troops by rail and river to various points south of Honanfu in readiness to support General Chihsieh-yuan. General Wu Pei-fu seems determined that General Chihsieh-yuan shall not delay his operations too long, as the present is the least opportune for General Chang to move his troops from Manchuria, owing to floods.

British, American and Japanese warships are standing off Shanghai awaiting eventualities.

NAVY LIEUTENANT KILLS HIMSELF ON SHIP

Lyle N. Morgan Dies by Revolver Shot on the New Mexico at Seattle.

SEATTLE, Wash., Aug. 29.—Soon after guests departed from the battleship New Mexico, anchored in Elliott Bay here, Lieutenant Lyle N. Morgan, 28 years old, division communication officer on the staff of Vice Admiral Willey, Commander-in-Chief of battleship divisions, shot and fatally wounded himself today.

He was in his stateroom on board the ship at the time.

Special to The New York Times.

WASHINGTON, Aug. 29.—Lieutenant Lyle Newton Morgan was born in Nebraska, May 2, 1897, and entered the Naval Academy from that State July 1, 1915. He was assigned to his present duty with the battleship division of the battle fleet in the Pacific on June 20, 1918.

WICKERSHAM PLEASED BY LEAGUE METHODS

With Ex-Justice Clarke, Thomas W. Lamont and Judge Mack, He Attends Session.

GENEVA, Aug. 29 (Associated Press).—"An impressive, informal and business-like handling of international questions," was the comment of George W. Wickersham, former United States Attorney General, following the adjournment today of the first public session of the Council of the League of Nations.

Mr. Wickersham, as President of the Board of Directors of the League of Nations Non-Partisan Association in America, and former Justice John H. Clarke of the United States Supreme Court, as President, both attended the session with Judge Julian Mack of New York, Thomas W. Lamont and others.

Questions of slavery, mandates, opium and the protection of women and children in the Far East, on all of which favorable progress was reported, failed today to furnish anything of a sensational nature and served to give strength to the idea of the League leaders that the League often fails to attract daily attention because its supreme aim is to prevent the development of dangerous conflicts and quietly to achieve constructive steps to work out problems which are vital and important, even if not sensational in nature.

Mr. Wickersham declared it his opinion that the United States should have a representative present at the meetings of the Council of the League of Nations, even if it declined to accept the right of a vote, because of supreme American interest in the problems handled by the Council.

"The constructive detailed report of the Council, which goes to the Assembly of the League and deals with the achievements of the past year, should be read by every member of Congress," said Mr. Wickersham. "It would be illuminating and helpful as an outline of what is going on in Geneva."

BEES HALT GENOA TRAFFIC.

Swarm Descends Upon the Busiest Quarter of City.

GENOA, Aug. 29.—All normal activities were temporarily suspended in the busiest quarter of the city today when a swarm of bees suddenly descended upon the streets, buzzed excitedly among the pedestrians, who took to their heels, and finally fixed themselves in a gigantic cluster to a single lamp-post.

There they remained until the street lamps were lighted and then disappeared.

SOVIET SPARES LIFE OF GEN. SAVINKOFF

By WALTER DURANTY.

Continued from Page 1, Column 3.

position. There, while the guards, armed to the teeth and with bayonets fixed, took the official's papers to an inner room for verification, he revealed what was the scene awaiting us upstairs.

Not a line had appeared in the press. Not an iota of this stupendous story—to Russia—had leaked out to the public. In the courtroom were barely 200 persons, representing all the influential officials of the Soviet régime now in Moscow. Acting Premier Kamenef was there with his beautiful wife, as was Kurski, the Minister of Justice; Krestinkof, President of the Supreme Court; Minjiniki Elyavs, Premier of the Caucasian Federation, and Bela Kun, once dictator of Red Hungary.

It was the keenest first night audience that Moscow could offer. Every man and woman was agog with expectation, intensely conscious of the unrivalled treat before them and prepared to enjoy its piquancy to the uttermost. Nor were they disappointed.

The court entered—three youngish men in uniform, with the Supreme Judge of the Military Tribunal, Ulrich, in the centre. Then came the guards and soldiers and, surprisingly, two sailors—and the prisoner.

He was a small man, quite bald, about 45, who walked with rather weak and faltering steps. He was dressed in a cheap double-breasted gray sack suit, with a starched white collar and shirt and a thin black tie. His face suggested the pictures of young Napoleon, but was cadaverous and drawn, with deep shadows under the eyes. Savinkoff was quite unafraid, and glanced around with the curiosity of a man taking his last look at human beings and their funny little life.

"Make your final statement," said Ulrich, the preliminary examinations having been held in camera.

General Savinkoff rose from the wooden bench and turned his eyes on the spectators, lazily surveying them. Stanislavski would have turned green with envy just to watch him; this was a nature that art cannot rival. Like Regulus of old, Savinkoff had left ease and safety to face death, and now the final moment had come. He, a Russian, must speak to Russians in a worthy manner before he died.

Just as the tension became almost unbearable, he began to speak in a low, weak voice, but one which was quite audible throughout the small courtroom.

"I am not afraid to die," he began. "I know your sentence already, but I do not care. I am Boris Savinkoff, who always played on death's threshold as Boris Savinkoff, revolutionary and friend of revolutionaries, to be judged now by your revolutionary court.

"I am here by my fault, my unwilling fault. You represent the Russian people, the workers and the peasants. Judge me for my faults, my unwilling faults, toward Russia."

Tells of Plots Against the Czar.

Then Savinkoff told the story of his life as a conspirator against the Czar. He told it either with consummate art or with utter sincerity. Speaking simply in words that every person in the audience could understand, for to them he addressed himself rather than to the judges, he reviewed his Terrorist adventures, the death of Plehve, Sergius and the rest; told how he lived always cut off from human life, cut off from the workers and peasants, always under the shadow of shameful death, always utterly apart from men and women who lived and loved in the sunlight.

Often, Savinkoff mused so long that the whole room quivered with emotion. Was it sincerity? Was it weakness? Was it acting?

It came the triumph of the idea to which I have devoted my life, the triumph of revolution."

His voice deepened as he turned toward the auditors with a pathetic, hopeless gesture, of both hands.

"Then you, who represent revolutionary Russia, seized the reins," he went on. "I turned against you for four reasons. First, my life's dream had been the Constituent Assembly. You smashed it, and from entered my soul. was wrong. Our Russia isn't ready for self-government. You knew it and I didn't. I admit my fault.

"Second, the Brest-Litovsk peace, which I regarded as a shameful betrayal of my country. Again I was wrong and you were right. History has proved it, and I admit my fault.

"Third, I thought that Bolshevism couldn't stand, that it was too extreme, that it would be replaced by the other extreme of monarchism, and that the only alternative was the middle course. Again I was proved wrong, and again I admit it.

"Fourth, and the most important reason, I believed that you didn't represent the Russian masses, the workers and peasants. I lived always in the watertight compartment of the conspirator. I knew nothing of the feelings of the Russian masses. But I thought that they were against you, and so I, who have given my life to their service, set myself against you also."

Tells Why He Came Back.

General Savinkoff then told, in accents that carried conviction to nearly all who heard him, how he was faced in Paris by an appalling problem. Perhaps he had been wrong in estimating the feelings of the Russian people; perhaps the Bolsheviki did represent them.

"People came and told me about Russia," he said; "that the peasants and workers were happy under the Bolshevist régime. And I half believed them. Others said the opposite—that my country was groaning under a cruel tyranny. And I half believed that also, until my position became unbearable. I must know the truth or die, I said, and so I came along of my own free will, without bombs or revolvers, without plots or supporters, with only one object—to learn the truth, to see it with my own eyes, to hear it with my own ears.

"Now I know, and my life is cheap as the price of that knowledge. I stand before your court, whose sentence I know already, surrounded by your soldiers, of whom I have no fear, that I recognise unconditionally your right to govern Russia. I do not your forgive, but ask you only to let your revolutionary conscience judge a man who has never sought anything for himself, who has devoted his whole life to the cause of the Russian people, but I add this: Before coming here to say that I recognise you, I have gone through worse suffering than the utmost you can do to me."

The last words were uttered in the same low voice as the rest. Then Savinkoff sat down, opened a cheap cardboard box of cigarettes, asked for a light from a guard and began to smoke. The presiding Judge, Ulrich, announced a fifteen minutes' interval.

When the soldier guards and the prisoner withdrew, evidently nine-tenths of the audience believed in Savinkoff's sincerity. THE NEW YORK TIMES correspondent asked the opinion of Kurski, the Minister of Justice.

"I think he is telling the truth," Kurski replied. "And what is more, our investigations have shown no attempt on his part to start Terrorist activities here, or to get in touch with anti-Bolshevist organizations. In one thing, there are no such organizations in existence, though he may not know that. Anyway, I believe he is honest."

Bela Kun did not agree.

"Savinkoff is a bold fellow, who has always carried his life in his hands," he said. "But he is a romantic creature, not a Marxist. He has been tracked and threatened a thousand times and has lived ever in an atmosphere of murder and sudden death. Now he is up against it, and, like the true romantic, gives us a beautiful story."

Court Recommends Mercy.

The Judges, guards and prisoner reentered the hall. The second act was tragically short.

"We have heard your statement," said Ulrich. "Have you anything more to say before judgment is passed upon you?"

Savinkoff stood up, a little lonelier and more worn than ever.

"I know your sentence," he said, "and I don't care. I'm not afraid of it, nor of death. But one thing I do fear—that the Russian people will misjudge me and misunderstand my life and its purpose. I never was an enemy of the Russian people. I devoted my life to serve them. I have made mistakes, but I die unashamed and unafraid."

He sat down, as the audience was inclined to applaud this their worst enemy. The court adjourned again to consider its verdict, and as Savinkoff retired, between his guards, it seemed that there was something triumphant in his exit—he had played his part to the manner expected of him.

Long after midnight the court reentered the hall and Ulrich read the verdict condemning the prisoner to death on four counts, espionage, incitement to assassination, incitement to brigandage and partisan warfare, and counter-revolution. With it, however, was a recommendation to mercy. The audience received the verdict in complete silence and Savinkoff stood to hear it with unmoved face. But his dark eyes blazed for a moment at Ulrich's final phrases, when he knew that, in reality, he had won the bitterest and most daring stake of all his desperate life.

The long hours while the court was considering its verdict passed swiftly for the spectators, who were deep in a passionate discussion of the fresh details revealed in the preliminary examinations. Passing each moment from group to group, Karl Radek summed up the whole affair characteristically.

"It's a perfect melodrama," he said. "Cesare Borgia in the rôle of Hamlet. What an amazing scoundrel is this Savinkoff, drenched in blood, compelling us to believe in his sincerity, making us understand and even share his soul's agony. For me I would shoot him out of hand. He is so utterly the pirate, so profoundly devoted to murder and destruction as to be incapable of anything else. And yet the man has elements of greatness. In his warped mind I believe there is a genuine devotion to Russia, who needs the service of all her sons so much. Perhaps, after all, it is better that he live."

Tells Stories of Murder Plots.

The importance of the Savinkoff case to the Soviet Government may be realised by the nature of the revelations he made freely to his judges. That to Soviet officials he had been a vast menace in these past seven years there can be no doubt. He declared that President Masaryk of Czechoslovakia had contributed, in 1918, 300,000 Kerensky rubles, then worth several thousand dollars, to a Social Revolutionary murder plot against Lenin, Trotsky and other Soviet leaders.

Savinkoff said that the French Mission to Moscow was fully cognizant beforehand of the Social Revolutionary plot to embitter Germano-Bolshevist relations by the murder of the German Ambassador, Mirbach, in the early Summer of 1918. He asserted that the French, British and American military attachés at Warsaw collaborated in his schemes for launching "partisan" raids on Soviet territory in the years 1919 and 1920.

The French and Poles, he said, were cognisant of his plot to murder Rakowski and Chitcherin in Berlin on their way home from the Genoa conference, which failed, he explained, only by an accident.

One of the most interesting moments in Savinkoff's career was his disagreement with Lenin and his break away from what later became the Bolshevist régime. This occurred shortly before the abortive revolution of 1920, due to the fact that Savinkoff and his friends considered the Lenin group to be too conservative for real revolutionaries.

Savinkoff from the outset advocated Terrorist acts; murder, in plain English. But Lenin was opposed, preferring the less spectacular but in his opinion, sounder plan of organizing the working masses for the final Soviet Government. Thereupon Savinkoff formed the Social Revolutionary "Battle Group," whose Terrorist achievements surpassed the wildest romances.

Plehve killed Sipiagin; Karpovich killed Bougoulepoff, also Minister of the Interior; Sazonoff killed Plehve, and Kalyaieff killed Grand Duke Sergius, Governor of Moscow. They were hanged and but Savinkoff and Gershuni, who directed them, lived on. Sazonoff's mother today receives a pension from the Soviet Government.

Savinkoff lured Father Gapon to an island in Lake Lachoma, near St. Petersburg and strangled him as a police spy, some say with his own hands. Many other spies he thus eliminated, and after the Soviet revolution he turned all of his cunning and skill to the task of organizing a military plot against the Bolsheviki.

SENTENCE 25 TO DEATH.

Soviet Condemns Czarist Officers as Counter-Revolutionaries.

MOSCOW, Aug. 29 (Associated Press).—A trial of charges of counter-revolutionary activities among the Cossack population of the Kuban Province has ended before the Criminal Court of the Kuban district, sitting at Armavir, with the sentencing to death of twenty-five officers of the Czarist army, the sentencing to various terms of imprisonment of forty other accused persons and the acquittal of five.

Those sentenced to death included Colonel Orloff, Colonel Mastoff, Colonel Kaslinin and several Cossack officers.

The prosecution, charging that Colonel Orloff and the sixty-nine other accused persons, several of them civilians, had carried out counter-revolutionary activities, alleged that they had returned in 1923 from Constantinople and Paris on behalf of various anti-Bolshevist organisations to organise uprisings against the Soviet Government. It was charged that they blew up railway stations, robbed the population and killed several Communists.

ZR-3 TEST OFF TILL MONDAY.

Zeppelin Works Director

ONLY 35 SPEECHES PLANNED FOR DAVIS

Democratic Nominee Won't Make a Whirlwind Tour at Any Time in Campaign.

OFF FOR WEST TOMORROW

Only Three Addresses Scheduled f r Three-Week Trip—Six Others May Be Added.

John W. Davis, Democratic candidate for President, has no intention of making a so-called whirlwind tour at any stage of the campaign, and if he makes thirty-five speeches altogether he will have carried out the program now being discussed for his personal activities. So far only three speeches have been arranged for the trip to Denver, on which Mr. Davis starts tomorrow.

On Monday, Sept. 1, Mr. Davis will speak at Wheeling, W. Va. The next scheduled speech will be at Omaha, Sept. 6. While he will go to Lincoln, Neb., on Sept. 7, he will not speak there. His Denver speech is to be delivered on Sept. 11. It is anticipated that there will be some short addresses from the rear end of the train on which the candidates travels, and Senator Key Pittman and Cordell Hull, former Chairman of the Democratic National Committee, are arranging in Washington for other stops for Mr. Davis than those so far announced. But as far as can be learned at the Hotel Belmont headquarters, such arrangements are merely tentative, and additional stops, with dates, may be announced as the candidate journeys out to Denver.

To Be Away Three Weeks.

Mr. Davis will be away three weeks, returning here about Sept. 21. At the most, it is said, he will make nine speeches. Then with five to six weeks left before Election Day, he will speak more frequently.

In talking with newspaper men Mr. Davis intimated that his Denver trip might carry him to the Pacific Coast, but this is considered unlikely. He also said he had been invited to be the guest of honor at a dinner given by the Iroquois Club of Chicago. He thought he would accept, but whether it would be on the way to Denver or on the way back he could not say.

Mr. Davis was complimented on a picture of himself which appeared on the front page of a weekly this week, and comment was made on the perfection of the crease in his trousers. Mr. Davis laughed:

"Oh, yes," he said, "I was all dressed up the day that picture was taken. I had on my Sunday clothes because I was going to my daughter's wedding."

Mr. Davis motored to his Locust Valley home, arriving there about 6 o'clock. On the road between Seagirt and Glen Cove his automobile passed that in which the Prince of Wales was riding to Syosset. Mr. Davis knows the Prince quite well. The two machines passed each other so quickly, however, that the two men scarcely had time to recognize each other. Reaching home, Mr. Davis went for a swim with his brother-in-law Philip Watson of Indianapolis. He will remain at Locust Valley today and come into town tomorrow in time to start on his trip West.

Negro Speaker Offers Services.

William H. Lewis, a negro, formerly an Assistant Attorney General, visited the headquarters in the Hotel Belmont and offered to take the stump for Mr. Davis. He lives in Boston and has always been a Republican, but feels, he says, that this year Mr. Davis best represents the interest of the negro people and the public generally. It was learned in connection with his visit that rather elaborate plans are being made for an intensive drive after the negro vote, especially in Ohio and Indiana. Ferdinand Q. Morton, Municipal Civil Service Commissioner, who has been appointed director of the Colored Voters Bureau, entered on his duties yesterday and asserted that Davis would get 80 per cent. of the negro vote in New York.

Clem L. Shaver, Chairman of the National Committee, came up from Washington to have a brief talk with Mr. Davis. With him were former Governor Sandes of Louisiana and Ames V. McClintic, head of the national speakers' bureau, which has been moved here from Washington. Matthew Hale, Progressive-Republican of Massachusetts, was another of those who called on Mr. Davis during the day.

It is the contention of the headquarters staff that, with the addition of twenty new trunk lines, the installation of which was completed yesterday, the Democratic headquarters now has the largest temporary private exchange ever installed by the telephone company. There are forty incoming and outgoing telephone lines and seventy telephone stations in the headquarters, with thirty additional extensions to be added in a few days.

"CONNOLLY FOR GOVERNOR"

His Friends in Queens Hope to Get Him the Nomination.

Friends of Borough President Maurice Connolly of Queens have started the "Connolly for Governor" Club, and are striving to have him nominated on the Democratic ticket. The move, which was started only after it seemed assured that Governor Smith would not run again, will have the effect of keeping the Queens delegation to the State Convention in Syracuse intact.

James P. Powers, leader of the Fifth Ward, is President of the club; James F. Radigan Treasurer and George Wolpert Secretary. The Vice Presidents are Fred Fitter, leader in Far Rockaway; Judge Edward Keppy; Assemblyman William F. Brunner, Herman G. Robbins, Benjamin Marx, Harry Thoms and Bernard Fee.

PUBLIC NOTICES.

SAMUEL MACHAVER HAS PURCHASED from Morris Blank drug store conducted under name Walter's Pharmacy, at 213 2d Av., New York City. Creditors will be paid upon presentation of bills to Joseph R. Brodsky, attorney, 799 Broadway, New York City.

PLEASE TAKE NOTICE THAT I AM severing my connections with Mongolian Produce Co., and that from this day forth I shall have no responsibility for any of their affairs or further obligations.
JAMES A. MERKEL.

KANTER, BIERMAN & KANTER, 39 EAST 29th St.—Isidore S. Bierman is no longer connected with this partnership and henceforth shall not be liable for obligations contracted by said firm.

INFORMATION DESIRED OF ANN M. Beam and Sarah L. Van Dolah, who formerly resided at 372 Halsey St., Brooklyn. L. N. Rowley, attorney, 40 Rector St., New York City.

NATHAN AUSLANDER, 551 Myrtle Av., Brooklyn, sold shoe store to Frank Walker, auctioneer. Present address, 125 Willoughby Av., Brooklyn.

MARCUS AMIEL, 102 ALLEN ST., LA-dies' dresses and skirts. Formerly with Amiel Suit Mfg. Co., Inc., now dissolved.

DAVIS LABOR SPEECH WILL BE BROADCAST

Democratic Committee Tell the Candidate's Record on Labor Matters.

Special to The New York Times.

WASHINGTON, Aug. 29.—Broadcasting arrangements whereby 25,000,000 persons will have an opportunity to hear by radio the speech of John W. Davis at Wheeling, W. Va., on Labor Day were announced at Democratic national headquarters this afternoon. The radio chain arranged by the American Telephone and Telegraph Company will be that used at the Democratic Convention in New York, and will link Cleveland, Buffalo, Boston, Worcester, Schnectady, New York, Providence, Washington, Pittsburgh, Cincinnati, Chicago, St. Louis and Kansas City at 1 P. M. Eastern Standard Time.

Mr. Davis's speech will be delivered in a large park which will be equipped with amplifiers so that the entire audience will hear him. The special car in which the candidate will travel on his western tour, will also be equipped with loud speakers.

The Wheeling speech, which will be delivered under the auspices of the Central Labor Union of that city, will give to Mr. Davis a chance to explain his attitude toward the unions. Summarizing his views, a statement issued by the National Committee today read:

"More than twenty years ago he volunteered his services to defend striking miners for 'unlawful assemblage,' etc., in the face of the influence and domination of powerful coal corporations in his home community.

"In the Sixty-second and Sixty-third Congresses he fought successfully for the passage of workmen's compensation legislation, prepared the final draft of the anti-injunction and anti-conspiracy sections of the Clayton Anti-Trust bill for presentation to the committee in Congress and followed this by extended speeches in the House of Representatives in support of the bill.

"As Solicitor General he defended the constitutionality of the Adamson Eight-Hour law so vigorously as to obtain a decision within six months after the passage of the law.

"On Nov. 22, 1923, he defended with entire success the rights of the Window Glass Workers' Union and the Window Glass Manufacturers' Association to enter into collective bargaining governing working and operating arrangements."

SOCIALISTS SAY DAWES WANTS FASCISM HERE

Their Journals Interpret His References to Klan as Defense of 'Law and Order' Societies.

The leading article in this week's issue of The New Leader, official Socialist organ, takes the recent Augusta speech of Brig. Gen. Charles B. Dawes, Republican Vice Presidential candidate, as text for an attack on him in which an attempt is made to have it appear that he is "launching a drive to transplant black-shirt violence to the United States." The article, the Socialists announced, would appear simultaneously in eighteen weekly papers published by the party throughout the country.

"Dawes spoke freely about what a great many observers have had suspicions since this blustering, cussing pupil of the notorious Mark Hanna and associate of the ill-odored Boss Lorimer came into notoriety as a 'union buster' a few years ago," the article reads in part. "These suspicions, how so fully confirmed, are that Dawes proposes a Fascist movement in the United States.

"Dawes has clearly raised the threat of a Fascisti movement here by suggesting that secret societies formed for the purpose of 'law enforcement' are somewhow excusable as an answer to the La Follette-Wheeler movement," said James Oneal, editor of The Leader, in commenting on the article.

"Dawes has unmistakably indicated that he considers such secret societies 'justifiable,' as an answer to what his Wall Street outlook considers un-American ideas. What Dawes calls 'un-American,' however, are no more and no less than the aspirations of American workers for relief from the grievous wrongs of economic injustice and political misgovernment."

3D PARTY BACKS LAGUARDIA.

La Follette and Wheeler Give Him "Full Endorsement and Support."

Senators La Follette and Wheeler yesterday issued a joint statement from the Progressive Party campaign headquarters in this city stating that Congressman Fiorello H. LaGuardia's candidacy in the Twentieth Congressional District had their full endorsement and support, as well as the endorsement of the Conference for Progressive Political Action, which fathered the Progressive Party ticket.

"Mr. LaGuardia," the statement read, "is running as a Progressive Party candidate under the Liberty Bell emblem, with the full support of the two heads of the ticket. This statement is issued to clear up any misunderstanding in the matter."

Progressive State Chairman Arthur Garfield Hays said his statement of the day before that neither the State Committee nor the local committees had the right to endorse local candidates had nothing to do with the endorsement of Congressional candidates, which would come from the national leaders of the campaign in Washington.

Indiana Laborites for La Follette.

SOUTH BEND, Ind., Aug. 29.—The Indiana Federation of Labor today adopted a resolution endorsing Robert M. La Follette for the Presidency and Senator Burton K. Wheeler for the Vice Presidency.

WHEELER ASSAILS 'DAUGHERTY GANG'

Statement Expresses Hope Coolidge Will Oust "Remainder" From Office.

CALLS REMUS A PERJURER

Declares "Confession," Accusing Him of Breaking Agreement, Was "Forced Out" by Warden.

Special to The New York Times.

WASHINGTON, Aug. 29.—Senator Wheeler, candidate for Vice President on the La Follette ticket, resumed his attacks on "the Daugherty gang" today, replying in a formal statement to the accusation made yesterday by George Remus, the Cincinnati bootlegger, that Senators Wheeler and Brookhart had broken a "gentlemen's agreement" whereby Remus was to be released from the Atlanta penitentiary if he would testify that the late Jess Smith received graft money.

Senator Wheeler asserted that the former "bootleg king's confession" was "forced out" by A. E. Sartain, Warden of the penitentiary, who was a close friend and political associate of former Attorney General Daugherty.

"Testimony before the Senate committee," said Senator Wheeler's statement, "showed that the present Warden of the Atlanta Penitentiary is a close friend and political associate of Harry M. Daugherty. The incident makes it clear that President Coolidge still has some house cleaning to do, because some remnants of the Daugherty gang are still in office under the Federal Government.

"The committee received several anonymous telegrams, which in my judgment Remus himself sent, during its hearings, demanding that he be called as a witness and suggesting that he had valuable information. We sent an agent down to see him. He volunteered to come. That any promises were made to him of any kind is absolutely untrue, and, of course, the assertion that either Chairman Brookhart or myself had any influence that would enable us to offer pardon, considering our attitude toward the executive branch of the Government, is, and was, highly amusing."

Henry Sterrn, attorney who, Remus says, saw him in the penitentiary, was recommended by Frank A. Vanderlip, Senator Wheeler believed, but was not in the committee's employ, although aiding it. The Senator said he never talked to Remus alone, but always in company with Senator Brookhart and Remus's counsel. This precaution was taken because he had been warned not to see Remus unless there were witnesses who would prevent a "frame-up."

"Mrs. Remus," the statement continued, "came here with checks which, she told Senator Brookhart in my presence and in the presence of her attorney, were cashed and the proceeds paid to Jess Smith and to other go-betweens for Republican officials in Ohio, Washington and New York. She wanted to tell her story on the witness stand and was willing to give the names of the corrupt officials, providing the present Republican Administration would give her immunity from prosecution, she having been indicted for helping her husband in his bootlegging business."

This proposal for immunity was put before the Department of Justice, but on the advice of Mrs. Mabel Walker Willebrandt was refused, according to Senator Wheeler.

"Members of the committee also informed Mr. Stone, the present Attorney General, that he should get rid of the Warden of the Atlanta penitentiary because of the close alliance between Daugherty and the Warden, and further because the sale of narcotics was going on," the statement went on.

"Thus far, neither Mr. Coolidge nor his subordinates have done anything, to my knowledge. Mr. Coolidge is waiting until an aroused public conscience again demands action. It is to be hoped that our strong, silent President will at some time sense public opinion and oust from office the remainder of the Daugherty gang."

Senator Wheeler said he assumed that Attorney General Stone would at once institute proceedings against Remus on a perjury charge inasmuch as the prisoner had repudiated testimony he gave on a witness stand.

The Senator reiterated that he was willing to meet trial on the Montana indictments against him at any time.

COOLIDGE MUCH REFRESHED

Takes Up Work Again With Great Vigor.

Special to The New York Times.

WASHINGTON, Aug. 29.—President Coolidge was at his desk early this morning, having reached Washington at 7 o'clock from his vacation in Vermont.

After an early breakfast he tackled piles of routine matters that had been held for his approval. He told the clerks that he felt fine. He gained several pounds from the rest and plain eating. His face seems fuller, his color is better and his eyes have a brightness which was absent following the death of his son.

At 8:15 o'clock the President was at his desk. Later he met the Cabinet and then the newspaper men.

Watson to Stump in West Virginia.

CHICAGO, Aug. 29.—Senator Watson of Indiana is to speak in West Virginia on behalf of President Coolidge next week, national Republican headquarters announced today. His week's speaking tour will also include Maine.

TWO DESTROYERS HERE, DRY FLEET'S VANGUARD

Prohibition Authorities Hope to Make the Blockade 95 Per Cent. Effective.

The destroyers Jewett and Cassin, vanguard of the new United States Coast Guard dry fleet expected here, are already in these waters, it was learned yesterday. The warships are engaged in speed trials and a "shakedown" cruise well off the coast to work off the effects of lying four years at a shipyard exposed to the weather.

While Coast Guard officials would not discuss the plans, it was believed that four destroyers would finally be assigned to New London, Conn., and four to New York City. There will also be a large supplementary force of patrol boats. The increased number of patrols will permit an intensive picketing, whereby Coast Guard boats working in pairs will dog every rum-runner within cruising reach of this port.

Captures will not be attempted outside the international limit, but the information gained by the closer surveillance is counted upon to insure captures of returning runners. By slow but steady elimination of smuggling craft the authorities have expressed hopes of making the blockade 95 per cent. effective.

Patrolman William Schroder of the Mercer Street Police Station was held in $500 bail by United States Commissioner Boyle yesterday on a charge of having liquor in his possession. Detective George W. Ross of the special service squad arrested Schroeder Thursday night in front of 54 West Eighth Street. The detective said the patrolman was carrying a grip containing six bottles of gin from a house to an automobile. Schroeder told Commissioner Boyle he was helping a woman with the grip to an automobile and did not know what was inside.

Police Headquarters at Ossining, N. Y., was stirred yesterday by the discovery that a case of whisky seized in a raid had disappeared. The village trustees have begun an investigation.

BULGARIA CONTINUES SEIZURE OF RED ARMS

Soviet, With 1,000 Vienna Agents, Said to Be Arming Against Poland and Rumania.

Copyright, 1924, by The New York Times Company.

VIENNA, Aug. 29.—Agitation by Soviets in the Balkans and Poland appears to be increasing rather than decreasing, according to information reaching THE TIMES correspondent today.

Seizures of large quantities of arms and ammunition are now daily occurrences, due to the energetic measures of the Bulgarian Government, which now appears to realize the imminent danger of the situation.

The Rumanian Government, which refuses to participate in the disarmament discussion of the League, is said to be urging Bulgaria to disregard the peace treaty entirely and to increase her army in order to meet the Soviet danger.

Among the arms recently smuggled into Bulgaria, apparently by Bolshevist organizations, were many Austrian army rifles, which fact, in conjunction with other disclosures regarding the smuggling of arms, has incensed the Bulgarian press. Attention is also called by these newspapers to the heavy staff of the Soviet Legation in Vienna, which, it is alleged, has over 123 accredited officials and nearly 1,000 agents, while the United States has only about 15 officials in Vienna.

The Bulgaria says this is a sure sign of feverish agitation by the Soviets in Vienna, which is called the centre of its Balkan propaganda.

As already cabled some months ago, the size of the Soviet Legation in Vienna has for a long time been a mystery.

According to reports from Poland, passengers coming from the Russian-Polish border confirm the news of the strong concentration of Soviet cavalry, infantry and artillery on that frontier. These troops are said to come largely from Siberia, and some observers say that this confirms the report that Soviet Russia has decided to mobilize against Poland and Rumania.

MACHOLD SILENT ON BOOM.

Says He Is Not Thinking About the Governorship Now.

H. Edmund Machold, Speaker of the State Assembly, left the city for his home in Watertown late yesterday without shedding any light on his attitude toward the gubernatorial boom for him which the Republican leaders have been reviving since it has appeared more certain that Governor Smith would not become a candidate for re-election.

"I am not thinking about the Governorship," said the Speaker. "I have nothing to say regarding the gubernatorial situation, I am paying no attention to it."

He added with a smile that he would have a statement to make "in connection with this matter in the near future."

45 FOR DEFENSE DAY.

Only Three Governors Classed at Washington as Opponents.

Special to The New York Times.

WASHINGTON, Aug. 29.—Every Governor of the forty-eight States except three has approved the Defense Day test, the War Department stated today.

Governors Blaine of Wisconsin and Baxter of Maine are against it, while Governor Sweet of Colorado is also classed as an opponent. Governor Bryan of Nebraska, Democratic Vice Presidential candidate, is not put down as an opponent because, while objecting to civilian participation, he has ordered out the National Guard.

B. M. T. BUSES RUN IN BROWNSVILLE

No Interference by the Mayor With the Transit Company's Free Service.

COURT DROPS "TEST" CASE

City Allowed to Withdraw Summonses Served on Drivers on the Richmond Hill Line.

Continuing its fight for bus franchises to feed its subway lines, the Brooklyn-Manhattan Transit Corporation operated eight free buses over a route in Brownsville, Brooklyn, all yesterday without interference from Mayor Hylan or the police. During the morning and evening rush hours the buses were jammed to capacity and the B. M. T. officials declared the service would be continued "from time to time," as a "sample" of what their patrons would get daily if the company received a franchise from the Board of Estimate.

The Queens Bus Lines, Inc., which obtained from Mayor Hylan a permit to operate a route along Kings Highway, began its service yesterday with five all-steel, single-deck buses, operated on a six-minute headway. These buses were also well patronized. The route used by the new concern is an extension of the same route traversed by the three buses operated free on Tuesday and Thursday by the B. M. T.

The buses operated by the Queens company ran from the easterly end of Bedford Avenue through Bay Parkway to Gravesend Bay, about two miles further than the B. M. T. buses traveled. Officials of the Queens company declared that if a line proved successful other routes would be established, particularly in the Flatbush section of Brooklyn.

The fare charged on the new line was 5 cents for adults and 3 cents for children under 3 years of age. School children are also to be charged only 3 cents.

The B. M. T. won a legal point in the Jamaica Police Court yesterday when Magistrate Miller discharged two of its bus drivers, James McKenna and Frank Bauvell, who got summonses from the police early in the week when they operated buses over a line in Richmond Hill already used by an independent company.

The B. M. T., through Matthew J. Troy, counsel for the two men, protested against the discharge of the drivers and demanded a legal ruling on the case. As matters now stand, other arrests of drivers must be made before the B. M. T. can learn if it has the right to operate free buses over the Queens route. Assistant Corporation Counsel R. L. Tarbox was in court representing Mayor Hylan. When Mr. Troy demanded to know on what charge his clients were held, Mr. Tarbox explained that it wasn't necessary, although he added that the men could be held under Section 26 of the Transportation Corporation law, which prohibits the operation of buses on streets where other lines exist.

Mr. Troy denied this, declaring that at no point did the B. M. T. bus lines operate over a street upon which buses already were operating. He admitted that at one point the new buses ran on a street parallel to that covered by the city-controlled buses. Mr. Tarbox then declared that in view of the fact that the B. M. T. buses had stopped operation on the Richmond Hill line, and that the city's purpose had been accomplished, he would like to withdraw the summonses. Mr. Troy objected.

"This whole procedure, from beginning to end, has been illegal," Mr. Troy declared. "We are anxious to have this case adjudicated so that we will know where we stand. We should like to be told what is right and what is wrong.

"In my opinion, the Corporation Counsel knows that he has made a mistake, and this request for a withdrawal of the summonses because the buses have stopped operating is merely a pretext upon which the city hopes to withdraw gracefully."

The Magistrate then permitted the summonses to be withdrawn. Outside the courtroom Mr. Troy said that he did not know whether the B. M. T. buses would resume service on the Richmond Hill line.

"That is a matter for the transportation men to determine," he said, "but I am confident we will have no further interruptions. The Laurelton Golf Club operates a free community service and the South Ozone Park Community does likewise, I see no reason why the B. M. T. cannot continue to operate buses without charging fares."

FLIGHT FUEL SAVED BY NAVY IN ICY SEA

Continued from Page 1, Column 3.

lantic which sweeps north-northwest into Davis Strait and serves as a highway for icebergs floating down the Labrador Current into the broad ocean. The warm airs from the south, meeting the ice, cause dense fogs almost constantly, making an aerial crossing perilous except under unusually favorable conditions. Marine reports place the fog occurrence as high as 60 per cent.

Unusual precautions have been taken by the convoying naval squadron to safeguard the airmen on this final and dangerous leg of their homeward transatlantic swing. No less than six ships will be stationed along the route, in constant communication and with an elaborate system of signaling to the aviators as they pass.

Weather reports from each vessel will be transmitted by wireless to the U. S. S. Milwaukee at Ivigtut for the information of Lieutenant Lowell Smith and his comrades before they take to the air.

As the planes proceed, each vessel will inform the aviators by signals of the weather prospects ahead, one flag meaning fair weather throughout, two flags indicating changing conditions, and a blast of the whistle warning of fog along the route.

The longest gap between the ships will be 110 miles. The Milwaukee will be at Ivigtut, and then, in order, to the west the destroyers Coghlan, MacFarland Charles Ausburn and Lawrence, with the cruiser Richmond here at Ice Tickle.

Wade Awaits New Propeller.

PICTOU, Nova Scotia, Aug. 29.—Lieutenant Leigh Wade and Lieutenant Henry H. Ogden, the American world fliers who lost their plane on the flight from the Hebrides to Iceland and who arrived here today on the American destroyer Barry, inspected this afternoon the seaplane Boston II, awaiting them here for the remainder of the flight, and decided that a new propeller was needed.

It is hoped that the Barry, which sailed this afternoon for Bay of Islands with mail for the convoying fleet, will be able to supply the deficiency on her return to this port Sunday. This afternoon the band of the Pictou Highlanders encamped here serenaded the airmen at their hotel.

Ships to Be at Stations Today.

Special to The New York Times.

WASHINGTON, Aug. 29.—The American world fliers are ready to resume their flight, but storms have prevented the navy ships from taking their stations before Aug. 30, according to a dispatch to General Patrick, Chief of Air Service, today from the U. S. S. Milwaukee, dated Aug. 28. The message said:

"Planes tested this morning and are ready for flight. Storms prevent ships from taking station before the 30th."

Betty Bronsom, young actress, leaps to stardom at a single bound. Attractive cover picture. Mid-Week Pictorial, now on sale. 15c.—Adv.

GASOLINE BLAST KILLS SEVEN IN PITTSBURGH

One of Those Who Died Says Fumes From Garage Were Exploded by Blacksmith Forge.

Special to The New York Times.

PITTSBURGH, Pa., Aug. 29.—Seven were killed, fifteen were injured, some of them probably fatally, part of the People's Natural Gas Company building was wrecked and the three-story brick building was shaken on its foundation this afternoon by a gasoline explosion that occurred in the garage of the gas company in Forbes Street.

Passengers in a street car that passed through the path of the flying debris just a second before the explosion occurred had a narrow escape, as did the occupants of several automobiles.

The dead:

MONTGOMERY, JAMES, aged 8.
MESSINA, JOHN, aged 6.
McFALLS, BOBBY, aged 7.
DEGRAZIA, PATSY, aged 30.
KANE, PATRICK, aged 50.
BROWNE, FRANCIS.
BURNISH, EDWARD.

Burnish said the explosion resulted when fumes from gasoline being unloaded floated into a blacksmith shop adjoining the garage.

Wild disorder followed the blast. Residents of the neighborhood rushed into the streets, and their cries, mingled with the screams of the burned victims, could be heard above the roar of the flames. One victim was seen calmly tearing the burning clothing from his body. A moment later he collapsed and was hurried to the hospital. At the Mercy Hospital, where those believed fatally injured were taken, it was said tonight that there was no hope of recovery. All were burned from head to feet by the flaming liquid.

REDS ACTIVE NEAR RUMANIA.

Army Prepares Demonstration for "Moldavian Republic."

Copyright, 1924, by The New York Times Company.

By Wireless to THE NEW YORK TIMES.

RIGA, Aug. 29.—Reports now in circulation here of a general mobilization of the Soviet Red Army in Russia probably are based on various movements connected with extensive military manoeuvres which the Soviet Government has planned in the Kieff military district, in which various newly created territorial formations are to take part.

The manoeuvres will be held near the Rumanian frontier, and are generally taken as a military demonstration in consequence of rumors of a Rumanian concentration in Bessarabia.

The Russo-Rumanian frontier zone has long been the scene of great Communist activity, which recently has become more marked, as a result of instructions from Moscow for carrying on agitation among the villages, and the collection of as many recalcitrants as possible demanding the formation of a "Moldavian Soviet Republic" within the Soviet Union Communists.

It is difficult to say what is brewing, whether merely the encouragement of revolts within Bessarabia, or serious military operations.

OVERPOWER YOUTHS ON RAMPAGE IN CAR

Police Wound One, Beat Another While Mob Stands at Bay Before Boy's Pistol.

ONE MAN'S SKULL BROKEN

Pair Fleeing Motorcycle Patrolman in Heavy Car Crash Into a Peddler's Wagon.

When two youths attempted to escape last evening from a motorcycle policeman who had arrested them for driving a car on St. Nicholas Avenue at 139th Street without a license, one of them was shot and slightly wounded in the right leg before he would submit to arrest, and his companion, after holding a crowd of 500 at bay with a pistol, had to be beaten into submission by another policeman.

The victim of the bullet is William Reynolds, 20 years old, who said he was a plumber's helper of 249 East 149th Street, the Bronx. He was captured by Motorcycle Policeman Frank Beston on the third landing of the apartment house at 123 Edgecombe Avenue, after a chase on foot from the corner of Eighth Avenue and 139th Street, where he had upset a peddler's wagon with the automobile and seriously injured the driver.

The second youth is Anthony Pignoni, 19 years old, a clerk of 798 Courtlandt Avenue, the Bronx. He was captured by Motorcycle Policeman Harry Bresnan after the policeman, covering the youth with his pistol, forced him to drop the weapon which Pignoni a few seconds before had trained on leaders of the crowd of men and boys pursuing him.

Reynolds was taken a prisoner to the Harlem Hospital and Pignoni was arraigned at the West 135th Street station. Charges of speeding the car at forty miles an hour, reckless driving, felonious assault and carrying pistols were lodged against the youths.

Policeman Beston said that shortly after 7 P. M. the pair sped past him in a seven-passenger touring car at St. Nicholas Avenue and 136th Street. He chased the car on his motorcycle, and came abreast at 139th Street. Reynolds, who was driving the car, said that he had left his driver's license at home, Policeman Beston said. He was ordered to drive the car to the station.

The policeman said that when Reynolds approached Eighth Avenue he stepped on the gas and attempted to get away from him. The automobile rammed the rear of a peddler's wagon, which overturned on its owner, Alfonso Solundad.

The policeman jumped off his machine as Reynolds leaped out of the driver's seat and ran toward Edgecomb Avenue. Pignoni ran toward Eighth Avenue, with a crowd, which soon numbered hundreds, following him. Pignoni, it was said, whipped his pistol from his pocket, took a defiant stand in the middle of Eighth Avenue, and threatened to shoot the first person who came another step. The pursuers were melting into neighboring doorways when Policeman Bresnan came along on his machine. Pignoni turned and ran.

"Drop that gun or I'll shoot to kill," yelled Bresnan. Pignoni, seeing the policeman's pistol trained on him, complied, but continued to run. Bresnan was on him in a few leaps. Pignoni began to fight, but was subdued with a few blows over the head. John De Mace, proprietor of an ice and coal business in Bradhurst Avenue, ran up and said the pair were two of five youths who had tried to hold up a grocery store several weeks ago, had fired several shots and wounded a little girl.

The peddler was removed to the hospital, where it was said that he probably had received a fracture of the skull, as well as internal injuries.

NELLIE BLY'S ESTATE PUT AT $8,689 NET

Her Debts Were $11,138, Leaving Too Little to Fulfill All Bequests in Her Will.

The estate of Elizabeth C. Seaman, known as Nellie Bly, who died Jan. 28, 1922, was appraised yesterday at only $20,901, which after the deduction of debts and expenses, left a net estate of $8,689. Her debts were $11,138, which included $400 due the United States Government for a loan obtained from the American Consul in Paris. She owed $9,093 to Harold Nathan.

The appraisal stated that the estate was insufficient to pay more than two-thirds of the bequests. Her niece, Beatrice K. Brown, who got jewelry valued at $1,075 and furs worth $150, will receive only a pro rata share of that amount, while a bequest of a police dog, valued at $35, to her attorney, John Warren Hill, was valued at $23.29.

The bulk of the estate went to Oscar Bondy of Vienna under the will, which stated that the property left to him, valued at $15,715, consisted of stock of the American Sugar Refining Company and bank deposits. Part of the property left to Mr. Bondy is included among the debts of the estate because the stocks had been given to Mrs. Seaman by Mr. Bondy for her use when she was financially embarrassed.

The executors settled litigation in which Mrs. Seaman was interested for $1,000.

FLIES AROUND AUSTRALIA.

Aviation Chief Takes 22 Days, Paying Only $5 for Repairs.

Copyright, 1924, by The New York Times Company.

By Wireless to THE NEW YORK TIMES.

SYDNEY, N. S. W., Aug. 29.—Lieut. Col. H. C. Brinsmead, Controller of Civil Aviation in Australia, completed his flight around the continent today and landed near Melbourne this morning.

In twenty-two days he had flown for eighty-five hours in all and covered a distance of 7,750 miles. No accidents or trouble disturbed the progress of the flight, and the total cost of replacements made on the journey was 22 shillings (approximately $5).

Service

The **strength** of any one of the surety companies is not to be measured by its capital and surplus alone. All of the leading surety companies are financially strong.

The **forms** of our bonds and policies are standardized by an Association of which all companies are members.

The **rates** to be charged are fixed by a Rating Bureau of which all companies are subscribers.

Three Competitive Factors of Strength, Coverage and Cost therefore are equalized

The SERVICE rendered by each Company to its customers differs. The quality of SERVICE rendered is controlled by the character of the Company—that intangible human element in a corporate organization created by its personnel.

Our rapidly growing volume of writings is due to the excellence of our SERVICE which features:

Speed in saying "yes" or "no" to a proposition however novel or intricate, and

Promptness in paying claims.

FIDELITY AND DEPOSIT COMPANY
Franklin D. Roosevelt, *Vice-President*
120 Broadway
Rector 6200

Fidelity and Surety Bonds and Burglary Insurance

UPTOWN BRANCH 42nd St. & Madison Ave. | BURGLARY BRANCH 5 Liberty St. | BROOKLYN BRANCH 186 Remsen St. | JERSEY CITY BRANCH 1 Exchange Place

DAWES URGES STEP FOR FARMERS' RELIEF

Continued from Page 1, Column 4.

as to be a real factor in the difference in labor costs. Other reasons have operated there, including the proper organization of labor for its own protection.

"Fair consideration of all elements in the situation leads on to the conclusion that the great underlying cause for the recent depression in agriculture has been the conditions resulting from the World War.

Refers to His Work in Europe.

"The recent situation in the American agricultural industry, considered by itself, is somewhat analogous to the European situation in industry at the inception of the work of the expert committee on reparations. So great was the necessity for settlement, with Europe facing the abyss, that almost any plan upon which the expert committee could have unanimously agreed might have been temporarily accepted, for it then compelled Europe for the first time to think in alternatives.

"Even an unworkable plan, adopted unanimously, at least might have provided the basis of a temporary economic peace. But if, influenced by nationalistic or political considerations, there had been drawn an unworkable plan, because that was the easiest—because upon its basis the nationalistic demagogs of the different countries would have been placated—the peace upon which Europe is about to enter would have been temporary, and the chaos which would have come as a result of the inevitable failure of such a plan probably would have marked the beginning of a new dark age for that Continent and its civilization.

"The worst calamity that could happen to American agriculture at this time is the adoption of an unworkable plan.

"The difference between an economic and an unwise political settlement of what is to be done for American agriculture, through new legislation, is the difference between success and failure. There must be most careful consideration of the application of economic principles, and also close calculation of the probable effectiveness of any proposed remedy.

"The immediate political exigencies of the great political parties in this campaign would be settled if they could make the American agriculturists believe in the fulfillment of an unfulfillable promise. But this must not be made a matter of political exigency; it must be considered without prejudice and from every standpoint.

Argument for Commission of Experts.

"After two years of discussion upon this subject, as extensive as was ever devoted in the United States in the same space of time to an economic problem, it is at present clear that there is no consensus of either agricultural or economic opinion upon any of the proposed legislative remedies now under consideration. Under such circumstances the same common sense method of procedure which led to the settlement of the difficulties of Europe should be followed in the search for the settlement of the American agricultural problem."

General Dawes also dismussed the possibilities of cooperative marketing, declaring that the problems involved should receive most serious and continuous study, to the end that this form of distribution might be established on sound lines which would ultimately bring results advantageous to the producer.

"The farmers must organize, preferably on a commodity basis," he continued, "for the purpose of improving marketing facilities where present costs are burdensome or can be reduced, and, what is of equal importance, for the purpose of collection and prompt dissemination of information in intelligible form which will aid in the working out of proper seeding and planting programs."

General Dawes was emphatic in saying that the agricultural question "is a national question, . . . a non-partisan and economic question, and it must not be and cannot be either discussed or settled as a party question."

After making his address General Dawes announced his intention of calling on his Democratic opponent, Governor Bryan, tomorrow.

Noisy Welcome to Old Home.

It was a noisy welcome that Lincoln gave General Dawes. The arrival of his train was a signal for the blowing of whistles. Two or three bands were on hand to escort him through the streets, with automobiles sounding their horns. In the parade just back of the cars containing members of the nominee's party were a hundred or so men, each bearing a big stalk of Nebraska corn, and a couple of dozen of Nebraska's girls carrying flowers.

Governor Bryan was not among those at the station to greet the Republican nominee, but he sent word that he hoped that some time in his two days' stay he could meet him, as they were old friends.

"Mr. Dawes," he said, "is a former Lincoln man. He has hosts of friends here, among whom I count myself. He has gained great prominence in the business and political affairs of the world and is entitled to all of the courtesies and honors that Lincoln can bestow upon him at the homecoming meeting today."

The General responded to the welcome with a brief address from the balcony of a downtown hotel in which he assured his former neighbors that, "no matter what the politicians may think or say in this campaign, I am going to be myself and say what I think."

"That's what this country needs—men who are themselves and not demagogs," he shouted, waving his arms.

General Dawes complained of a slight indisposition and spent some time resting at the hotel before going to the home of S. H. Burnham, President of the First National Bank of Lincoln and an old friend, who will entertain General and Mrs. Dawes and their children during their stay. It was explained that the indisposition was slight and probably due to something the General had eaten.

SAW WILSON CONTENT WITH LEAGUE DELAY

Smith College Professor Tells Politics Institute What Ex-President's Friend Said.

LEAGUE GAINING WITHOUT US

So Wilson, It Is Asserted, Was Resigned in His Last Days to American Abstention.

JAPAN AND IMMIGRANT LAW

Japanese Liberal Says Nation's Pride Was Hurt—Institute Ends Four Weeks' Session.

Special to The New York Times.

WILLIAMSTOWN, Mass., Aug. 29.—Information, obtained indirectly from a third person, to the effect that just before his death Woodrow Wilson had come to the view that America's failure to join the League of Nations at its inception may have been for the best was given to the Institute of Politics here today by Professor Sidney B. Fay of Smith College.

While the former President never lost his faith in the League or his belief that the United States would eventually join it, Professor Fay went on, Mr. Wilson, when he neared his end, viewed the situation with philosophic calm instead of with the bitterness ascribed to him by some of his political enemies.

It was Mr. Wilson's final belief, according to Professor Fay, that the success of the League in becoming a going concern without the participation of the United States was a great tribute to the inherent strength of the League idea and a hopeful omen for the future of the League and the peace of the world.

Professor Fay said he had obtained this information from a friend who had been a very close friend and adviser of the war President. Professor Fay declined to make public the name of his informant.

"This gentleman saw President Wilson a few weeks before he died," said Professor Fay. "He told me recently that Mr. Wilson told him that after thinking the whole thing over he was not sorry, on the whole, that the United States had refused to join the League at the outset.

"Mr. Wilson explained to him that without the participation of the United States the League had proved itself viable and capable of life and growth. He said the fact that the League had been able to grow to robustness without American participation was proof of its vitality and vigor.

"It was a greater thing for the League idea, Mr. Wilson said, that the League had grown up so strong without the care of its principal sponsor and parent than if it had had the fostering care. Mr. Wilson expressed himself as greatly pleased that the League had grown and developed as it had, and that it had shown itself able to do what it was intended to do."

In addition to making this disclosure at his round-table conference on "Political Europe Today," Professor Fay asserted there was a drift of public opinion in the United States toward the League, but that this sentiment should be allowed to develop without being forced. The stronger the League became without our participation, he said, the less would be the obligations it would impose; and the fewer the obligations, the more ready the United States would be, in the future, to join the League. The more the League was able to prove itself successful without us, he went on, the more likely we were to want to join the League and "get on the band wagon."

War Levy on Capital Urged.

Several speakers at Professor Fay's round table this morning advocated the adoption of an amendment to the Constitution, together with the passage of enabling legislation by Congress, to make it possible for the United States Government to make a capital levy in time of war, conscripting property as well as men. It was argued that this would help prevent war by "taking the profit out of war"; that it would stop war profiteering, and would make the United States safe from attack by other nations through making the entire wealth of the country immediately available for war.

The amendment was referred to here as "the Christian Science Monitor plan," as that newspaper, while it did not originate the idea, suggested that it be incorporated into a constitutional amendment, and has been conducting a campaign for it since last November.

Federal Judge G. W. Anderson of Boston pointed out that the substance of the plan had been adopted in the platforms of both the Democratic and Republican parties, bringing it within the realm of practical politics. He hoped it would figure in politics in a non-partisan way.

Urging that the amendment be adopted, Judge Anderson said he was inclined to think the President and Congress might conscript property under the war power as it already existed.

"It would be a narrow, and I think an absurd, construction of the war power," Judge Anderson went on, "to say that we can take our boys and put them in France in a war with Germany and that we could not take munitions, dollars, the accumulated wealth derived from the appropriation of natural resources in large part, and the exploitation of labor in substantial part—for these are the two main sources of the fortunes of this country—and apply that wealth to the defense of the nation. I discussed that question during the war with some very excellent lawyers, and I have no doubt of the legal and constitutional powers of a nation to make a capital levy for war purposes. But to put that into the Constitution, and make it the duty of Congress to enact the legislation necessary, would have, in my opinion, a very considerable effect in preventing war.

"It is an undeniable fact that hitherto wars have been exceedingly profitable to a large part of those who flaunt their patriotism.

"Now, if you announce to the war profiteers and their hired parasites—for we have a great number of them—the professional patriots, that there will be no profits in war hereafter, there will be a very careful consideration. The flag flying will be less flaunting, and there will be less enthusiasm for going out and increasing the prestige of the nation at the expense of some other nation—if there be no profits at home in the course of that prestige.

"There is nothing that sobers an American patriot so much as the payment of something out of his pocket instead of out of his neighbor's pocket."

Rear Admiral H. P. Huse, retired, dwelt on the strength the proposed amendment would give to the United States.

"Judge Anderson has brought out the fact that it will make war unpopular," said the Admiral. "That is desirable. But it is not enough to make war unpopular in our own country. That is a very dangerous thing. As a military man, that is the very thing I have preached against, and which other military men have preached against, but if we can make war unpopular with the other fellow, the nation that might attack us, then, I think, we will have gone a long way toward solving the great problem."

Yusuke Tsurumi, Japanese spokesman at the institute, who is a Liberal, joined the discussion by emphasizing the peace movement among the youth of Japan, and asserting his belief that statesmen and others who plunged a country into war should be the first to be sent to the front.

R. L. Strout of The Christian Science Monitor told the round table that the plan had been ignored by the American Legion and the American Federation of Labor.

The amendment proposed by The Christian Science Monitor follows:

"In the event of a declaration of war, the property, equally with the persons, lives and liberties of all citizens, shall be subject to conscription for the defense of the nation, and it shall be the duty of the President to propose and of Congress to enact, the legislation necessary to give effect to this amendment."

PRESENT-DAY JAPAN.

Mr. Tsurumi tonight delivered his final lecture on "Present-Day Japan: Its Social and Political Problems and Tendencies."

"It has been alleged that Japan did not honorably live up to the terms of the gentlemen's agreement with the United States," he said. "That was a matter of fact to be ascertained by an official inquiry; and, to the best of my knowledge and belief, neither the executive nor the legislative branch of the Government of the United States has ever made a scientific and searching inquiry into this allegation.

"Still, the passage of the Immigration act carries with it the implication that the Congress of the United States, to say the least, suspected the integrity of the Japanese Government, as far as the discharge of all obligations arising under the agreement was concerned. It may be that Congress entertained no such idea; but the methods by which the act was passed, rightly or wrongly, gave that impression in Japan.

"It has been said that the issue at stake, the supreme issue before Congress, was the protection of American civilization against a flood of Japanese immigrants. With all due respect, I beg to dissent from that contention. No responsible person in Japan has ever desired, or now desires, to force upon the United States any class of immigrants not wanted. No intelligent person in Japan looked upon the United States as an outlet for redundant population. I venture the assertion that the fight of any number or class of Japanese to migrate to America was no part whatever of the issue there. The issue in Japan was whether the Japanese nation was to stand on an equal footing with Western powers, or to be cut off from fellowship and be driven back upon a purely Oriental policy and theatre of operations.

"Is it strange that the impression created in Japan was painful? Immigration in itself was not a substantial element in the issue raised.

"No intelligent Japanese thinks for a moment of waging war upon America over a matter that is fundamentally domestic in character, nor are the Japanese going to boycott American goods on any large scale, or strike at commerce between the two nations, or seek to disturb the existing friendly relations between the two Governments.

"It does mean that an explosive force has been lodged in the Japanese mind—an explosive force that those who seek ways of international peace and progressive democracy in Japan will have to reckon with for decades to come.

"For a long time there has been growing up in certain circles of Japan a philosophy of politics that would give Japan supremacy in Oriental affairs similar to that enjoyed by the United States in this hemisphere. I do not say that this philosophy is right, but merely that it exists. And I am somewhat puzzled by its reception. May I ask what is the moral difference between the policy of America in extending her dominion over the Caribbean and in protecting her capitalists in their Latin-American investments, and the policy of Japan in widening her sphere of empire in Asia and supporting her capitalists in their forward-looking enterprises? To my Oriental mind, there seems to be no moral difference; but that may be due to my lack of acute penetration.

"Whatever the answer to this particular question, there remains an alternative policy—a policy sanctioned by enlightened liberalism, namely the policy of cooperation with one's neighbors rather than acquisition and dominance."

EUROPE AND ALLIED DEBTS.

Professor Allyn A. Young of Harvard University said at the final meeting of his round table on "The Financial Rehabilitation of Europe" that Europe's recent progress toward economic recovery was unmistakable; but he pointed out that interest rates remained abnormally high and that there probably would be no rapid expansion of business activity until after the period of currency stabilization was safely over.

Questioned about interallied debt cancellation, Professor Young said he did not think the press had caught the full significance of President Coolidge's recent statement to the effect that the allied debt question might wait until it was apparent how the Dawes report was working out. This was a suggestion, according to Professor Young, that there might be some connection between reparations and the allied debts.

To pay her debts, Professor Young went on, Europe would have to exploit her labor, not her natural resources, and therefore would have to accept a lower standard of living.

"Europe will need more loans," he said. "But it must not be assumed that the relative positions of Europe and the United States have been permanently reversed, and that Europe will continue to be a borrowing country. Capital normally moves only to countries where it is more productive. Because of our greater natural resources, capital under normal conditions will reap a larger return in America than in Europe. Europe can make it profitable for us to continue to send capital to her only in so far as she can impose a lower standard of living upon her people."

This was the last day of the session of the Institute of Politics, the 225 members of which have been here since Aug. 1, exchanging views and facts on international issues, especially those that affect the United States. It is the general feeling here that this has been the most successful year of the institute in the amount of valuable information on foreign affairs made available to members and the general public.

JERSEY YOUTH WINS PLATTSBURG HONORS

Robert M. Greenly of Montclair Is Chosen as "the Best Man in Camp."

MANY OTHERS GET MEDALS

Review of the Regiment Closes Month's Training and the Candidates Will Depart Today.

Special to The New York Times.

PLATTSBURG, N. Y., Aug. 29.—While nearly 8,000 other envious candidates stood in formation, a New Jersey youth, Robert M. Greenly of Company A, stepped out of the ranks to win the outstanding honor of the Plattsburg C. M. T. C. Camp which closed today.

Greenly, who is the son of Thomas D. Greenly, a New York chemist living at 497 Orange Road, Montclair, N. J., was adjudged the "best man in camp" in the "blue" or advanced course, and on his left breast Colonel J. Malcolm Graham, the camp commander, pinned the coveted medal. Greenly, who was graduated from the Montclair High School in June, also won a commission today as Second Lieutenant, Officers' Reserve Corps, having completed four one-month Summer courses.

Colonel Graham and his staff devoted nearly two hours this morning to pinning medals and badges on outstanding graduates and after the ceremony the cadet regiment passed in review in the final parade. The afternoon was devoted to turning in uniforms and equipment. Tomorrow morning, after one month under canvas, the candidates, civilians again, depart for home on two special trains.

Newton H. Williams of Granville, N. Y., a University of Vermont athlete from Company I, was the most decorated man today, taking four medals and a silver cup as the high individual point winner in camp. The prize for best rifle shot went to Euclid A. Ganson of Company K, a resident of Haverstraw, N. Y.

The best men in each of the three battalions in the "White," or third-year course, to whom medals were awarded, were John M. Weiman of Jamestown, N. Y.; John Hennessey, Cohoes, N. Y., and Harry V. Waid of Ithaca, N. Y.; in the "Red," or second year course, the following from Greater New York were decorated as "best men": Charles L. Olin of Fort Wadsworth, David M. Walsh of Brooklyn, Theodore G. Murphy of Kingsbridge, Henry Goldner of Brooklyn, Timothy Doherty of Richmond Hill and Robert S. Carnahan of Staten Island. In the "basic," or first year course, similar honors went to Ralph W. Warlaw of New York, Carl Johnson of Brooklyn, James P. Young of New York and Raymond Chamberlain of Newark, N. J.

Among the best rifle shots in each of the twelve companies, to whom medals were awarded, were: William Poser, Bloomfield, N. J.; Girard Jacques, Floral Park, L. I.; Gerard F. Ferre, West New Brighton; William Lewis, Fort Wadsworth; William D. Van Zelm, New Rochelle, and Solomon Rosenberg, Brooklyn.

James M. Grady will take back to his Brooklyn home a bat and a baseball, both autographed by Babe Ruth, for being the best individual ball player in camp. Grady was captain of the company team which won the Plattsburg championship.

J. Robert Stout, an executive of the New York Rotary Club, at the closing ceremony today pinned medals, presented by the Rotarians, on the 100 members of Company K's relay team, which tied for honors in the race and then beat Company E on the runoff. Athletic prizes of various kinds, given by the D. & H. Railroad, A. G. Spalding and several Chambers of Commerce, were distributed today.

Captain W. H. Hones, range officer, announced the names of the following best shots of the camp, who will go to Camp Perry, Ohio, to represent the Second Corps area at the national rifle matches early in September: William Lewis, Fort Wadsworth; Harry R. Westerman, New York; Gerard F. Ferre, West New Brighton; Frank Pullen, Hightstown, N. J.; William A. Palser, Bloomfield, N. J.; Franklin B. Poulter, Bronxville; Edward Locke, Rose Bank; Maurice Allen, Port Richmond, S. I.; Charles K. Wilson, Hollis, L. I.; William R. Bennett, Hackettstown, N. J.; Royal B. Laggett Jr., White Plains, John E. Slater, Cloister, N. J., Wesley W. Mueller, Newark, and Anthony S. Palle, Clifton, N. J.

PAXTON HIBBEN CALLED BEFORE ARMY INQUIRY

Advocate of Soviet Russia Is "Invited" to Show Fitness to Retain Commission.

Special to The New York Times.

ALBANY, Aug. 29.—Former Senator John W. McKnight of Castleton has been appointed Assistant Deputy Motor Vehicle Commissioner by Commissioner Charles A. Harnett. Mr. McKnight will have charge of the Mail and Supplies Division of the Motor Vehicle Bureau at the Albany headquarters. He was postmaster of Castleton from 1915 to 1922.

In the past the Motor Vehicle Bureau has handled as high as 30,000 pieces of mail in a day at the peak of business attending the registration of automobiles; in anticipation of the enforcement of the new motor vehicle law, which has just gone into effect, will increase the daily deluge of mail, it was decided to have a man thoroughly familiar with the subject. Much of this mail will come from the 1,250,000 or more up-State motor vehicle operators.

W. J. BRYAN AGAINST KLAN.

Declares That He Heartily Approves John W. Davis's Stand.

NEW ORLEANS, Aug. 29.—The recent statement of John W. Davis concerning the Ku Klux Klan has his hearty approval, William Jennings Bryan said here today while en route from Miami, Fla., to the Pacific Coast.

"I am with him in what he said about the Klan," he stated.

Mr. Bryan was one of the leaders in the recent fight against naming the Klan in the Democratic platform, and his effort to prevent such a course was one of the features of the work of the Platform Committee. He declared today that the organization is an issue only in isolated sections, because of the wisdom of the convention in not naming it.

EX-POSTMASTER GETS MOTOR BUREAU POST

As Deputy Commissioner Ex-Senator McKnight of Castleton Will Have Charge of Mails.

TO REJECT ALL BIDS FOR HOBOKEN LAND

Secretary Weeks Will Wait Till House Acts on Senate Bill Asked by Port Authority.

BUT HE PREFERS CASH OFFER

Writes Van Buskirk That Bid for $600,000 Is Safer Than Bond Issue of $1,000,000.

Special to The New York Times.

WASHINGTON, Aug. 29.—All bids recently made for the waterfront property of the Hoboken Shore Line Railroad will be rejected, and the property will be held by the War Department until Congress has had an opportunity to act upon the Wadsworth-Mills bill, which, if passed, would enable the Secretary of War to turn over the railroad and the land to the Port of New York Authority in exchange for $1,000,000 in thirty-year gold bonds.

Secretary Weeks, on his return to Washington today, wrote a letter to Dewitt Van Buskirk, Chairman of the Port Authority, as follows:

War Department,
Washington, Aug. 29, 1924.

The Hon. Dewitt Van Buskirk, Chairman Port of New York Authority,
11 Broadway, New York City:

My Dear Mr. Van Buskirk—Your letter of Aug. 28, 1924, regarding the proposed sale of the waterfront property of the Hoboken Manufacturers' Railroad Company received.

As you are aware, the War Department has been desirous of selling the Hoboken Manufacturers' Railroad Company property for several years. It has carried the property at a disadvantage solely as a courtesy to the Port of New York Authority in order that the Port Authority might work out some plan by which it could purchase the property on a fair basis to it and fair also to the owners of the property, the taxpayers of the United States.

Recently a portion of the property, namely, the waterfront lands, has become vacant, thus entailing in the future an additional loss to the taxpayers in carrying the property. Believing on competent disinterested advice that this waterfront property is not essential to the plans of the Port Authority, I called for public bids for this portion only of the property—the highest bid received being $600,000 cash.

This amount is $49,200 in excess of the valuation as appraised by the directors of the corporation, is $69,000 higher than the valuation of the Chief Valuator of the Interstate Commerce Commission for the Port of New York District, and is $73,896 in excess of the book value of the property. From a business standpoint, therefore, it would seem to be a good offer for the property.

Says Cash Offer Is Better.

Your letter of Aug. 25, 1924, protests against the sale of this portion of the property, and renews your former offer of $1,000,000 in thirty-year 4 per cent. bonds of the Port Authority for the whole property, railroad, as well as waterfront. These bonds are of unascertainable market value, presumably have no intangible assets behind them, except the property which it is proposed to purchase with them, and rest at a rate of interest less than the Liberty bonds which could be retired by the acceptance of the cash offer. As compared with the cash offer of $600,000 for the most valuable portion of the property, this offer is obviously inadequate from a strictly business viewpoint.

However, as a further act of courtesy to the Port of New York Authority, and a further evidence of the desire of the War Department to cooperate with it, I am willing to reject these bids and to hold the property until the close of the next session of Congress in order to enable the Port Authority to work out an acceptable plan for the acquisition of the property.

This action must not be construed in any way as an indication that I consider the present offer of the Port Authority as adequate and acceptable, or that I would accept it unless expressly directed by Congress so to do.

Inasmuch as this action is based upon the statement by the Port of New York Authority that this waterfront property is essential to the carrying out of their plans and as this opinion is not shared by other competent authorities, I request that you submit a brief at your earliest convenience, giving the facts on which you base this opinion.

Very truly yours,
JOHN W. WEEKS, Secretary of War.

It was stated at the War Department today that its experts had reported that the tract was not considered necessary to the port development. On the other hand, the department is willing to do all it can in the matter.

Coolidge and Weeks Confer.

Conversations with Secretary Weeks today made it certain that he will wait at least until next March to give the House of Representatives a chance to act on the bill, which has been passed by the Senate. At the same time, it appeared that the Secretary was tired of the delay over the matter and wished to see it disposed of quickly.

Unless the bill is altered so that it directs Mr. Weeks to give the land to the Port Authority it is by no means certain that he would do so unless he considered the offer of the Port Authority sufficient. As the bill now stands it merely enables the Secretary to make the transfer, and he can do as he wishes about it.

Secretary Weeks had a talk with President Coolidge today about the proposed sale of the waterfront property, and it is understood the President told the Secretary to use his own judgment.

ATTACKS PORT AUTHORITY.

Hirshfield Takes a Whack at Its Plans.

David Hirshfield, Commissioner of Accounts, attacked the Port of New York Authority yesterday in a statement asserting that its plans would result in higher cost of living, increased tax rates and rents, and a general exodus of industry from Manhattan. The Hoboken Chamber of Commerce also issued a statement on the proposed sale of the Hoboken Shore Line Railroad waterfront property, desired by the Port Authority, and said that it viewed with alarm the acquisition of additional property by any governmental agency which might be tax exempt.

"I notice from this morning's press that President Coolidge, yielding to the importunities of certain Governors, has consented to hold up the sale of the Hoboken Shore Line Railroad to private taxpayers," says the statement of Commissioner Hirshfield.

"I do not know whether President Coolidge is acquainted with the so-called 'comprehensive' Port Authority scheme, but I hope that he will inform himself of the true object of it, and will not play into the hands of its advocates.

"The personnel of the Port Authority is enough to make a horse laugh," says the statement of Mr. Hirshfield, asserting that one of its members is a real estate man, another a "women's apparel maker," and that none is a traffic expert. His statement, in part, follows:

"What the Port Authority desires this small stretch of tracks for is to enable it to offer it as security for a bond issue. The Port Authority must have something tangible to show before it can induce any one to purchase its worthless securities. Until now the Port Authority has had nothing to offer as security, hence the frantic effort to get hold of these few rails in Hoboken.

"With the establishment of the Port Authority piers and freight yards in Jersey the railroads would compel industry to move to New Jersey, thereby enhancing the value of their meadow and now valueless lands.

"I predict that if the Port Authority gets so much as one little finger into the shipping pie of the City of New York the commerce of the city will be greatly reduced, and who knows but that, if the dreams of those back of this Port Authority scheme of once controlling everything on land, underground, on water, under water and in the air in and around New York were realized, they would not then burrow under the City Hall, ejecting the people's duly elected officials therefrom and install its creators to reign there in the people's stead?"

The Hoboken Chamber of Commerce statement points out that the time served several large industries and the main Hoboken piers, and adds in part:

"The Hoboken Chamber of Commerce is opposed to the sale of these two pieces of waterfront property to the Port Authority until such time as the necessity for the public use of this property is definitely shown and until such time as the Legislatures of both States and the Congress of the United States places the property of the Port Authority in the same tax and assessment status as general private property.

"Tax exemption of Federal property in the City of Hoboken has cost the property owners of the City of Hoboken since 1918 $2,872,777.89. This might be excusable as a war emergency, but it is not understandable at the end of six years of peace. Governmental officials and Congress have been levying an unjust subsidy upon the mile-square City of Hoboken, whereas the Congress of the United States has refused to grant a general subsidy."

PORT AUTHORITY AGAIN UNDER FIRE

Truckmen's Bureau Criticizes Engineer Drinker for Failing to Answer Questions.

PLAN IS CALLED "A DREAM"

Commissioners Said to Lack Practical Experience—List of Critics Cited.

The Merchant Truckmen's Bureau of New York made public yesterday the text of a letter sent by its Executive Secretary, Thomas F. Barry, to Chief Engineer W. W. Drinker of the Port Authority, asking why Mr. Drinker was unable to answer certain pertinent questions asked by the truckmen's organization.

"If you cannot answer these questions outlined, is there any one in the Port Authority who can?" says the letter. "Personally, we don't believe there is, because virtually everything emerging from the Port Authority from an informative point of view appears to be in the abstract, and not at all concrete. Pointed questions, we might add, seem to be discouraged.

"You say you are unable to answer questions 1, 2, 4, 6, 9 and 11 that appeared in our questionnaire, although published answers to all the questions were attributed to you in morning papers of Aug. 26. The fact that you are not able to answer these questions, which comprise the axis around which the entire Port plan revolves, is conclusive proof, as we see it, of charges made that the Port Authority is sailing blithely along on the ocean of State appropriations without a compass, and without having the remotest idea where it is going to land.

"The Port Authority says it wants to improve freight shipping conditions and commerce in the Port of New York, but offers no indications of how long it will take to bring about this improvement.

"It has drafted a plan, which, for some reason, has been called the 'Comprehension Plan,' and railroad engineers have declared it to be 'most impractical,' 'a dream,' 'romancing,' ad infinitum. It is governed by commissioners, one of whom I understand is a dressmaker, who are neither engineers, traffic experts or railroad men, backed by years of experience in practical freight handling.

"It has been stated by you that the bond issue you contemplate will be floated without cost to the taxpayers. This is difficult to believe, inasmuch as all public bond issues affect the taxpayers, either directly or indirectly.

"It has been said that the Port Authority cannot compel the railroads to do its bidding. How then can the port plan be made effective, when pertinent questions of a financial nature are evaded?"

The letter cites the statement of Congressman LaGuardia that he intends to oppose the Congressional bill to enable the War Department to sell the property to the Port Authority in return for 30-year bonds, and mentions among other opponents of the plan, Secretary of War Weeks, Corporation Attorney Fallon of Hoboken, Mayor Hylan and Commissioner of Accounts Hirshfield. The truckmen's organization then writes that "there is a tremendous amount of opposition to the port plan from many persons who speak not for the much abused interests, but from the depth of their own convictions."

72 Years Old, He Ends His Life.

Bernard Hehner, 72 years old, committed suicide early yesterday at his home at 892 Melrose Avenue, the Bronx. His daughter-in-law, Mrs. Bernard Hehner Jr., found him dead in a chair of the bathroom of the apartment with a tube from an open gas jet lying on the floor. Mrs. Hehner said that he had been ill for several years.

DOWN BY THE SEA

Picture an eighty-foot board-walk extending two miles along the rim of the ocean

And overlooking a beach large enough to accommodate almost the entire population of New York,

And you have pictured the location of America's most noteworthy restaurant—

The beautiful house of CHILDS on the Boardwalk at Coney Island,

Where the salt sea air whets the appetite for the enjoyment of a perfect meal.

Childs

everybody, every day, eat Post's bran flakes

just as an Ounce of Prevention

Now! You'll like bran.

SONGS OF THE HILLS AND THE SEA
Verse
By William Cary Sanger
Published Quarterly
10 cents per copy
On sale at
BRENTANO'S
5th Ave. and 27th St.

SALES INSURANCE

by Harry E. Wade of Thresher Service

THIS is the sort of insurance that can't be purchased. You must create it.

¶ Some call it public approval, others public confidence or favorable public acquaintance. Whatever you choose to name this insurance, it is worth more than factories, materials or surplus.

¶ How do you create it? By convincing the public you are "right" in goods and price and service. ¶ How do you convince folks? By sound sales effort built on a sound sales plan. ¶ This means intelligent advertising, which is our particular business. May we talk sales insurance with you?

THRESHER SERVICE INC.
Formerly Williams Agency—Founded 1897
ADVERTISING WITH AN OBJECTIVE
136 Liberty Street, New York City
Telephone Rector 7880 Cable Thalia
Member of the Merchants Association of New York

The Book of the Hour

CALVIN COOLIDGE

His Ideals of Citizenship

A clear analysis of the President's character as found in his own utterances covering the whole range of his public career. A clear exposition of his political ideals and his vision of government.

EVERY CITIZEN SHOULD READ IT. Price $2.00 net

By Edward Elwell Whiting
Of Whiting's Column, Boston Herald

Published September 1. For sale at all Bookstores.

Publishers W. A. WILDE COMPANY Boston and Chicago

COOLIDGE EXTOLS HOMELY VIRTUES

Continued from Page 1, Column 5.

as far as we can discover records of civilization.

Wherever we find an institution including large numbers broadly distributed, resting on a foundation that has come down through the ages, we know that we can rely upon it to promote the welfare of mankind.

It is easy to see how far-reaching is the spirit of brotherhood, of fraternity and of mutual helpfulness. It is a fundamental principle of our country. It is scarcely too much to say that almost all which we can properly designate as American is a development of these precious principles and high ideals.

Our political institutions are the recognition of a common brotherhood. From that principle arises the right of freedom and equality. It is the basis for organized and harmonious effort under public authority in our social, political and industrial life.

Remedy for Selfishness.

Without the moving spirit of fraternity, of a common effort for a common purpose, our Government, economic and social organizations would at once disintegrate. When you minister to that spirit, when you stimulate it into greater activity, you provide greater security, larger resources and a more harmonious life for all the people.

It is the expression of the spirit of common brotherhood which makes men desirous to serve their own town, their own State and their own nation in every lawful and law-abiding way. It is the prime remedy for selfishness.

A knowledge of these principles and these ideals is among the most precious of human possessions. They are of universal application. There are none so lacking in means, or so humble in position, that they are unable to avail themselves of these blessings.

Sometimes I have thought that we do not place emphasis enough upon the homely virtues, or sufficiently appreciate the common blessings of life. It is far from my purpose to criticize ambition. It is the chief mainspring of achievement and progress. But the desire for advancement, the wish for something more, ought not to make us unmindful of the place we now hold and the possessions we now have.

The spirit of contentment is one which is well worth cultivating. We Americans are constantly criticised for the eagerness with which we seek wealth and power. I doubt if we are any more avaricious and grasping than those of other nations, though I admit we possess the enterprise which makes us more successful. I think it would be safe to say that these Americans who have secured great wealth, or have risen to places of great power, would all agree that they are no happier and no better satisfied than they were in their days of comparative poverty and obscurity.

Equality in Satisfaction.

We know that this class of persons have for the most part secured their success by making some great contribution to the advantage of their fellow-men, for which they are entitled to our commendation. But it seems perfectly apparent that the real satisfactions of life are not found in great possessions.

If that be the case, there is no reason to condemn our institutions as old-fashioned or consider them as failures because they do not immediately give us all great place and great riches. We must necessarily come to the further conclusion that we shall find the real satisfactions of life in some other direction.

One other inference seems to me fairly plain. Whatever be the differences in station occupied by various individuals in our free country, there is a very substantial equality in satisfaction and in happiness. Not only youth with scanty and home-made toys, but maturity in humble surroundings may get about as much satisfaction out of life as those with surroundings made up of every luxury.

If this, which I believe to be profoundly true, were more fully realized, it would remove much discontent on the one hand and remedy considerable vanity and arrogance on the other. There is a very great deal more of equality in America than is yet appreciated. Some day this will be generally understood and admitted.

But if our satisfactions do not come from great possessions, we may well inquire what are their source. To my mind, they come from the simpler things of life, from the exercise of the homely virtues that are within the reach of all.

It cannot be that we live in a world where we must for the most part, with no fault of our own, be doomed to failure and disappointment. That would be the case if we all must have great possessions to gain happiness and success. It must be that there is plenty of satisfaction and happiness to go around if we will but put ourselves in an attitude to accept them.

Work a Source of Blessing.

One of the most elemental virtues, which is not only within the reach of all but must be practiced by all, is industry. It is very difficult to imagine any personal satisfaction of which this does not form a part. In the development of our industrial life we have had to make a large effort to soften and avoid grueling and mechanical toil for long hours in close confinement. But because we have wished to prevent overexertion and prolonged strain it must not be inferred that work is undesirable or harmful. There can be no human development without it.

Education implies a long and intensive application by every individual who acquires its benefits. The whole fabric of our civilization is absolutely dependent upon it. Without it there is only disintegration and decay.

Instead of being a curse, we can rather say that work is the prime source of all our blessings. On a little church high on a Vermont hillside I saw this inscription: "No man who lives a life of ease leaves a name worth remembering." Industry pays because it is right.

But work is activity for an end. It always seeks to accomplish something. The main object with which we usually associate it is that of material progress. This means accumulation. The foundation on which this rests is the virtue of thrift. If there be any general advance, any increment as a result of industry, it is because the people as a whole produce more than they use, because they save.

It is only by the practice of this virtue that we can build railroads, establish industries, support commerce, enlarge agriculture, endow colleges and provide places for religious worship. Without thrift these works will not arise.

Human Ties in Loyalty and Faith.

Another virtue on which we must place a great deal of emphasis is loyalty. We are all placed in positions of more or less responsibility. If we think only of ourselves, we shall reap nothing but failure. When we have once made a choice, there must be loyalty to that choice. This is one foundation of the family relationship.

When we have entered into employment, or identified ourselves with a party, or accepted an office, or received the benefits of citizenship, these obligations must be discharged with loyalty. After we have made our choice we must abide by it. Honesty is loyalty to truth.

To these must be added faith. It is faith that lifts us above ourselves and gives us strength that is not our own. We need faith in ourselves to exercise the power of our own ability and our own character.

We need faith in others to secure their more complete reaction to our own efforts. Without it we could not make use of a banking system, or issue bonds and notes which are evidences of indebtedness, extend any credit or make any adequate provision for the future. Not to have faith in our fellow-men is not to have faith in ourselves. It is to deny our mutual dependence upon each other and upon a Divine Power.

We live in an ordered universe ruled by law and by the guiding power of Providence. We do not yet understand many of its ways. Whatever may appear to be the temporary power of evil, it is always overcome by the greater permanent power of good. Not to hold this faith appears to me to attempt to fight against the stars in their courses. Such resistance must end in destruction. Faith in God is the beginning of religion.

It is not necessary to refer to the desirability of, or my belief in, the general prevalence of common sense.

The Quest of Fellowship.

It is perfectly evident that the development of humanity requires fellowship. The great effort of civilization is to provide the right to come into fellowship among all the individuals of the human race. It has been and can be somewhat aided by legislation, but in the main it must be worked out and provided by the people themselves. It is not so much a rule of law as an attitude of mind.

We cannot improve our condition without sympathy, friendship, love and cooperation. In one way or another we are all the recipients of benevolence and charity. We could not even exist without them. These are the spiritual elements of human relationship, which need constant cultivation and improvement.

This is not visionary, it is intensely practical. Without these sentiments, which find their most complete expression around the domestic fireside, no home could be made, no family could be reared, no nation could be established.

A definite and practical standard of action for the promotion of human fellowship was stated in the Sermon on the Mount, with a clearness and precision that have never been surpassed. It has come down to us through all the generations as the golden rule of human conduct:

"Therefore all things whatsoever it would that men should do to you do ye even so to them; for this is the law and the prophets."

We must always consider the other fellow. This is a perfect expression of the fraternal ideal.

I have referred to these as homely virtues. They are known of all men. Undoubtedly they seem commonplace. It has been related to me that some one asked Henry Ward Beecher if he did not think Christianity had been a failure. He replied that he could not tell, as it had never been tried. Before we hastily conclude that we can disregard the value of industry, thrift, loyalty, common sense, faith and the golden rule, as adequate remedies for much that is wrong in society to correct, we might well remember that they too have never been fully tried.

No Substitute for Homely Virtues.

We are always seeking for something that is new, and we are likely to be impressed with whatever promises to make existence easier. But there are no satisfactions in a life of ease.

No substitutes have ever yet been found for these virtues. There can be no substitutes. They do not require any elaborate preparation in order to be put into operation. They do not rely for their use or effect upon any act of Congress or official sanction of the Government. They have that tremendous practical advantage of being here, now, and always within the reach of all of us.

I believe that herein will be found to a very large degree the real satisfactions of life. All of us can, if we will, become partakers of them. It all depends on ourselves, for no one can act for us.

I do not wish to be misunderstood. Because I believe in these I would not have it thought I believe in nothing else or suppose that in our social and political relations many other things do not need to be done. But these are fundamental and necessary. They always work.

Before we conclude that the times are altogether out of joint, that all our institutions have proved a failure, that we must have an entire new order of things, we ought to be certain that we have fully availed ourselves of the advantage of the observance of these simple, elemental, homely virtues. It will be time enough to experiment with proposed substitutes when these have been exhausted.

It is because the fraternal spirit is an attempt to translate these ideals into daily life and action that it is entitled to so much commendation and approval. It deserves to rank among the soundest and most practical efforts of the present day to better the life of mankind.

It emphasizes brotherhood. It promotes fellowship. It aims to provide benefits which are not charity but result from mutual service and helpfulness. It teaches its members to consider the future as well as the present in order to provide against adversity. It promotes self-reliance, self-respect, self-control and independence.

The rituals of nearly all fraternal organizations are based upon religion. No true fraternity can rest on any other conception. It is for these reasons that they are supporters of the true aims of society, strong reliances of ordered government, according to public law, able advocates of the cause of righteousness and religion, and effective promoters of peace and goodwill among the nations of the earth.

COOLIDGE PUTS BAN ON GUN ELEVATION

Continued from Page 1, Column 6.

abroad being able to engage more extensively in manufacturing activities.

Rumors that Great Britain would oppose the elevation of guns on capital war vessels by any signatory of the Washington armament agreement as controverting the terms of that compact became current in June, following frequent reports from Washington of the proposals of experts of the American navy to that end.

This was in spite of the refusal of the House of Representatives to authorize the gun changes when the Naval Appropriation bill was passed, in late May. In fact, it was said in London soon after this event that no formal protest would be made by Great Britain unless Congress took formal action to carry out the admitted desire of many officials of the Navy Department.

But on July 30 it was admitted in Commons by Arthur Ponsonby, Under Secretary for Foreign Affairs, that formal protest had been made on the subject of gun elevation to both Tokio and Washington.

Advices from Washington the same evening indicated that so far as known the United States Government had made no reply to London.

The four-masted bark Arctic Stream outlined against the sunset in Southern seas. A beautiful full-page photogravure in Mid-Week Pictorial, now on sale. 10c. —Advt.

YANKS AGAIN LOSE TO SENATORS, 5 TO 1

Fall Game and a Half Behind the Lead as They Lose Second Straight Before 25,000.

WALTER JOHNSON IS HURT

Retires in the Eighth After Schang's Drive Strikes Pitching Hand.

COSLIN GETS A HOME RUN

Also Makes 2 Singles Off Bush and Helps to Score 3 Runs—Pipp's Tally Averts Shut-Out.

The Yankees made more hits than the Senators yesterday, but, as is customary in the grand old national pastime, it was the runs that counted, and the Capital folks had a clear majority of these. They scored five tallies to the Yankees' one and captured the second game of the series, increasing their lead to a game and a half and shoving the New Yorkers further into the dark ruck.

The situation is fast growing crucial. Although not outhit, the Yanks were outscored, outplayed, outfought and outlucked by the Senators. The Senators were irresistible. They had exuberant spirits, a dash and a fire that the Yanks couldn't match. They looked more like a championship club than any outfit that has yet appeared at the Stadium. If the general opposition isn't any stronger than that offered by the Yanks the Capital club will waltz through to their first American League pennant.

Walter Johnson, the Big Train of the visiting ensemble, was well started toward his second consecutive shutout when a line drive from Wally Schang's bat knocked him out of the box in the eighth. The knocking out was literal. The ball hit Walter on his pitching hand above the thumb and inflicted a painful bruise. After throwing a few to the plate and suffering great pain, Sir Walter vacated the mound and let Fred Marberry take up the pleasant and not difficult task of keeping the Yanks in subjection.

An examination after the game showed that Johnson's injury was not serious and would not keep the Washington veteran out of the game beyond a few days.

For seven innings Sir Walter was highly annoying to the Yanks. He pitched one of the greatest games of his career—not in the number of men that he kept off the base lines, but in the number that he kept away from the plate. In the pinches Johnson was a little bit of all right. The Yanks had men on first and third in the second and third and couldn't score. In the fourth they filled the bases with nobody out, and the crowd of 25,000 began demanding swift and decisive action.

Rises to the Occasion.

However, this was the point where Johnson settled down to his greatest pitching of the afternoon. He made Scott foul to Goslin, fanned Bush and retired Witt on a line drive to right. Rice, backing up swiftly, just managed to spear the ball with two hands over his head, and if the ball had passed over, the Yanks would have been in the thick of the fight.

But the Yanks were getting none of the breaks. They haven't been, in this series. The Senators seem to make their own breaks. If one or two balls had gone fair instead of foul, a different story might have been told. If a couple of lusty drives had been a foot or two to one side or the other, the New York entry might be in first place today.

Johnson struck out seven men in seven innings, but wasn't up to his usual standard at other times. For one thing he was wild and gave four bases on balls, besides hitting Ruth with a pitched ball. The Yanks raked him for five hits in the first three innings, but couldn't jam a run across because in the pinches Sir Walter was at his best. He mixed a fast ball with a sharp curve and change of pace that fooled the Yanks when a hit would have broken up the game.

Joe Bush was good, but not good enough. The Senators made profitable use of the few hits they harvested. The fork-ball artist yielded only five hits in eight innings, but the Senators turned these into five runs—which was not only good but perfect. One of the hits was a homer by Goose Goslin into the right-field bleachers in the sixth.

Goslin Again Stars.

Goslin, who drove in six runs in Thursday's game, smote a couple more across yesterday and was always a thorn in Bush's side. He made a home run and two singles and scored only three of the Senators' five runs. The Goose started the initial assault in the second. He looped a single over Bush's head into a spot where Ward couldn't field the ball to first base. Judge followed with a three-base thump to left centre, scoring the Goose. On the squeeze play, after Bluege had fanned, Ruel leaned across the plate and bunted a pitchout down the first-base line, Judge racing in while Bush was tossing the ball to Pipp.

Goslin hit his homer in the sixth and made it 3 to 0. The drive was a slow, lazy fly that fell inside the bleachers close to the foul line. It was Goose's second circuit clout in two days.

The Yanks were full of fight until the eighth, when the Senators took it out of them. With two out, Rice shot a double through Pipp. Goslin singled to Ruth's territory, and Rice, by speedy running, beat the Babe's throw to the plate. When Judge raised a high fly to right, Ruth was under it, but dropped the ball. It trickled toward the sod while Ruth made vain efforts to entrap it, and while the bit of juggling was in progress Goslin scored from first.

Johnson passed Pipp at the start of the eighth, and then was crippled by Schang's line drive, which he threw to first base in time to nip the batter. Pipp going to second. Marberry relieved Walter at this point, and Ernie Johnson, batting for Ward, singled to centre, scoring Pipp and marring Johnson's shut-out smutcheon. Hendrick hit for Scott, but smashed his way into a double play.

The score:

WASHINGTON (A.)	AB	R	H	PO	A
McN'ly,cf-rf	5	0	0	1	0
Harris,2b	4	0	0	2	2
Rice,rf-cf	3	1	1	1	0
Goslin,lf	4	3	3	4	0
Judge,1b	3	1	1	6	1
Bluege,3b	4	0	0	2	3
Ruel,c	3	0	0	9	0
Peck,ph,ss	4	0	1	3	3
Johnson,p	3	0	0	1	5
Marberry,p	0	0	0	0	2
Total	33	5	6	27	10

NEW YORK (A.)	AB	R	H	PO	A
Witt,cf	5	0	2	5	0
Dugan,3b	5	0	0	2	2
Ruth,rf	2	0	1	2	0
Mousel,lf	4	0	1	2	0
Pipp,1b	2	1	1	7	0
Schang,c	3	0	1	7	0
Ward,2b	3	0	0	2	4
Johnson,ss	1	0	1	0	0
Scott,ss	3	0	0	3	4
Hendrick	1	0	0	0	0
McNally,3b	0	0	0	0	0
Bush,p	4	0	0	0	3
Total	33	1	8	27	10

Errors—Washington 0; New York 1 (Ruth). a Batted for Scott in eighth.

Washington	0	2	0	0	0	1	0	2	0—5
New York	0	0	0	0	0	0	0	1	0—1

Two-base hit—Rice. Three-base hit—Judge. Home run—Goslin. Stolen base—Harris. Sacrifices—Ruel, Marberry. Double plays—Marberry, Peck and Judge; Bluege, Harris and Judge. Left on bases—New York 10, Washington 7. Bases on balls—Off Bush 2, off Johnson 4. Struck out—By Bush 5, Johnson 7. Hits—Off Johnson 6 in 7 1-3 innings, off Marberry 2 in 1 2-3. Hit by pitcher—By Johnson (Ruth), by Bush (Judge). Winning pitcher—Johnson. Umpires—Nallin, Moriarty and Holmes. Time of game—2:10.

WAR VETERANS THRILLED.

1,500 in Washington Hospital Follow Senators by Radio.

Special to The New York Times.

WASHINGTON, Aug. 29.—Every play in today's game between the Yankees and Senators at the Stadium in New York City this afternoon was followed by 1,500 veterans of the World War at the Walter Reed Army General Hospital through a combination of newspaper enterprise, the telegraph, telephone and radio.

As fast as each move in the game was received in the editorial rooms of a Washington newspaper, over leased wires direct from the Yankee Stadium, the play-by-play report was relayed to the radio room of the big hospital, to be broadcast from there to the bedside of every veteran occupying a cot in the institution. In otherwise silent wards there were numerous outbursts from the wounded soldiers as the Senators made one play after another. There is a radio head set at every bed in the hospital, and the radio room serves 1,500 of these head sets in its broadcasting.

Great crowds down town also followed every play in the game in front of newspaper offices. The Senators' second straight win over New York, thereby increasing their lead over the Yankees, considerably strengthened the confidence of official and unofficial Washington that the American League pennant is coming here and the prospect is certainly thrilling the capital.

PACIFIC COAST LEAGUE.

YESTERDAY'S RESULTS.

At Portland.

FIRST GAME.

	R.	H.	E.
Oakland	5	13	0
Portland	6	13	2

Batteries—Leverenz and Cochrane; Sheller and Baker.

SECOND GAME.

	R.	H.	E.
Oakland	10	14	2
Portland	3	14	1

Batteries—Krause and. Read; Keefe and Cochrane.

At Seattle.

FIRST GAME.

	R.	H.	E.
Vernon	7	15	3
Seattle	5	9	2

Batteries—Ludolph and Hannah; Jones and Baldwin.

SECOND GAME.

	R.	H.	E.
Vernon	14	17	3
Seattle	12	17	0

Batteries—Thomas and Murphy; Sutherland and Tobin.

At Los Angeles.

	R.	H.	E.
Sacramento	5	7	2
Los Angeles	1	4	0

Batteries—Prough and Schang; Myers and Spencer.

At San Francisco.

	R.	H.	E.
San Francisco	8	9	1
Salt Lake City	1	4	4

Batteries—Griffin and Yelle; Mulcahy and Cook.

STANDING OF THE CLUBS.

	W.	L.	P.C.		W.	L.	P.C.
San Fran.	90	65	.852	Sacramento	70	75	.483
Seattle	78	68	.534	Salt Lake	69	78	.469
Oakland	77	70	.524	Los Angeles	67	79	.459
Vernon	76	70	.521	Portland	67	79	.459

BASEBALL

YESTERDAY'S RESULTS.

AMERICAN LEAGUE.

Washington 5, New York 1.
Boston 5, Philadelphia 1.
St. Louis 9, Detroit 0.
(First game.)
St. Louis 7, Detroit 6.
(Second game.)
Cleveland 5, Chicago 4.
(Ten innings.)

NATIONAL LEAGUE.

Brooklyn 3, New York 1.
Pittsburgh 5, Cincinnati 4.
St. Louis 13, Chicago 5.
Boston 6, Philadelphia 4.

STANDING OF THE CLUBS.

AMERICAN LEAGUE.

	Won.	Lost.	P.C.
Washington	73	54	.575
New York	70	54	.565
Detroit	67	58	.536
St. Louis	65	60	.520
Boston	58	66	.468
Cleveland	59	68	.465
Philadelphia	56	71	.441
Chicago	52	70	.431

NATIONAL LEAGUE.

	Won.	Lost.	P.C.
New York	75	47	.615
Pittsburgh	71	51	.582
Brooklyn	70	54	.565
Chicago	67	56	.545
Cincinnati	66	61	.520
St. Louis	54	72	.429
Philadelphia	47	75	.385
Boston	45	79	.363

WHERE THEY PLAY TODAY.

AMERICAN LEAGUE.

Washington at New York.
(Game starts at 3 P. M.)
Detroit at St. Louis.
Chicago at Cleveland.
Philadelphia at Boston.

NATIONAL LEAGUE.

New York at Brooklyn.
(Game starts at 2:30 P. M.)
Cincinnati at Pittsburgh.
St. Louis at Chicago.
Boston at Philadelphia.
(Two games.)

22,000 SEE VANCE CHECK THE GIANTS

Robins' Pitching Ace Beats Virgil Barnes in 3 to 1 Game at Ebbets Field.

HIS 23D VICTORY OF YEAR

Also Brings Season's Strike-Out Total to 202, Breaking His 1923 Record—Rally in Eighth Wins.

Brooklyn may not win the pennant, but it had its day yesterday when, before a crowd of 22,000 at Ebbets Field, the Robins downed the Giants in the opening game of the three-game series that may produce another serious flag contender. All Brooklyn today is positive it will. The score was 3 to 1 and all three of the Robin runs whirled across the plate in a frenzied eighth-inning rally that swept aside a one-tally lead of the champions and enabled Dazzy Vance to snatch a victory from Virgil Barnes in one of the hardest-fought pitching duels of the season. It was Vance's eleventh straight triumph and his twenty-third of the year. He also fanned eight, bringing his season's total of strikeouts to 202, five more than his 1923 record.

The victory, too, brought the Robins to within six games of the Giants and to make the afternoon a complete success from a Brooklyn standpoint the Pirates trounced the Reds and pulled up to within four games of the harassed champions. To be sure, the Robins will have to pass the Pirates as well as the Giants to win the pennant, but anything that causes deep discomfort to one John McGraw for the moment is a matter for jubilation in Brooklyn.

Crowd Comes Early.

The occasion was one that called back the pennant-winning days of 1920. The fans came early and in great numbers. An hour before game time there were six lines, each more than a block long, patiently waiting to get in. At game time every seat on the premises was taken and after the game there was another long line that led to the advance sale window for today's game.

For seven long innings the crowd champed at the bit and roared for blood. When other teams visit Ebbets Field the Brooklynite roars for base hits and runs. But when it's the Giants, victory alone satisfies. A gift run had put the Giants ahead in the third and, with Barnes pitching every bit as good as Vance that one run began to wear on the nerves and patience of the fans until one could almost feel that something was going to break. Something did, but it wasn't Vance's great misfortune, it was Virgil Barnes.

The big inning started inauspiciously enough. Frisch had made a pretty toss-out of High, which only angered everybody but the handful of the fans for whom he had slipped in under cover of the crowd. But the next moment the drive was on when Mitchell slashed a single to centre and raced to third when Wheat, who previously had struck out a double and a single to centre, drove out another double. It was a terrific drive that cleared Young's head and hit the rightfield fence with such force that it rebounded more than half way toward the infield before it was recovered by Wilson.

There were cries of derision when Barnes purposely passed Fournier and then a roar that shook all the windows in Flatbush when Brown lofted a single over Jackson's head in short left that scored Mitchell and Wheat. As an anti-climax, after Stock's roller to Frisch was turned into a put-out on Fournier, putting Brown on third, Brown and Stock engineered a double steal that from a Brooklyn viewpoint was easily the best double steal ever made. It scored Brown and ended the scoring. Griffith popping to Snyder in front of the plate.

It was a tough game for Barnes to lose, for up to the eighth the Robins had made only three scattered hits, but it would have been infinitely tougher had Vance suffered the defeat. For they knew the Giants had scored off him in the third was totally unearned. It got its start after two were out when Young drew a pass and stole second when Dazzy dallied too long with his wind-up. Meusel then hoisted an easy pop back of first which Fournier got under and then muffed, Young scoring.

Vance's Hand Hurt.

In several of the other innings, the Giants threatened, but never got beyond the threatening stage. They threatened in the first when Groh walked and Frisch almost relieved Vance of his pitching hand with a line drive which Dazzy tried to stop. There was a halt of more than five minutes to give the Robin ace a chance to massage his hand back in shape again, after which he fanned Young and easily retired the next two batters.

In the sixth, Kelly and Wilson led off with singles and Jackson's sacrifice put them on third and second. Vance here walked Snyder purposely, a piece of strategy not quite clear to all, as Frank had fanned twice previously, but the plan worked out satisfactorily, as Barnes lined to Griffith in right and Kelly was doubled at the plate.

The Giants made a desperate effort to win in the ninth. Terry, pinch hitting for Snyder, singled. O'Connell, batting for Barnes, fanned, but Groh sent the ball out on a line. There was a momentary hush, a thud as the ball stuck in Vance's glove and one final deafening roar as Dazzy, his cares for the afternoon about over, tossed the ball to first for an easy double play on Terry, whose earnest effort to backtrack wound up with an inglorious spill in the dirt, halfway between bases.

The score:

BROOKLYN (N.)	AB	R	H	PO	A
High,2b	3	0	0	2	0
Mitchell,ss	4	1	1	2	2
Wheat,lf	4	1	3	0	0
Fournier,1b	2	0	0	9	0
Brown,cf	4	1	1	2	0
Stock,3b	4	0	1	0	2
Griffith,rf	4	0	0	2	1
DeBerry,c	3	0	0	9	2
Vance,p	3	0	0	1	3
Total	29	3	6	27	10

NEW YORK (N.)	AB	R	H	PO	A
Groh,3b	4	0	1	1	0
Frisch,2b	4	0	1	2	5
Young,rf	3	1	0	2	0
Meusel,lf	4	0	1	0	0
Kelly,1b	4	0	1	7	0
Wilson,cf	4	0	1	4	0
Jackson,ss	3	0	2	3	4
Snyder,c	2	0	0	5	1
aTerry	1	0	1	0	0
Barnes,p	3	0	0	0	1
bO'Connell	1	0	0	0	0
Total	33	1	8	24	11

Errors—Brooklyn 1 (Fournier), New York 0. a Batted for Snyder in ninth.
b Batted for Barnes in ninth.

Brooklyn	0	0	0	0	0	0	0	3	—3
New York	0	0	1	0	0	0	0	0	—1

Two-base hits—Wheat 2. Stolen bases—Groh, Young, Brown, Stock. Sacrifices—Jackson, High. Double plays—Griffith and DeBerry; Vance and Fournier. Left on bases—New York 9, Brooklyn 7. Bases on balls—Off Vance 4, Barnes 4. Struck out—By Vance 8, Barnes 3. Umpires—Rigler, Moran and McCormick. Time of game—2:05.

EASTERN LEAGUE.

YESTERDAY'S RESULTS.

At Worcester.

	R.	H.	E.
Worcester	5	12	0
Waterbury	2	9	2

Batteries—Goldsmith and Phillips; Crowdar and Schauffel.

At Springfield.

	R.	H.	E.
Albany	2	6	2
Springfield	1	2	4

Batteries—Colwell and Ritchie; Fortune and Neiderkorn.

At Hartford.

	R.	H.	E.
Bridgeport	5	5	1
Hartford	1	7	5

Batteries—Caffery and Wilson; Canavan and Kanna.

At Pittsfield.

	R.	H.	E.
Pittsfield	8	10	3
New Haven	2	11	0

Batteries—Snover and Starr; Leete and Smith.

STANDING OF THE CLUBS.

	W.	L.	P.C.		W.	L.	P.C.
Waterbury	80	54	.597	Pittsfield	63	70	.474
Springfield	72	59	.550	New Haven	62	71	.466
Hartford	70	61	.534	Albany	60	71	.458
Worcester	64	69	.481	Bridgeport	59	75	.440

Baseball Today, Yankee Stadium, Yankees vs. Washington. Game starts at 3 P. M.—Advt.

Coolidge Says That He Hopes Senators Will Win Pennant

WASHINGTON, Aug. 29.—President Coolidge today indicated to friends a hope that Washington might win the American League pennant, since he considered the Senators as belonging more to the nation as a whole than any other team. He received with interest news of the team's further advance in first place. A laugh greeted an inquiry as to whether he had received his world series ticket, but Mr. Coolidge replied he expected to see the first game of the series if any was played here.

PIRATES BEAT REDS IN THE NINTH, 5 TO 4

Doubles by Morrison and Carey Score Winning Tally for Pittsburgh.

PITTSBURGH, Aug. 29.—Two two-baggers in the ninth inning, one by Morrison and another by Carey, gave the Pittsburgh Pirates a victory over Cincinnati here today, 5 to 4. The Reds got six hits off Meadows, who was relieved by Morrison after one was out in the fifth. Morrison did not allow a hit while he was on the mound.

In the first inning Wright hit a home run with two men on bases, the ball bounding over Roush's head.

Catcher Earl Smith, who joined the Pirates just in time to play a heavy part in the recent drive toward the top of the league, probably will be lost to the team for the remainder of the season. An X-Ray photograph has disclosed that he had a dislocated finger, caused when a foul tip struck his right hand in the game with Philadelphia Wednesday.

The score:

PITTSBURGH (N.)	AB	R	H	PO	A
Moore,rf	4	0	3	2	0
Carey,cf	4	1	2	5	0
Cuyler,lf	4	1	2	0	0
Wright,ss	4	1	1	4	4
Traynor,3b	4	0	1	1	2
Maranv'e,2b	4	0	1	2	3
Grimm,1b	4	0	1	12	1
Gooch,c	3	0	0	1	0
Meadows,p	2	1	1	1	1
Morrison,p	2	1	1	0	0
Total	35	5	12	27	12

CINCINNATI (N.)	AB	R	H	PO	A
Critz,2b	4	1	2	1	3
Daubert,1b	3	2	1	9	1
Rounds,cf	4	0	1	2	0
Wilson,rf	4	1	0	1	0
Bressler,rf	4	0	1	4	1
Pinelli,3b	3	0	0	1	0
Shinc,ss	4	0	1	2	3
Hargrave,c	4	0	0	7	0
Sheehan,p	3	0	0	0	1
Total	33	4	6	*25	9

Errors—Pittsburgh 1 (Maranville); Cincinnati 1 (Hargrave).
* One out when winning run was scored.

Pittsburgh	3	1	0	0	0	0	0	1	—5
Cincinnati	0	0	0	1	2	0	0	0	—4

Two-base hits—Rush, Bohne, Carey, Morrison. Three-base hit—Meadows. Home run—Wright. Stolen bases—Critz, Moore, Carey. Double plays—Traynor, Grimm and Traynor; Bressler and Daubert. Left on bases—Cincinnati 4, Pittsburgh 8. Bases on balls—Off Sheehan 2, Meadows 1, Morrison 1. Struck out—By Sheehan 4, Meadows 1. Hits—Off Meadows 6 in 4 1-3 innings, Morrison 0 in 4 2-3. Hit by pitcher—By Sheehan (Carey). Winning pitcher—Morrison. Umpires—Quigley, Sweeney and O'Day. Time of game—1:38.

INDIANS TRIUMPH IN THE TENTH, 5-4

Pass to Speaker, Single by Myatt and a Sacrifice Defeat the White Sox.

CLEVELAND, Aug. 29.—Myatt's single, following a pass to Speaker and a sacrifice by Sewell, enabled the Cleveland Indians to defeat Chicago in the tenth inning here today, 5 to 4.

Uhle outpitched Robertson, fanning six batters, but his support failed in the fifth inning and the White Sox scored three runs.

The score:

CLEVELAND (A.)	AB	R	H	PO	A
Jamieson,lf	4	1	2	3	0
Clarke,rf	5	0	0	2	0
Speaker,cf	3	1	1	0	0
J. Sewell,ss	4	0	1	3	1
Myatt,c	3	0	1	7	0
Brower,1b	4	1	1	10	3
Step'nson,2b	4	1	3	1	3
Yoter,3b	4	1	1	0	3
Uhle,p	4	0	1	2	2
Total	38	5	11	30	15

CHICAGO (A.)	AB	R	H	PO	A
A'deacon,cf	5	0	0	2	0
Hooper,rf	5	1	2	3	0
Collins,2b	5	2	2	5	2
Clancy,1b	5	0	1	9	0
Falk,lf	4	0	0	3	1
Kamm,3b	4	0	1	2	3
Morehart,ss	3	0	0	1	1
Schalk,c	3	0	0	3	1
Robertson,p	4	1	1	0	2
Total	37	4	10	*28	10

*One out when winning run was scored.
Errors—Cleveland 4 (Speaker, J. Sewell, Brower, Yoter); Chicago 1 (Falk).

Cleveland	0	0	0	1	0	0	0	0	1—5
Chicago	0	0	0	0	0	3	0	1	0—4

Two-base hits—Speaker, Brower, Jamieson. Three-base hit—Hooper. Stolen base—Collins. Sacrifices—Schalk, Jamieson, Sewell. Double plays—Myatt and Sewell; Brower, Sewell and Uhle. Left on bases—Chicago 7, Cleveland 8. Bases on balls—Off Uhle 3, Robertson 3. Struck out—By Uhle 6, Robertson 1. Umpires—Dinneen, Rowland and Ormsby. Time of game—2:10.

BRAVES BEAT PHILS, 6-4.

Make Twelve Hits, Seven for Extra Bases—Game Decided Early.

PHILADELPHIA, Aug. 29.—Boston pounded its way to a victory over Philadelphia here today, gaining a five-run lead on the Phillies and winning, 6 to 4. Seven of the twelve hits made by the Braves were for extra bases, with Tierney getting a double and a homer.

The score:

BOSTON (N.)	AB	R	H	PO	A
Thomas,cf	4	0	0	1	0
Shay,2b	2	1	1	4	3
Stengel,rf	5	1	2	0	0
McInnis,1b	5	0	1	10	0
Cun'ham,lf	4	0	1	4	0
Tierney,3b	4	2	2	2	3
Gibson,c	4	2	3	3	1
Smith,ss	4	0	1	3	6
Cooney,p	4	0	1	0	2
Total	37	6	12	27	14

PHILADELPHIA (N)	AB	R	H	PO	A
Mokan,lf	4	0	0	2	0
Schulz,rf	4	0	1	1	0
Williams,cf	3	0	2	4	1
W'stone,3b	4	0	0	0	3
Ford,2b	4	1	1	4	8
Sand,ss	4	1	1	1	6
Holke,1b	4	1	3	11	0
Heniine,c	4	1	1	8	1
Oeschger,p	2	0	1	0	1
aWilson	1	0	0	0	0
Couch,p	1	0	0	0	1
bParkinson	1	0	1	0	0
Total	35	4	11	*26	19

Errors—Boston 0, Philadelphia 1 (Mokan).
*Cooney out, hit by batted ball.
a Batted for Oeschger in seventh.
b Batted for Couch in ninth.

Boston	0	0	2	0	0	2	1	0	1—6
Philadelphia	0	0	0	0	0	0	2	0	2—4

Two-base hits—Tierney, Stengel (2), Gibson (2); McInnis, Schulz, Parkinson. Three-base hit—Sand. Home runs—Tierney, Heniine. Double plays—Sand, Ford and Holke; Tierney, Shay and McInnis. Left on bases—Boston 8, Philadelphia 6. Bases on balls—Off Cooney 2, Oeschger 2, Couch 1. Struck out—By Cooney 2, Oeschger 1, Couch 1. Hits—Off Oeschger 10 in 7 innings, Couch 2 in 2. Hit by pitcher—By Oeschger (Shay). Losing pitcher—Oeschger. Umpires—Klem and Wilson. Time of game—1:38.

SOUTHERN ASSOCIATION.

YESTERDAY'S RESULTS.

At Atlanta.

	R.	H.	E.
Atlanta	10	15	1
Nashville	4	8	1

Batteries—Dumont and Autrey; Keenan, Allen and Mackey.

At Birmingham.

	R.	H.	E.
Birmingham	7	8	1
Little Rock	8	7	4

Batteries—Lory, Lundgren and Robertson; Robinson, Wilson and Smith.

At New Orleans.

	R.	H.	E.
Memphis	10	15	1
New Orleans	5	9	4

Batteries—McGrew, Kelly and Yaryan; Henry, Hodge, Calders and Lapan.
Other clubs not scheduled.

STANDING OF THE CLUBS.

	W.	L.	P.C.		W.	L.	P.C.
Memphis	89	45	.664	Mobile	64	71	.474
Atlanta	84	50	.627	Chattan'ga	54	79	.406
New Orl'ns	80	56	.588	Bilingham	51	82	.383
Nashville	72	60	.545	Little Rock	42	93	.311

Actresses in metropolitan productions of the new season. Camera studies in Mid-Week Pictorial, now on sale. 15c.—Advt.

BROWNS WIN TWO FROM THE TIGERS

Loosen Detroit's Hold on Third Place With Double Victory in St. Louis.

SCORES ARE 3-0 AND 7-6

Dixie Davis Pitches Shut-Out Ball in First—Three-Run Rally in Ninth Settles Second.

ST. LOUIS, Aug. 29.—The Browns loosened Detroit's grip on third place today by defeating the Tigers in both games of a doubleheader here. Dixie Davis shut out Cobb's men in the first game, 3 to 0. Sisler was forced to use three pitchers to take the second game, the Browns pushing in three tallies in the ninth inning to overcome a 6-4 lead and win 7-6. Manush drove out three doubles in four times at bat, scoring one run in the second.

The score:

FIRST GAME.

ST. LOUIS (A.)	AB	R	H	PO	A
Tobin,rf	4	1	2	2	0
McMillan,3b	3	0	0	0	1
Sisler,1b	4	0	1	8	0
Williams,lf	4	0	1	3	0
McManus,2b	2	1	1	3	5
Jacobson,cf	4	0	1	0	0
Severeid,c	1	1	1	9	0
Gerber,ss	2	0	0	2	2
Davis,p	3	0	1	0	2
Total	27	3	8	27	10

DETROIT (A.)	AB	R	H	PO	A
Burke,2b	3	0	0	4	3
Manush,lf	4	0	2	0	0
Cobb,cf	4	0	1	1	0
Heilmann,rf	4	0	1	1	1
Jones,3b	4	0	0	2	1
O'Rourke,ss	4	0	1	3	3
Pratt,1b	4	0	2	8	0
Bassler,c	3	0	1	2	2
Whitehill,p	2	0	0	1	8
Total	32	0	6	24	13

Errors—St. Louis 0; Detroit 3 (Burke 2, O'Rourke).

St. Louis	0	1	1	0	0	0	1	0	—3
Detroit	0	0	0	0	0	0	0	0	—0

Two-base hits—Jacobson, Pratt, Sisler. Stolen base—Severeid. Sacrifices—McMillan, Severeid. Double plays—Burke and Pratt; Whitehill and Jones; Pratt (unassisted); McManus, Gerber and Sisler. Left on bases—Detroit 8, St. Louis 6. Bases on balls—Off Whitehill 4, Davis 3. Struck out—By Whitehill 1, Davis 5. Umpires—Evans and Owens. Time of game—1:48.

SECOND GAME.

ST. LOUIS (A.)	AB	R	H	PO	A
Tobin,rf	4	1	0	4	0
M'Millan,3b	3	1	0	1	2
Sisler,1b	5	1	3	11	1
Williams,lf	5	0	2	3	0
M'Manus,2b	4	0	0	4	2
Jacobson,cf	4	1	2	0	0
Severeid,c	4	1	1	0	0
Gerber,ss	2	1	2	1	5
Wingard,p	1	0	1	0	0
VanGilder,p	0	0	0	0	0
Danforth,p	0	0	0	0	0
aEvans	0	0	0	0	0
bCollins	1	0	0	0	0
cRobertson	1	0	0	0	0
Total	35	7	12	27	12

DETROIT (A.)	AB	R	H	PO	A
Haney,3b	4	0	1	0	1
O'Rourke,2b	5	1	1	2	2
Cobb,cf	5	1	3	0	0
Heilmann,rf	5	1	2	0	0
Pratt,1b	5	1	1	10	0
Rigney,ss	4	1	3	3	0
Manush,lf	4	1	3	3	0
Woodall,c	3	0	1	3	0
Leonard,p	3	0	0	0	3
Bassler,c	0	0	0	3	0
Total	38	6	11	*26	12

St. Louis	3	0	0	0	0	0	3	0	1—7
Detroit	0	0	0	0	0	0	4	2	0—6

*Two out when win

TILDEN EASILY WINS 3 SETS FROM WRIGHT

Champion Plays With Reserve and Outclasses Canadian Star, 6-4, 8-6, 6-4.

JOHNSON BEATS HENNESSEY

Drives Hard and Accurately, to Triumph in Title Play by 6-4, 6-4, 6-1.

LACOSTE PUTS OUT NORTON

Overwhelms Rival With Brilliant Attack—Johnston Scores Over Elmer Griffin, 6-2, 6-1, 6-1.

MATCHES SCHEDULED TODAY.
At 1 o'Clock.
Vincent Richards, New York, vs. Wallace Johnson, Philadelphia, Court 3.
At 2:30 o'Clock.
William T. Tilden, Philadelphia, vs. Howard Kinsey, San Francisco, Court 2.
At 3:30 o'Clock.
Gerald Patterson, Australia, vs. George M. Lott Jr., Chicago, Court 1.
At 4:30 o'Clock.
William M. Johnston, San Francisco, vs. Rene Lacoste, France, Court 2.

Six Americans, one Australian and one French player were left in the national tennis championship yesterday at the conclusion of the fourth day of play on the courts of the West Side Tennis Club, Forest Hills. It was an uneventful day, the first in the tournament in which some member of the rank and file has not set calculations and gained feats which have not upset calculations and gained scalps of one of the favorites.

Jack Wright of Montreal, member of the Canadian Davis Cup team, took only one game less from Tilden than did Manuel Alonso of Spain, carrying him to 6-4, 8-6, 6-4, and Wallace Johnson of Philadelphia, making the biggest comeback of the season, advanced another step forward, regaining a place in the first ten by disposing of John Hennessey of Indianapolis, the conqueror of Jean Borotra at 6-4, 6-4, 6-1.

These were the nearest approaches to surprises that the day afforded, though there were many who thought Brian Norton would win from René Lacoste of France. Lacoste put out the British player after being overwhelmed in the first set by the most dazzling display of tennis Norton has put up this year. Norton cracked in the second set and for the rest of the match the gallery sat through the dullest tennis that has been played within the Stadium during the week. The score was 1-6, 6-3, 6-0, 6-1.

Johnston at His Best.

If there is any player who never fails the gallery it is William Johnston, and yesterday the Californian did not deviate from his established practice of giving his best, regardless of who his opponent is. One might have expected that, out of sentiment and for a practical reason also, Johnston would have taken matters easily with Elmer Griffin of California, as easily as did Tilden with Wright.

Griffin is the brother of Clarence Griffin, doubles partner with Johnston for a period of years and holder of the national title with him in 1915 and 1920. But Johnston put personalities aside and instead of saving himself for the harder contests ahead, swept through the match at 6-2, 6-1, 6-1.

Vincent Richards also showed to his best advantage. The youthful Olympic champion made his first appearance on a stadium court in the tournament and so beautifully did he play against Dean Mathey and so obviously was he the favorite with the gallery that it is to be regretted that he was relegated to an outside court in his preceding rounds.

Mathey carried him along at an interesting pace and Richards had numerous opportunities to show his versatility, winning at 6-1, 6-3, 6-4. Wallace Johnson will be his opponent today, and from the manner in which the Philadelphian has been going and his 6-4, 6-4, 6-1 victory over Hennessey yesterday the Olympic champion will have his work cut out for him. Howard Kinsey, George M. Lott and Gerald Patterson, the three other survivors, advanced to the round before the semi-finals on Thursday.

Six Favorites Remain.

In spite of the large number of upsets that have been recorded, the round of eight finds six of the brackets occupied by players favored to come through. Tilden, Kinsey and Richards came through as expected in the upper half, while Johnson is left in the place of either Hunter or Borotra. In the lower division Johnston, Lacoste and Patterson were the favorites and Lott is the usurper of the bracket that R. Norris Williams was expected to fill.

Should Johnston and Patterson reach the semi-finals in this half, as they are expected to do, tennis followers in this section will have the opportunity of seeing a rehearsal of one of the Davis Cup challenge round matches, providing that Australia defeats France at Boston next week. Patterson played tremendously strong tennis against Washburn on Thursday and with Johnston going at his best a line may be gained on the outcome of one of the challenge round matches.

Howard Kinsey goes against Tilden today with the best season to his credit that he has had. Victor over Johnston at Seabright and winner also of the Southampton tournament as well as the national doubles crown, the Californian needs only to make a worthy showing against Tilden today to practically assure him a ranking within the first five. It is no easy task that Kinsey faces if Tilden is inclined to play his best tennis. The champion was almost sluggish yesterday, and while it cannot be said that he ever has to save himself for an opponent, he should be keen and fit for today's match with the exponent of the lob-drive.

Keeps His Sweater On.

Tilden never took his sweater off against Wright, and only at rare intervals did he arouse himself. One could hardly have believed that a player of Tilden's genius could make so many errors as he did yesterday. It was simply because he did not care to play good tennis. Ordinarily the champion is one of the most gracefully moving players that ever trod a court, dancing over the green with the lightest of movements and leaping into the air with an excess of energy after a run for the ball. Yesterday he did not move at a faster gait than a walk and all elasticity was gone from his footwork.

In spite of the poor form shown by Tilden, Wright would not have taken so many games from him had he not played taste of the most brilliant sort. The youthful Canadian star stole Tilden's thunder and played with such dazzling speed and finality that a stranger looking on might have thought he was the champion. In the second set he won at his best and set a terrific pace, using Tilden on service, smashing the ball across the net the full length of the court and killing lobs in the most spectacular fashion.

Volley after volley of applause went up from the gallery as Wright took three games in a row in this set and carried his lead to 5-1. The champion threw off his careless air then and gradually tightened up. Wright, making the most surprising recoveries and lifting volleys off his feet, fought hard to take the set, and came within a point of doing so when he led at 5-3 and 40-30. But at that point Tilden scored a service ace, bringing his cannonball smash into use for one of the few times in the match.

Wright was thwarted and knew then and there that Tilden was playing with him as he had played with Alonso in allowing him to gain a lead of 4-0 and then taking six games in a row. Nevertheless Wright continued to give a brilliant account of himself, and, after dropping the second set at 8-6, gained a lead of 3-0 in the third. Once again Tilden gradually turned on the screws, never rising to spectacular heights but keeping the ball in play with greater steadiness and forcing Wright out of position for winning shots. He took six games while his opponent was getting one, bringing the match to an end.

Johnson Outsteadies Rival.

Johnson was too steady for Hennessey. The Western player could not fathom the other's chop strokes and was inaccurate in his stroking. When he found that he could not drive with any success against the other's slices, Hennessey softened his game, which suited Johnson to a tee. The Philadelphian cut his returns to all corners of the court, keeping his opponent on the run and lobbing over his head for placements when he had drawn him into the fore court.

Hennessey's net game failed him as well as his ground strokes, for Johnson never gave him a chance to show how good it was, keeping the ball out of reach of his racquet and passing him again and again with deftly sliced drives along the side lines. Hennessey's best asset was his service, on which he scored aces frequently.

In the third set, with defeat near at hand, he began to put more pace on the ball, taking every chance and sticking his returns deep within his opponent's territory. Johnson was hard pressed in handling these shots and was forced to make defensive returns, but unfortunately for Hennessey the latter could not keep the ball within the confines of the court for any length of time. In rally after rally, after forcing Johnson to his base line he would dub the next shot or knock the ball far out of court and throw away his opportunities.

Johnson made very few mistakes, showed the same quickness to anticipate and get everything back that characterized his play against Hunter and manoeuvred for winning openings in irresistible fashion.

Norton was a fiery streak against Lacoste for the first set of their match. The British star plowed furrows in his opponent's court with powerful forehand and backhand drives, laying them along the alley line with the utmost precision and directing them from one side of the court to the other to keep Lacoste on the run. The French youth found his back court untenable against such stroking as this and sought the net, with the result that he was passed almost every time.

Norton's returns knifed the narrowest openings on either side of Lacoste or brought him up short in vain efforts to lift the ball off his feet. Lacoste would have fared better at his baseline, for so great was Norton's speed of stroke that he never allowed the French player time to get up.

The hopelessly one-sided was the play in the first set that it seemed inevitable that Lacoste would follow Borotra out of the tournament and leave France without a representative. But in the second set Norton slumped, and after the first few games of the second chapter Lacoste's advance developed into a procession. Norton hit everything outside the lines, sometimes by yards; lost length on his drives, particularly his forehanders, and in the third and fourth sets all control over his racquet was gone.

Johnston in Top Form.

Johnston was deadly against Griffin. His forehanders were whipped across the net with blistering speed, and at the net he made short work of the other's soft returns, getting sharp angles on his overhead shots and slapping his volleys to the far corners of the court. Johnston never let down, either in pace or control, his attack gaining momentum with each set, and toward the end the gallery was chuckling with delight at the crushing speed of his drives.

Richards was always in control of the play against Mathey. The Olympic champion's service gained advantages for him on which he realized at the net. So good was his control to both the right and left of him, as well as overhead, that Mathey could not penetrate his defense, and always it was Richards who brought off the finishing volley.

The summaries:

Fourth Round—William T. Tilden 3d defeated Jack Wright, 6—4, 8—6, 6—4; Vincent Richards defeated Dean Mathey, 6—1, 6—3, 6—4; Wallace Johnson defeated John Hennessey, 6—4, 6—4, 6—1; William M. Johnston defeated Elmer Griffin, 6—2, 6—1, 6—1; Rene Lacoste defeated Brian I. C. Norton, 1—6, 6—3, 6—0, 6—1.

BIDDLE AND JAMES WIN.

Reach Semi-Finals in Veterans' Tennis—Hawk Advances.

Two players reached the semi-final round of the national veterans' championship yesterday on the courts of the West Side Tennis Club at Forest Hills. In the upper half Craig Biddle of Philadelphia defeated Royal D. Richey of the Terrace Club of Brooklyn, 6—2, 6—0, and in the lower half Robert L. James put out Walter L. Pate of the Nassau Country Club at 6—3, 6—4. Biddle was too steady for Richey and found the openings in persistent fashion, manoeuvring with the best of tactics. The match between Pate and James was close all the way, with little to choose between the two men in either set.

A. Wallis Myers of England, Captain A. J. Gore of Washington, D. C., and Dr. Philip B. Hawk of Boston, the defending champion, gained a place in the round before the semi-finals, Hawk defeating Fred G. Anderson of Brooklyn at 6—3, 6—1. He will meet William D. Bourne today, while Gore will be opposed to Myers.

The summaries:

Third Round—A. Wallis Myers defeated Arthur P. Hawes, 6—1, 6—1; Captain A. J. Gore defeated John S. Billings, 6—1, 6—0; Dr. Philip B. Hawk defeated Fred G. Anderson, 6—3, 6—1.

Fourth Round—Craig Biddle defeated Royal D. Richey, 6—2, 6—0; Robert L. James defeated Walter L. Pate, 6—3, 6—4.

Extra Trains to Tennis Matches.

Extra service will be provided today by the Long Island Railroad to the tennis matches at the West Side Club, Forest Hills. Trains will leave the Pennsylvania Station on Daylight Saving Time at 11:59 A. M., 12:29, 12:51, 12:59, 1:11, 1:19, 1:29, 1:45, 2:03, 2:07, 2:35, 3:11, 3:41, 4:03, 4:07 and 4:33 P. M.

Tilden and Johnston Absent As 23 Davis Cup Stars Dine

The greatest gathering of Davis Cup stars ever assembled in this country attended the dinner given last night at the Racquet and Tennis Club to all present and former Davis Cup players in this country by Julian S. Myrick, Chairman of the Davis Cup Committee. Among those present were Norman E. Brookes, Gerald L. Patterson, Pat O'Hara Wood, Richard Schlesinger and Fred Kalms of Australia; Zenso Shimizu, Takeiichi Harada, Masanosuke Fukuda and Sunao Okamoto of Japan, Jack Wright and Willard Crocker of Canada, Manuel Llano of Mexico, Jean Borotra, Jacques Brugnon, René Lacoste and Alain Gerbault of France, and Holcombe Ward, Beals C. Wright, Raymond D. Little, Karl Behr, Harold Hackett, R. Norris Williams 3d and Watson M. Washburn of the United States. William T. Tilden and William M. Johnston, 1924 members of the United States team, were absent because of their hard matches in the national singles tourney today.

EPINARD WORKS A MILE IN 1:42

Wertheimer Colt in a Slow Time Trial at Belmont Park Course.

TRAINER LEIGH SATISFIED

Says He Would Rather Have Speed in Horse on Day of Race—Grey Lag Impresses.

So far as his ability to win Monday's International race is concerned Epinard remains an unknown quantity. His move at Belmont Park yesterday morning, which was to have been a searching test of his present speed, turned out to be a rather ordinary work of a mile in 1:42. The track was in excellent condition and most any selling plater could have turned in a mile over it in as good or better time. In fairness to the French horse, however, it must be added that Trainer Gene Leigh said afterward that he had instructed Everett Haynes to let the big chestnut go the mile in about that time.

Another thing that may have made for slow time was the fact that Epinard was unaccompanied. Leigh has repeatedly said that he was not the type of horse to do his best unless there was something to go along with him. Haynes carried no whip and, breaking his mount out at the mile pole, simply let him step along with no urging and under no great restraint. The colt clung to the left-hand turns as if he had run on American tracks all his life, finished fresh and showed no signs of the soreness which was said to have bothered him at Saratoga.

While opinion among the trainers and clockers present was somewhat divided, it was apparent that Leigh was pretty well satisfied. He timed the trial himself from the stewards' stand and made two significant remarks about it. When Epinard moved up to the third furlong in 0:37, he said, "when they do 0:37 they are about ready to go for the money," and later, after the work was over, he remarked that he preferred to have the speed in his horse on the day of the race, rather to leave it on the course in a fast trial prior to the event. He was referring to cases in which horses worked so fast in trials that their speed had been dulled for the race itself.

Epinard Runs Alone.

It was intended to send the mare Idle Girl along with the French champion in yesterday's move, but after a mile and a half at slow speed she went a trifle lame and so after a short rest Epinard was sent the mile alone. During his rest Epinard was a picture horse as he stood quietly in the centre of the track while Leigh and the handful of spectators inspected him. His chestnut sides were slightly damp, so that they shone almost as red as Haynes's bright polished riding boots in the early morning sun. His intelligent eyes roved over the crowd, but he did not so much as shift a foot while he underwent its inspection. Few race horses have such fine manners. When Leigh was satisfied he started him off again and as the mile pole was reached Haynes let him down, with the following result:

He covered the first furlong in 0:12 3-5, the quarter in 0:25, three furlongs in 0:37, the half in 0:49 2-5, five furlongs in 1:02 2-5, six in 1:15 1-5, seven in 1:28 2-5 and the mile in 1:42 handily.

Analysis of this move will show that it was remarkably even, Epinard covering every furlong in a fraction over 12 seconds, except the last two, in which he tailed off slightly. Here are the times for each furlong: 0:12 3-5, 0:12 2-5, 0:12 2-5, 0:12 2-5, 0:12 4-5, 0:12 4-5, 0:13 4-5 and 0:13 2-5.

So much for Epinard. While he held the centre of the stage none of his American rivals was to be seen, but after he had been led away to his stall Trainer Sam Hildreth appeared and along with him were two international eligibles from the Rancocas barn. Zev was not one of them. It was the day for the brown horse to work, but Hildreth had two sets of perhaps a dozen horses out and the brown son of The Finn—Miss Kearney was not among them. Track rumor has it that all is not well with him, but Hildreth was not in a loquacious mood and the report could not be verified or disproved. If Zev is not in condition to start, he may have a capable substitute in a horse that has practically come back out of the past. Almost from the time those international races were conceived the name of Grey Lag has lurked in the background as the horse that could beat Epinard if he would stand training.

Grey Lag Unfortunate.

Two years ago Grey Lag was looked upon as the successor to Man o' War. He was considered the greatest horse of his year, and some even went so far as to say that he was going to prove the greatest horse ever produced in this country. Then he developed a bad foot, and it was always a question of whether or not it would go back on him in his races. If it did, he lost. If not, he won. The trouble gradually grew worse, however, until, when he failed to stand training last Spring Hildreth retired him to the stud.

It was thought that his racing days were over, for few horses come back out of the stud and prove winners, but during the Empire City meeting Hildreth quietly put the flying chestnut back to work. He could still run. The clockers were astounded. What had become of Grey Lag's bad foot? They made inquiries and then it was that Hildreth proudly displayed practically a new hoof on the horse, and declared that he had "fixed him up," to use his own words, "to take a shot at the Frenchman."

It was this same Grey Lag that charged through a dozen of his stablemates, among them Bracadale and the two-year-old Silver Fox, on the stretch turn at Belmont yesterday, and came flying toward the judges' stand, throwing his feet, new hoof and all, like a charger and with a frightened stable boy pulling with all his might and frantically shouting "Whoa!" He can still run, can Grey Lag, and if the wily Hildreth decides to send him to the post Monday, as now seems probable, all those who go down to Belmont Park will see a horse that can make Epinard and the best of them step their very best.

MISS JACOBS IS VICTOR.

Beats Miss Blake by 6-2, 6-2, and Gains the Final Round.

PROVIDENCE, R. I., Aug. 29.—Miss Helen Jacobs, San Francisco school girl, and Miss Anna Fuller of Boston today advanced to the final of the women's invitation tennis tournament at Narragansett Pier. The final will be played tomorrow afternoon.

Miss Jacobs defeated Miss Margaret Blake of Boston, 6—2, 6—3, in the semi-final round. Miss Fuller defeated Miss Jacqueline Green of Philadelphia, 6—2, 6—2.

Miss Isabella Mumford of Boston and Miss Penelope Anderson of Richmond, Va., defeated Miss Anna Fuller and Miss Margaret Blake, both of Boston, 6—3, 6—8, 6—0, in the final doubles match.

TITLE TENNIS POSTPONED.

Southern N. Y. and Westchester Tourney Set Back to Sept. 6.

The Southern New York State and Westchester County tennis championship, which was scheduled to begin today on the courts of the Westchester Biltmore Country Club at Rye, has been postponed until Sept. 6.

William A. Campbell, who is conducting the tournament, announced last night that he had decided to postpone the tournament because of the conflict with the national championship and the small number of entries received. Thirty players have sent in entries to date, Howard Kinsey, Brian I. C. Norton and Wallace Johnson among them. Kinsey won the tournament last year.

Sheafe Chosen to Referee Interzone Davis Cup Match

BOSTON, Aug. 29.—Edwin Sheafe, President of the Longwood Cricket Club for the past quarter of a century, has been chosen to act as referee for the interzone Davis Cup competition between France and Australia on the courts of the Longwood Club at Chestnut Hill, Thursday, Friday and Saturday of next week. Announcement was made also that the rival captains have nominated the following players for the matches, which will determine which country shall challenge America for the trophy: Australia—Gerald L. Patterson, captain; Pat O'Hara Wood, Norman E. Brookes and Richard E. Schlesinger, manager. France—Jean Borotra, captain and manager; René Lacoste, Jacques Brugnon and Alain Gerbault.

WERTHEIMER HERE FOR $100,000 RACES

Owner of Epinard Arrives to See French Colt Meet American Turf Stars.

Pierre Wertheimer arrived in New York yesterday to see his famous colt Epinard meet the pick of America's horses in the $100,000 series of international races, the first of which will be held at Belmont Park on Monday. Wertheimer will see all three races, after which he will sail for France on Oct. 11. He said last night that he intended to retire Epinard to the stud after the present season and that he was confident the colt would make a good showing in his races here.

"Whether Epinard wins or loses," he said, "I am glad to have had this opportunity to send him to America to race against American horses. American horsemen are fine sportsmen and it is a keen pleasure to be tined up against them."

He added that the reports he had received from Trainer Eugene Leigh concerning his colt's training had been encouraging and that he felt sure Epinard would race up to expectations. Wertheimer was anxious to learn whether or not Zev would compete against Epinard and was disappointed that no one could tell him for sure.

"My horse can go as fast at the finish as at the start and still have a spurt or two left, so I am not worried," he remarked. He was not sure last night whether he would go to Belmont Park this morning to watch Epinard work, or wait until tomorrow. He brought with him from France a bronze cast of Epinard to present to the Jockey Club. Wertheimer was accompanied here by his friend, Gaston Winston.

Prior to his landing the following wireless messages were exchanged between M. Wertheimer and Major August Belmont, President of the Jockey Club:

On Board Berengaria.

August Belmont,
Jockey Club, New York:

Kind greetings from aboard Berengaria. Am anticipating coming races with greatest pleasure.

PIERRE WERTHEIMER.

Pierre Wertheimer,
Berengaria:

Reciprocate on the part all your friends and fellow turfmen here your cordial expressions of keen anticipation. We are awaiting your arrival to shake you warmly by the hand and give you a good race.

AUGUST BELMONT.

27 TO RACE TODAY IN $50,000 HOPEFUL

Leading Two-Year-Old Stars Are Entered in Getaway Feature at Saratoga.

Special to The New York Times.

SARATOGA SPRINGS, N. Y., Aug. 29.—Twenty-seven of the smartest two-year-olds in the country have been named to go to the post in the $50,000 Hopeful Stakes over the course of six furlongs on the last day of the meeting of the Saratoga Association tomorrow afternoon. It is probable that most of them will start and that the Glen Riddle Farm's American Flag, chestnut son of Man o' War and Lady Comfy, will be the favorite.

The entries, weights, jockeys and probable odds follow:

Horse.	Wt.	Jockey.	Probable Odds.
Master Charlie	130	Babin	50 to 1
Pas Seul	127	Carroll	30 to 1
*Almadel	115	Burke	15 to 1
†Laplander	125	Scoble	20 to 1
Swope	130	Garner	15 to 1
†Sunny Man	130	Johnson	6 to 1
Crumpie	115	Barnes	50 to 1
Young Martin	130	Butts	15 to 1
‡Stirrup Cup	115	Coltiletti	6 to 1
Adolphus	115	Kelsay	50 to 1
Forward Pass	115	C. Kummer	50 to 1
*Supremus	115	Legere	15 to 1
Joe Marrone III	115	Carter	30 to 1
†Sun Hathor	115	Connelly	6 to 1
Forecaster	115	Milner	50 to 1
‡Backbone	115	Parke	6 to 1
Stimulus	115	Thurber	20 to 1
Ky. Cardinal	115	Callahan	30 to 1
Brown Sugar	115	Hurn	30 to 1
American Flag	115	B. Kennedy	3 to 1
†Cloudland	122	C. Lang	20 to 1
Dangerous	115	Hastings	10 to 1
Trip Lightly	112	Martin	15 to 1
Hamadan	115	Turner	30 to 1
Blue Ridge	115	Brothers	15 to 1
‡The Bat	115	McAtee	6 to 1

*Trial Horse Headley entry.
†J. S. Cosden entry.
‡W. S. Kilmer entry.
§Greentree Stable—H. P. Whitney entry.

HAWTHORNE RESULTS.

FIRST RACE—For two-year-olds; claiming; purse $1,000; five and one-half furlongs. Try Again, 114 pounds (Anderson), 7 to 2, 6 to 5, 2 to 5, first; Boo Boo, 111 (Smith), 6 to 1, 2 to 5, second; Stay On, 120 (Sail), 4 to 1, 1 to 5, third. Time—1:07. Winnie O'Wynn, Pacier, Rocking, Star Sweeper, Sam Mengel, Black Dinah and Anna H. also ran.

SECOND RACE—For three-year-olds and upward; claiming; purse $1,000; six furlongs. Bessie Leighton, 107 pounds (Francesco), 10 to 1, 4 to 1, 2 to 1, first; Isaman, 110 (Pool), 7 to 5, 2 to 10, second; Mark Dunnaise, 112 (Kraan), 2 to 1, third. Time—1:13. Eddie Jr., Praiseworthy, Molinero, Crescent, Faithful Girl, Furor, Long Green, Sadducie, Spods, Sans Peur II, and Dickie Six also ran.

THIRD RACE—For three-year-olds and upward; purse $1,000; one mile. Miss Cerina, 108 pounds (Pool), 8 to 1, 2 to 1, 2 to 5, first; Everglade, 103 (McDermott), 6 to 5, 1 to 2, second; Princemarker, 100 (Anderson), 4 to 5, third. Time—1:37 4-5. Cannon Shot and Parader also ran.

FOURTH RACE—For three-year-olds and upward; Keeble Theatre Handicap; purse $1,500; one and one-sixteenth miles. Miss Meiwe, 109 pounds (Anderson) 9 to 10, 3 to 5, 1 to 5, first; Billy Star, 108 (Boganowski), 4 to 1, 1 to 10, second; Belphrigonis, 114 (McDermott), 1 to 5, third. Time—1:45. Fretwell, King's Ransom, Tip Toe Inn and Dobson also ran.

FIFTH RACE—For three-year-olds and upward; claiming; purse $1,000; five and one-half furlongs. Ann M., 111 pounds (Griffin), 4 to 1, 8 to 5, 4 to 5, first; Muskallonge, 126 (McDermott), 6 to 5, 8 to 5, second; Poppye, 116 (Jones), 8 to 5, third. Time—1:06 2-5. Theo, Shining Gold, Heavy Artillery, Eventide, Rosolini, Good Morning, Archie Alexander and My Boy also ran.

SIXTH RACE—For four-year-olds and upward; claiming; purse $1,000; one mile and seventy yards. Round Robin, 111 pounds (Harrington), 8 to 1, 3 to 1, 7 to 5, first; Westward, 106 (Yelton), 7 to 10, 1 to 5, second; Tortola, 108 (Gomez), 7 to 5, third. Time—1:48 1-5. Plus Ultra, Flying Prince, Fifty Fifty and Vanishing Boy also ran.

Weather clear; track fast.

FLYING AL TAKES THE CONSOLATION

Contento Two-Year-Old Beats Wax Lady in Featured Race at Saratoga.

NOSE DIVE HOME FIRST

Howard Gelding Triumphs Over Sunayr and Long Point—Skyscraper Bows to Noel.

Special to The New York Times.

SARATOGA SPRINGS, N. Y., Aug. 29.—A. J. Contento's Flying Al, a 5 to 1 shot, captured the fourth running of the Consolation Stakes, a dash of six furlongs for the two-year-olds nominated for the big juvenile events of the meeting, at the course of the Saratoga Association here this afternoon, earning $2,430 for his owner. He carried 107 pounds, and ran the distance in 1:16 2-5 over a slow track.

H. M. Howard's five-year-old gelding Nose Dive took the Bluff Point Handicap, a mile dash for three-year-olds and upward, which had the place on honor on the card, easily beating W. S. Kilmer's filly Sunayr and the Glen Riddle Farm's Long Point, and running the distance in 1:42 1-5 with top weight of 118 pounds up. He was an equal favorite with the Kilmer filly.

The Consolation Stakes was won by a maiden. The son of Trap Rock and Lady Frances, which had been under colors only four times previously, was one of the outsiders. J. S. Ward's Wax Lady, winner of the Kentucky Stakes on Monday, was the odds-on favorite, backed to 7 to 10 at post time. The filly finished half a length back of the winner.

Wax Lady Fractious.

Wax Lady was unruly at the post and finally wound up by rearing and tossing off Ivan Parke. The boy was not injured and after remounting the field was sent away to a good start. Bill Dwyer, the other Contento entry, broke in front. Wax Lady was away slowly but raced into the lead, closely attended by R. L. Gerry's Dick Whittington and Bill Dwyer, with Flying Al always well up in the contention. Around the turn Wax Lady had an advantage of nearly two lengths, but Flying Al came with a rush at the end to beat the latter in a driving finish. Bill Dwyer stopped in the stretch and the Fair Stable's Lithuania was up in time to gain the short end of the money, three lengths back of the favorite. The fractional times were: 0:24 2-5, 0:49, 1:16 2-5.

Only three started in the Bluff Point Handicap. Sunayr and Nose Dive were equal choices at 7 to 5, with Long Point held at 15 to 6. At the end the race was an easy victory for Nose Dive. The gelding had the post position on the rail, was first to break away and was never headed.

On the turn from the back stretch Carter made a determined effort with Sunayr and brought the filly up alongside of Nose Dive. The gelding was soon able to shake off Sunayr and went on to win by five lengths. Sunayr was a length in front of Long Point.

Russell McGill's Skyscraper, the odds-on favorite, was decisively defeated in the Plattsburg Claiming Handicap a seven-furlong dash, by E. B. McLean's Noel, despite the fact that the latter was practically left at the post. Sandy McNaughton's three-year-old colt Polo Ground was the only other starter.

Skyscraper, winner of two of his three starts here, and second to Banter in the third, was backed down to 2 to 5 with plenty fancying Noel's chances, despite the fact that the Broomstick colt had finished back of the gelding in his last start.

Noel Gets Poor Start.

When the barrier rose Noel was in the hands of an assistant starter, and failed to get away with the rest. Skyscraper went out into the lead, followed by Polo Ground, while Noel was half a dozen lengths back. Kennedy set sail after the others, made up a lot of ground down the back stretch, raced down Polo Ground and after a struggle with Skyscraper in the home stretch drew away to win by five lengths.

The summaries:

FIRST RACE.

For three-year-olds and upward; the Plattsburg Handicap; claiming; purse $1,000 added. Seven furlongs.

Horse.	Wt.	Jockey.	Odds.	Fin.
Noel	109	B. Kennedy	11-5	1
Skyscraper	120	Maiben	2-5	2
Polo Ground	105	Parke	4-1	3

Place and show: Noel, 1-3, out; Skyscraper, out; Polo Ground, even, out.

Time—1:28 2-5.

Start good for all but Noel; won ridden out; place driving. Noel, b. c., 4, by Broomstick—Christmas Star; owned by E. B. McLean and trained by J. F. Schorr.

SECOND RACE.

For three-year-olds and upward; the Long Lake Steeplechase; purse $2,000. About two miles.

Horse.	Wt.	Jockey.	Odds.	Fin.
*Glen Reagh	150	Sims	13-10	1
Adamant	149	Brady	3-1	2
*Coon Can	142	Howard	12-10	3
Elsear	155	McNair	9-5	4

*F. M. Alger-Mrs. F. A. Clark entry.

Place and show: Glen Reagh (entry), 1-4, out; Adamant, 4-5, out; Coon Can (entry), 1-4, out.

Time—4:26 2-5.

Start good; won ridden out; place driving. Glen Reagh, b. h., by Royal Gris—Miss Alba; owned by F. M. Alger and trained by James Healy.

THIRD RACE.

For two-year-olds; allowances; fifth running of the Consolation Selling Stakes; purse $2,750 guaranteed. Six furlongs.

Horse.	Wt.	Jockey.	Odds.	Fin.
*Flying Al	107	Seremba	5-1	1½
Wax Lady	105	Parke	7-10	2*
Lithuania	107	Legere	3-1	3†
Dick Whittington	105	Thurber	6-1	4‡
*Bill Dwyer	102	Mathews	5-1	5§
Menthol	113	Connelly	13-1	6

*A. J. Contento entry.

Place and show: Flying Al, 7-5, 8-5; Wax Lady, 1-4, out; Lithuania, 2-1, 4-5.

Time—1:16 2-5.

Start good, won ridden out, place driving. Flying Al, b. c., 2, by Traprock—Lady Frances; owned by A. J. Contento, and trained by C. J. Casey.

FOURTH RACE.

For three-year-olds and upward; the Bluff Point Handicap; purse $1,200 added. One mile.

Horse.	Wt.	Jockey.	Odds.	Fin.
Nose Dive	118	Callahan	7-5	1*
Sunayr	109	Carter	7-5	2†
Long Point	106	Kennedy	15-6	3

Place and show: Nose Dive, 1-3, out; Sunayr, 1-5, out; Long Point, 4-5, out.

Time—1:42 1-5.

Start good, won easily, place ridden out. Nose Dive, b. g., 5, by Aeronaut—Agnier; owned by H. M. Howard and trained by J. W. May.

FIFTH RACE.

For three-year-olds and upward; claiming; purse $1,000. One mile.

Horse.	Wt.	Jockey.	Odds.	Fin.
Sylvan Spring	111	Maiben	9-5	1½
Rock Pocket	101	Bond	1-1	2*
Huon Pine	109	Pierce	6-1	3½
Bear Grass	108	Allan	4-1	4½
Briggs Buchan'n	109	Shanks	6-1	5

Place and show: Sylvan Spring, 7-5, 3-5; Rock Pocket, 3-5, out; Huon Pine, 2-1, even.

Time—1:43 3-5.

Start good, won driving, place same. Sylvan Spring, ch. c., by Charles Edward—Sister Rose; owned by the Ascot Stable and trained by F. H. Kraft.

SIXTH RACE.

For two-year-olds; maidens; allowances; purse $1,000. Five furlongs.

Horse.	Wt.	Jockey.	Odds.	Fin.
*Mirador	115	C. Lang	13-5	1½
*Star Lore	115	Maiben	12-5	2½
Sun Teas	115	Carter	10-1	3½
Volante	115	Connelly	11-5	4*
Fair Vision	112	Kelsay	5-2	5½
Harlan	115	Coltiletti	20-1	6†
Vivandiere	112	Schuttinger	25-1	7‡
First Mate	115	Kennedy	10-1	8§
Good Cause	115	Scobie	30-1	9

*William Ziegler Jr. entry.

Place and show: Mirador (entry), even, 1-2; Star Lore (entry), even, 1-2; Sun Teas, 4-1, 8-5.

Time—1:01 4-5.

Start good, won easily, place ridden out. Mirador, ch. c., 2, by Spanish Prince II—Looking Up; owned by William Ziegler Jr. and trained by W. J. Spiers.

Weather clear; track slow.

Saratoga Stewards Lift Bans Because of Jockey Shortage

Special to The New York Times.

SARATOGA SPRINGS, N. Y., Aug. 29.—Because of the acute shortage of jockeys, it was announced by the Stewards of the Saratoga meeting this afternoon that all suspensions that were to have run for the balance of the meeting have been rescinded, in order that enough riders will be available for the closing day of the meeting tomorrow. This will lift the ban from Benny Breuning and Frankie Keogh, and they will have mounts tomorrow.

GREY WORTHY WINS BLUE HILL TROT

Takes Featured Event on Readville Grand Circuit Card in Straight Heats.

READVILLE, Mass., Aug. 29.—Grey Worthy, an absentee from the Readville track since 1921, the year he made his record of 2:02¼ at Columbus, won the Blue Hill $3,000 stake in today's Grand Circuit racing here. With Walter Cox behind him, he out-trotted the field, which included Tommy Murphy's Clyde the Great, in all three heats. It was his first victory since the Lexington meeting of three years ago.

Ben White drove Sumatra to victory in the Sunny Day two-year-old trot, with Cox and his steady colt Sam Williams a length behind all the way. The $3,000 George F. Leonard Stake for 2:15 half-mile track trotters, was won by Tobena, owned by A. Roland Harriman of New York.

Murphy won the Pilgrim, for three-year-old pacers, with Ramona Direct. Maggie Peters, Will Fleming's mount, and Marion C., driven by Walter Candler, divided second and third money. The Murphy mare paced the first heat in 2:08¾, for fastest time.

The summaries:

THE BLUE HILL, 2:05 CLASS TROT.

Purse $2,000. Three heats.

Grey Worthy, g. g., by Axworthy—Bowbelle McKinney (Cox)	1	1	1
Clyde The Great, blk. h. (Murphy)	2	2	2
Bogalusa, ch. h. (J. Thomas)	5	3	3
Peter Harvester, br. h. (L. Brusie)	5	4	4
Jane Marie, blk. m. (Dickerson)	4	5	5
Time—2:09¾, 2:07¾, 2:06¾.			

THE PILGRIM, THREE-YEAR-OLD PACE.

Purse $2,000; two in three heats.

Ramona Direct, b. f., by Napoleon Direct—Daughter of the Abbe (Murphy)	1	1	
Marion C., b. f. (Candler)	2	2	
Maggie Peters, b. f. (Fleming)	3	3	
Bootsie, b. f. (Thomas)	4	4	
Canton Abbe, blk. h. (Cox)-(White)	5	Dis.	
Time—2:05¾, 2:10¾.			

THE SUNNY DAY, TWO-YEAR-OLD TROT.

Purse $2,000; two in three heats.

Sumatra, b. f., by Belwin—Sinna (White)	1	1	
Sam Williams, b. c. (Cox)	2	2	
Princess Peter, b. f. (Tallman)	4	3	
Miss McElwyn, b. f. (Peasley)	3	Dis.	
Time—2:07¼, 2:07¼.			

THE GEORGE F. LEONARD, 2:15 CLASS TROT.

Purse $3,000; three heats.

Tobena, b. m., by Peter The Great—Eva Ballini (Dickerson)	1	1	1
Dr. White, b. h. (L. Brusie)	10	3	2
Coleman, b. h. (Crozier)

A Certified Used Car
for a Labor Day Trip

Labor Day week-end, which marks the beginning of the golden autumn, is the ideal time to take the family for a real outing to the seashore or the mountains.

And here's your opportunity to make the trip in a slightly used 1923 or 1924 model car at a remarkably low cost—you can buy one for the price of a small cheap new car.

You can pay as you drive—interest on unpaid balance at the rate of 6% yearly.

You'll have to come early to get one of these bargains:

OLDSMOBILE 1924 Six-cylinder Sport Touring. 5-passenger. Standard green finish with nickeled radiator and black fenders. Disc wheels, windshield wings, motometer, bumper, mirrorscope, trunk in rear, extra tire and tube, windshield wiper, step plates.

STUDEBAKER 1924 Big-Six 5-passenger Speedster, Sport model. Standard maroon finish with nickeled radiator. Completely equipped with front and rear bumpers, windshield wiper, sun visor, two extra disc wheels, tires and tubes, mounted on front fenders, tonneau windshield, mirrorscope, grip handles, windshield wings, trunk in rear.

OAKLAND 1923 5-passenger Sedan. Disc wheels, extra tire and tube, nickeled radiator, mirrorscope, front bumper, windshield wiper, sun vizor.

STUDEBAKER 1923 Big Six 5-passenger Speedster, Sport model. Original maroon finish, nickeled radiator. Six disc wheels, tires and tubes, trunk in rear, front and rear bumpers, automatic windshield wiper, mirrorscope, sun vizor, motometer, two extra tire covers.

STUDEBAKER 1924 Big Six 7-passenger Touring. Standard finish with nickeled radiator, five disc wheels, front and rear bumpers, windshield wings, grip handles, motometer, extra tire and tube, sun vizor, automatic windshield wiper, mirrorscope.

STUDEBAKER 1924 Light Six 5-passenger Sedan. Standard finish, five disc wheels, equipped with motometer, windshield wiper, mirrorscope, front and rear bumpers, sun vizor, rubber running board mats.

STUDEBAKER 1923 Big Six 7-passenger Touring. Refinished grey with gold striping. Nickeled radiator, disc wheels, front and rear bumpers, grip handles, sun vizor, mirrorscope, automatic windshield wiper, step plates.

STUDEBAKER 1923 Big Six 5-passenger Speedster, Sport model. Refinished maroon with nickeled radiator. Equipped with six disc wheels, tires and tubes, front and rear bumpers, grip handles, motometer, sun vizor, automatic windshield wiper, trunk in rear, combination tail and stop light.

CUNNINGHAM 19188-cylinder Sport Touring, 7-passenger. Green finish, nickeled radiator. Equipped with shock absorbers, trunk rack in rear, tohneau windshield, motometer, two extra wire wheels equipped with tires and tubes mounted on front fenders.

APPERSON 1922 8-cylinder Touring, 7-passenger. Brewster green finish. Equipped with front bumper, extra tire and tube, automatic windshield wiper, stop-light, motometer.

DURANT 1923 5-passenger Sport Touring. Red finish, black fenders. Nickeled radiator, khaki top, disc wheels, front bumper, motometer, automatic windshield wiper, mirrorscope, trunk in rear, two extra tires and tubes, windshield wings, step plates, theft proof steering wheel lock. Real Bargain.

STUDEBAKER 1924 Special Six 5-passenger Touring. Original maroon finish. Nickeled radiator, completely equipped with front and rear bumpers, motometer, windshield wings, sun visor, mirrorscope, extra disc wheel, tire, tube and tire cover, step plates, windshield wiper, grip handles, combination stop and tail light.

Studebaker Certification Is Your Protection

The Studebaker Corporation of America

Broadway at 54th Street
Broadway at 70th Street

BRITISH 6-METERS IN FIRST TEST HERE

Zenith Wins Trial Over Indian Harbor Course for Cup Race With Americans.

DEFEATS BETTY BY 1M. 12S.

Owner's Daughter Is One of Victor's Crew—Lady Baird Sails on Thistle, Third to Finish.

Special to The New York Times.

GREENWICH, Conn., Aug. 29.—The British six-meter yachts which are here to race for the British-American Cup had their first tuning-up race off this harbor today under the auspices of the Indian Harbor Yacht Club, and Zenith, owned by J. Lauriston Lewis of the Royal Thames Yacht Club, was the winner. The race was sailed in very light and streaky winds and on a millpond sea, but the British yachts seemed to sail well under light conditions.

The race was a windward and leeward affair of a total distance of six miles, with the starting and finishing lines between the committee boat and the bell buoy off the eastern end of Little Captain Island. The committee, made up of George C. Gilmore, F. H. Colladay, Frank Bowne Jones and Gordon Raymond, was on board the power yacht Alice W., the property of G. W. Warner.

A prize was offered by the Indian Harbor Yacht Club, and the race was to have been over a total distance of twelve miles, or a course of six miles sailed twice around. At the end of the first round, however, the wind had fallen so light that the committee decided to end the race at that point.

Miss Lewis One of Crew.

Zenith finished 1 minute 12 seconds ahead of Betty, the property of George Haldenstein and sailed by Colin Newman. Miss Elizabeth Lewis, daughter of Zenith's owner, sailed as a member of the crew of the winner. Thistle, owned by Lady Constance Baird and sailed by Grenville Keele, was third, 1 minute 24 seconds astern of Betty, and Echo, owned and sailed by Sir Thomas Glen Coats, was fourth. Lady Baird sailed on her yacht during the race.

The elapsed time of the winner was 1 hour 36 minutes, which was deemed very fair considering the very light wind and the fact that the yachts were compelled to stem the tide on the windward leg of the course. Zenith and Betty found more wind out in the middle of the Sound and picked up a lead through standing off shore which the others could not overcome.

The start was made at 3:10 and the first leg was a windward beat of three miles south-southwest to a mark moored in the centre of the Sound. As the British yachts manoeuvred about the starting line, their racy appearance and fine lines were admired by the American yachtsmen on the committee boat. The British boats seemed longer and slimmer than the American yachts picked for the six-meter team, and as if they would carry fast in a reaching breeze. The four made a very keen start, all being well bunched at the buoy when the signal was given.

Betty had the best of the start, with Thistle next, Echo third and Zenith last, but footing well on the calm surface of the water. All crossed on the starboard tack, which took them off shore. Echo held this tack for some time, while Betty, Thistle and Zenith soon went about and stood in toward little Captain Island.

Betty Leads for a Time.

Betty was the leading boat for some time, but Zenith was the first to go about and stand off shore, footing fast in the light air and crossing Echo's bow. Zenith held well out into the sound and was the leading boat half an hour after the start. Echo, having gone inshore again, was in the doldrums for a time, which practically put her out of the running.

The breeze was light and streaky as the yachts approached the windward mark and anchored dory having a Union Jack flying in it. Zenith jibed around the mark at 4:07:03 and broke out a spinnaker for the run down to the finish. Betty rounded at 4:08:30 and seemed to have trouble getting her spinnaker set. Thistle was timed at the windward mark at 4:11:34 and Echo at 4:13:40.

Zenith did well on the run down the Sound, fanning along with very little air in her sails. She easily held Betty, which was more than a minute astern at the finish. The four boats were rather strung out at the end but would probably have been much closer together if there had been a true sailing wind. The conditions were very different from those of English waters.

The British six-meter boats will race tomorrow at Oyster Bay for a prize offered by the Seawanhaka Corinthian Yacht Club and on Monday they will take part in the Fall regatta of the Larchmont Yacht Club.

The summaries:

BRITISH SIX-METER CLASS.
Start, 3:10. Course, 6 Miles.

Yacht and Owner.	Finish. H.M.S.
Zenith, J. Lauriston Lewis	4:46:35
Betty, George Haldenstein	4:47:47
Thistle, Lady Constance Baird	4:49:11
Echo, Sir Thomas Glen Coats	4:51:39

Coila III. Again Beats Uni In Yacht Race Off Scotland

GLASGOW, Scotland, Aug. 29.—The yacht Coila III. today won the second of three races for the Seawanhaka Cup on the Firth of Clyde from the Norwegian challenger Uni by 51 seconds. The Coila, last year's winner, won the first of the races yesterday.

PEQUOT Y. C. WINS L. I. MIDGET TITLE

Gains Sound Championship Through Second Victory of Wild Cat at Oyster Bay.

OYSTER BAY, L. I., Aug. 29.—E. W. Stetson and Schuyler Clark, sailing Wild Cat as the representative of the Pequot Yacht Club in the midget championship of the Long Island Sound, carried off the honors by finishing first over a two and one-half mile course of the Seawanhaka Corinthian Yacht Club this afternoon. Owing to the light breeze, it was possible to sail only one race, but as the Pequot skippers won on Thursday, their victory today gave them the championship.

A race will be sailed tomorrow afternoon to decide the winners of second and third places, as the Class A and B crews of the Cedarhurst Yacht Club are tied, each being credited with a second and a third place.

In winning today the Pequot crew sailed a brilliant race—Wild Cat finishing 7 minutes and 50 seconds ahead of the Scat, which was 13 minutes ahead of the Bob Cat, sailed by Francis Low and Leo Fuller.

The summaries:

LONG ISLAND SOUND MIDGET CHAMPIONSHIP.
Start, 3:54. Course, 2½ Miles.

Yacht and Skipper. Club.	Finish. H.M.S.
Wild Cat, E. W. Stetson Jr., S. Clark, Pequot Y. C.	4:49:45
Scat, L. Herrick, Harry Parker, Cedarhurst Y. C.	4:57:35
Bob Cat, Francis Low, L. Fuller, Cedarhurst Y. C.	5:10:00

3 U. S SWIM TITLES ARE AT STAKE TODAY

Women's 440-Yard and 220-Yard Back Stroke and Men's Distance Events on List.

Three Amateur Athletic Union national swimming titles, two of them for women and the third for men, will be decided this afternoon in metropolitan waters, making one of the most important days of aquatic competition of the year. The title tests are scheduled for Bay Shore, L. I., where the women's national 440-yard swim and national 220-yard backstroke championships will serve as the outstanding events on an attractive program, and at Bayville, L. I., where, in the waters of Long Island Sound, a field of thirty-four hardy swimmers is scheduled to struggle for the men's national long distance swimming title.

An international flavor will be attached to the men's championship event through the participation of Frank Beaurepaire, Australian swimming star, who won a place in the recent Olympic Games aquatic tests. Beaurepaire, soon to return to Australia, yesterday received from local A. A. U. authorities permission to enter the championship swim. He will enter the race a favorite for the title among one of the most representative fields ever to enter for this annual event.

In addition to the host of local stars entered, Kansas City and Philadelphia also will be represented. Henry Glebel heads the swimmers from the New York A. C., while George Fissler will head the Boys' Club representation. Another prominent local entry is Paul Chace, who is scheduled to compete for the Central Y. M. C. A., Brooklyn. The race is advertised to start at 5:30, Daylight Saving Time, at a point off Matinicock Point, and the finish will be at Ferry Beach, Bayville.

The women's championships, too, have attracted representative fields, including several of the stars who scored points for Uncle Sam in the women's swimming in connection with the Olympic Games. Miss Gertrude Ederle, America's foremost woman swimmer, is scheduled to defend her title in the 440-yard championship, and at the same time will strive to improve on her world's record of 5:54 for the distance. In the furious backstroke title event Miss Sybil Bauer, Chicago swimmer, will defend her honors. In a special event Miss Ethel Lackie, Olympic 100-meter champion, will seek a new record for 110 yards.

HALLOCK SLOOP TRIUMPHS.

Wins Junior Corinthian S. S. Race —One Yacht Capsizes.

WESTHAMPTON BEACH, L. I., Aug. 29.—Junior Corinthians took part in an interesting regatta under the auspices of the yacht squadron of the Westhampton Country Club off the Speonk shore today. The wind was fresh and from the southwest. It had so much strength that No. 57, the property of Mrs. Newton H. Day, lost her mast, and No. 5, which belongs to Joseph Delafield Jr., capsized.

Two classes filled. In the regular S. S. division, the winner was No. 41, owned by L. A. Hallock and sailed by H. Jagger. In the M division the first home was No. 4, which belongs to C. E. Potts.

The summaries:

SLOOPS—CLASS S. S.
Start, 3:08. Course A.

Yacht and Owner.	Finish Time. H. M. S.
No. 41, L. A. Hallock	4:22:27
No. 46, P. LeBoutillier	4:24:46
No. 8, Allan Marks	4:27:12
No. 40, H. R. Medina Jr.	4:28:06
No. 10, R. Hartell	4:29:21
No. 2, H. L. Pitkin	4:36:30
No. 57, Mrs. N. H. Day	Disabled
No. 5, J. Delafield Jr.	Capsized

SLOOPS—CLASS M.
Start, 3:11. Course A.

No. 4, Chas. E. Potts	4:24:25
No. 6, S. R. Gillespie	4:26:36
No. 5, Ruth Niebrugge	4:20:10
No. 2, Ena Ferwerda	4:30:22
No. 7, Standish F. Medina	4:30:22
No. 3, H. G. Clopper Jr.	4:35:38

Blue to Rejoin Tigers.

ROCHESTER, N. Y., Aug. 29.—Lu Blue, first baseman of the Detroit Americans, will leave here tomorrow to rejoin the Tigers at Chicago. Blue's knee, which was injured in a game at Philadelphia two weeks ago, has been pronounced well.

Caddy Gets Hole-in-One.

SALT LAKE CITY, Utah, Aug. 29.—Harold Berg, 15, is the proudest boy in Salt Lake City today. Yesterday in the annual caddy's golf tournament at Forest Dale Country Club he made a 200-yard hole in one.

Hawthorne Star Brings $10,000.

CHICAGO, Aug. 29.—Sanola, winner of eight races at Hawthorne this season, has been sold by Harned Brothers & Jones of Kentucky to J. J. Heddermann of Chicago for an indicated price of $10,000.

SIX-METERS TO RACE TODAY AT OYSTER BAY

Contests for British and American Yachts Will Feature Knickerbocker Y. C.'s 50th Jubilee.

Beginning today with the fiftieth annual regatta of the Knickerbocker Yacht Club of Port Washington, racing yachtsmen of Western Long Island Sound will have a busy week-end. Besides special races planned by the Port Washington organization, which is celebrating its diamond jubilee, there will be races for the British and American six-meter yachts today off Oyster Bay under the auspices of the Sewanhaka Corinthian Yacht Club.

The Knickerbocker Yacht Club has planned a three-days' celebration in connection with the anniversary and today will begin its carnival with an open regatta for all classes, to be sailed in the Sound off Execution Light. Tomorrow and Monday special races will be sailed on the club course in Manhasset Bay. Commodore Julius Felischmann and Vice Commodore Joseph Packer offer prizes for these races.

Monday will be a very busy day at Larchmont, as not only the Fall regatta of the Larchmont Yacht Club will be held, but the first race of the International Star Class championship will be sailed. The Larchmont racing fleet will be a big one, and the program will be started by the Star Class race, the warning signal for which will be made at 8:45 A. M.

There will be five races in all for the Star Class championship this year, the second to be sailed on Tuesday under the auspices of the Knickerbocker Yacht Club, the third on Wednesday, under the Bayside Yacht Club, the fourth on Thursday, with the Port Washington Yacht Club in charge, and the fifth and concluding race on Friday, under the auspices of the Manhasset Bay Yacht Club of Port Washington.

Army Polo Team in Final.

CHICAGO, Aug. 29.—The final in the Midwestern polo tournament here Labor Day will be staged between the Onwentsia Club and the Sixth Army Corps team, as a result of the 15 to 6 victory of the soldiers over the Miami Hunt Club of Dayton, Ohio.

For Hair And Scalp Cuticura Is Excellent

Shampoos with Cuticura Soap and hot water, preceded by touches of Cuticura Ointment to spots of dandruff and irritation, keep the scalp clean and the hair healthy.

Cuticura Soap 25c. Ointment 25 and 50c. Talcum 25c. Sold everywhere. Sample each free by mail. Address: "Cuticura Laboratories, Dept. 2M, Malden, Mass." Soap shaves without mug. Cuticura Products Are Reliable.

BRITISH WILL PLAY COAST FOUR TODAY

Polo Team Will Have Its First Real Test in Meeting the Junior Champions.

LACEY WILL BE IN LINE-UP

Injured Star Will Be on the Field in His Position at Back—U. S. Regulars to Practice.

California's horseman, who recently captured the national junior championship, have been selected to furnish the first official test for England's invading riders who are here to meet the representatives of the United States for the International Challenge Cup in the series starting next Saturday. This afternoon England's team will face hard competitors in the Midwick riders from the Pacific Coast, however, and should the invaders score a clean-cut victory their chances of beating the Big Four will be increased, for although the Californians were rated as a twenty-goal team when they won the junior title at Rumson their rating has been increased since then and they intend to compete in the American open championship later next month on equal terms with the best fours in the country.

The England-California game will be played on International Field, starting at 3 o'clock, and it will be followed at 5:15 by the appearance of the American representatives on Cochran Field, which adjoins the historic stretch of turf where international matches of the past have been fought. The new Big Four will face a team composed of two American substitutes and two British substitutes.

Englands' line-up today will be strengthened by the appearance of Luis Lacey for the first time this year on American turf. Lacey, the star of the invaders' four and their main hope in the coming matches for the international trophy, was injured just before the ponies were shipped from England. He rested until the players reached this country, nearly a month later, but in his first practice he injured his shoulder again and he has been unable to take a hand in the games until today.

England's combination will be composed of Major T. W. Kirkwood at No. 1, Major Geoffrey H. Phipps-Hornby at No. 2, Major F. B. Hurndall at No. 3 and Lacey at back. The California four will appear with the same four that won the junior title, which was Teddy Miller at No. 1, Eric Pedley at No. 2, Arthur Perkins at No. 3 and Carleton F. Burke at back.

The Big Four, Webb, Mitchcock, Stevenson and Milburn, will face a team made up of Lieut. Col. T. P. Melvill of Great Britain at No. 1, Earle W. Hopping of the United States at No. 2, Robert E. Strawbridge Jr. of the United States at No. 3 and Major V. N. Lockett of Great Britain at back.

There will an admission charge of $1 and $2 for the game on International Field, tickets being purchasable at the entrance gate.

GENARO MAY GO ABROAD.

Considers $50,000 Offer to Box in Paris if He Beats Villa.

Frankie Genaro, west side Italian who holds the American flyweight championship title, probably will journey to Europe in quest of an international match if he is successful in his bid for the world's title when he faces Champion Pancho Villa in a scheduled fifteen-round bout at the Nostrand A. C., Brooklyn, on Thursday night. This announcement was made yesterday by Phil Bernstein, manager of Genaro, after receipt of a cablegram from Pierre L'Comfre, said to be representing a syndicate of French sportsmen, offering Genaro $50,000 to journey to Paris and meet the winner of a European flyweight tournament which will be held next month.

Genaro is reported in strict training for the Villa match. The Italian yesterday engaged three fresh sparring partners to assist him in his closing sparring workouts. Villa entertained a party of newspaper men at his quarters in Ringwood, N. J., yesterday and went through a snappy drill.

ROMERO STOPS SHARKEY.

Turns Tide of Battle With Knockout Victory in Ninth Round.

BOSTON, Aug. 29.—Quintin Romero, Chilean heavyweight, turned a battle that was going against him into victory tonight by knocking out Jack Sharkey of this city, until a few months ago the heavyweight pride of Uncle Sam's navy. The blow that sent Sharkey down was a right hook to the jaw in the closing seconds of the eighth round. The boy rung with Sharkey on the floor. He came up for the ninth round, but fell across the ring in a futile attempt to stand up.

In the semi-final Kid Lee of Worcester, New England lightweight champion, won a decision over John Darcy of New York in eight rounds. In the preliminaries Eddie Zine of Boston outpointed Babe Adams of Lawrence, and Harry Young of Boston, knocked out Rocky Stone, Boston.

CASTLE AND LEONARD DRAW

Share Honors in Feature Ten-Round Bout at Steeplechase.

The ten-round bout between Mike Castle, New England boxer, and Battling Harry Leonard of Harlem, at the Steeplechase A. A., Rockaway Beach, last night, was declared a draw. The decision met with a storm of disapproval from the small crowd, a majority of the spectators appearing to favor a decision in Castle's favor.

Jack Ray, Belle Harbor middleweight, substituted for Jerry Kenny in the semi-final of ten rounds and received the decision over Frankie Carpenter, Freeport light-heavyweight. In the other ten-round bout Sonny Cashion, west side bantamweight, won the verdict over Jackie Marlowe of Rockaway Beach.

FIRPO AGAIN TAKES REST.

Indulges Only in Calisthenics and Studies Willis's Methods.

SARATOGA SPRINGS, N. Y., Aug. 29.—Luis Angel Firpo rested again today, with the exception of a half hour of calisthenics and an additional hour of study of Harry Wills's ring methods.

Miguel Ferrar, one of Firpo's retinue, today signed a contract to meet Charles McKenna in the opening bout of the Wills-Firpo program.

Firpo will work tomorrow and rest again Monday.

Baker and Galfund to Meet.

A special set of bouts will be conducted at the Steeplechase A. A., Rockaway Beach, Monday night. Sergeant Sammy Baker and Harry Galfund, welterweights, will clash in the main bout of twelve rounds. In another twelve-round battle Benny Valger will face Jack Force.

Oakland Show on Tuesday.

The Oakland A. C. of Jersey City will conduct its next show on Tuesday night, as Monday is a holiday. Young Skinner of Jersey City and Young Panatello, Perth Amboy light-heavyweight, are scheduled to clash in the main bout of ten rounds.

BOXING BOUTS TONIGHT.

Commonwealth Sporting Club—Harry Mantone vs. Kid Alberts, Al Brown vs. Spark Plug Russell, Wilbur Cohen vs. Dave Montrose; three ten-round bouts.

Ridgewood Grove Sporting Club, Brooklyn—Irish Johnny Curtin vs. Jackie Gordon; Jonny Kichansky vs. Augie Pisano, Jimmy Hutchison vs. Irving Goldberg; Milton Cohen vs. Nick Mercer, Bertie Hutnagel vs. Pete Williams; five six-round bouts.

Mexico City Is Building An Open-Air Boxing Arena

Copyright, 1924, by The New York Times Co.

Special Cable to THE NEW YORK TIMES.

MEXICO CITY, Aug. 29.—Mexico City has a new fight arena which will seat 15,000. The fight game is progressing to such an extent in Mexico City that promoters have been forced to build an open-air ring. A number of American fighters are now in this city. They are Kid Herman, Bobby Green, Jimmy Barry, Jimmie Fitten and Sonny Goodrich. Many others in California are en route to Mexico City. The Boxing Commission, composed of ten Mexicans and two Americans, is handling fights under New York Commission rules.

LADY HELEN WINS JUNIOR GOLD CUP

Detroit Speed Boat Beats Straun II., Toronto Entry, in First Running of Event.

DETROIT, Aug. 29.—Showing her spray to a quartet of other speed boats, Lady Helen, owned by Aaron Deroy and a Detroit yacht club entry, driven by Richard Locke, took the three thirty-mile heats of the initial running of the Junior Gold Cup today and won the trophy offered by Harry Greening, Hamilton speed boat enthusiast, and the late Colonel Thomas Duff of Toronto.

The stubborn Struan II. trailed Lady Helen in every heat around the three-mile triangular course between Belle Isle and the American shore, but never seriously threatened. The three watercars of Horace E. Dodge followed Struan II., Watercar III. finishing in third place.

Lady Helen took the lead at the start of each heat and never was headed. The average speed for the three heats was 30.2 miles per hour, 29 miles per hour and 30.3 miles an hour, respectively. Locke drove the fast lap of the ninety-mile race in the second heat when he turned the third lap at an average speed of 32.3 miles an hour.

Lady Helen is a twenty-one-foot craft of clinker construction, equipped with a high-powered six-cylinder engine.

Engine trouble bothered Horace Dodge's Watercar I., although at times he was able to show bursts of speed. In the second heat Watercar II., driven by William Harn, developed engine trouble and was flagged.

Watercar I. blew a cylinder head in the second heat and, despite speedy work at the pits, the speed boat was off to a late start for the final thirty miles. Despite this, Dodge brought his boat to a challenging position before the last lap was finished.

STANDISH ADVANCES TO ORVIS CUP FINAL

Beats Wattles, 3 and 2, While Conley Wins From Griffith in Other Semi-Final.

Special to The New York Times.

MANCHESTER, Vt., Aug. 29.—J. D. Standish of Detroit and Leslie Conley of Siwanoy will play the thirty-six hole final golf match for the Orvis Cup at the Ekwanok Country Club tomorrow as a result of the semi-final matches today in which each came through by safe margins.

Standish caught F. E. Wattles of Buffalo, a member of the Yale team, off his putting and the advantage gradually piled up until he chipped in from the edge of the sixteenth green for the hole and match. The score was 3 and 2. At the eighth Wattles pitched from 120 yards to within six inches of the cup, the ball landing within one inch of the cup and jumping to one side.

Standish followed with a pretty pitch of about the same distance that left him with a twelve-foot putt, which he holed for a half in three, where par is four.

Conley gained an early lead on W. M. Griffith of Siwanoy and was four up at the turn. He lost the eleventh to a two, but won the thirteenth, and the match was closed on the sixteenth green, with Conley the victor by 4 and 3.

The summaries:

First Sixteen—Semi-final round, 18 holes—J. D. Standish, Detroit, defeated F. E. Wattles, Wanakah, 3 and 2; G. L. Conley, Siwanoy, defeated W. M. Griffith, Siwanoy, 4 and 3.

First Consolation Flight—H. E. Lewis, Saucon Valley, defeated George E. Morse, Garden City, 3 and 1; F. G. Robertson, Nice G. C., defeated J. T. Hunter, North Adams, 5 and 4.

Second Sixteen—J. E. Yerson, Onwentsia, defeated S. C. Mahon, Garden City, 3 and 2; Henry Mayburn, Louisville, defeated J. Frank Shanley, Ekwanok, 7 and 6.

Second Consolation Flight—F. A. Stokes, Otsego, won from Sayre McLeod Jr., Mount Anthony, by default; C. S. Clark, Ekwanok, defeated H. H. Shields, Mount Anthony, 1 up, 21 holes.

Third Sixteen—Frank T. Clark, Ekwanok, defeated R. E. McCormick, Springfield, 4 up, 19 holes; C. E. Morris, Baltusrol, defeated P. V. Kane, Springhaven, 1 up.

Third Consolation Flight—J. E. McLaughlin, Wollaston, defeated E. Fielding Jones, Agawam, 1 up, 20 holes; Ellis Adams, Essex County, defeated H. B. Weatherwax, Albany C. C., 4 and 3.

ENGLISH CRICKET TEAM WILL OPEN TOUR HERE

Incogniti Eleven Is to Play All-New York at Bay Ridge Either Sept. 12 or 13.

The Incogniti Cricket team of England will play the first game of its American tour against a picked All-New York eleven on the grounds of the Crescent A. C., Bay Ridge, on Sept. 12 or 13, it was announced yesterday. The Incogniti C. C. is recognized as the most exclusive organization of its kind in the world, for to belong to it a member must have won his Blue at some one of the British universities or else be an officer in the army or navy.

The following fourteen comprise the touring party: E. J. Metcalfe (Captain), Marylebone C. C.; A. H. H. Gilligan, Sussex; T. C. Lowry, Captain Cambridge 1924 and Somerset; H. M. Austin, Cambridge; A. E. White, Cambridge; Captain G. F. Earle, Somerset; T. Arnott, Glamorgan; G. B. Cuthbertson; J. T. Thorley; T. A. Brocklebank; G. S. Hickson, Marylebone C. C.; Herman Hergreaves, Marylebone C. C.; F. B. Dandale; Commander F. H. Irwin.

In addition to the New York date, the Englishmen will play the Marion Cricket Club, at Haverford, Sept. 15-16; the Gentlemen of Philadelphia, at Haverford, Sept. 18-19-20; the Philadelphia Cricket Club, at St. Martins, Sept. 22-23; the Frankford Cricket Club, at St. Martins, Sept. 25-26; the Gentlemen of Philadelphia, at Manheim, Sept. 27-29-30, and the final game against the Germantown Cricket Club at Manheim on Oct. 1-2.

At a meeting of prominent cricketers at the New York Athletic Club, at which J. S. Bretz, E. O. Challenger, Dr. E. Brendon, R. C. Leckey, R. Swallow and Harry Rushton were present, it was decided to select the New York team to play against the Incogniti from the following list: R. Kortright, A. L. Foyer, E. G. Hull, J. H. Briggs, S. E. Southern, A. G. Laurie, N. S. Hart, H. Butler, A. L. Gill, J. Mallett, R. C. Leckey (captain), V. H. Cocker am, R. Swallow, R. St. O. Jones and H. A. Moran.

TRAVEL TO EUROPE CONTINUES HEAVY

Four Steamships Leave Today With Good Bookings for the End of August.

TWO TO SOUTH AMERICA

Many Representatives of United State Business Houses Taking Their Families to Foreign Posts.

Six steamships will leave today for Europe and South and Central America with good passenger lists for the end of August sailing.

Some of those sailing for Cherbourg and Southampton on the White Star liner Homeric are E. M. MacDonald, Minister of Militia and Defense, Ottawa, and his son, E. M. MacDonald Jr.; Mary Newcomb, actress, who is going to Europe to look over a play recently purchased by A. H. Woods, in which she is to appear this Fall; M. J. Woodworth, President of the New York News Bureau, who is going to attend the annual meeting of Central News, Ltd., of London; Judge George H. Folwell of Brooklyn, Harry V. Dougherty, head of Dougherty Detective Bureau; L. J. Horowitz, President of the Thompson-Starrett Company, and Mrs. Horowitz; William Dubilier, President of the Dubilier Condenser and Radio Corporation; Frederick Dietrich, President of C. Brandes, Inc.; Clarence T. Case of St. Louis, special attorney for the State Commissioner of Finance; Maynard A. Dominick, Treasurer of Frederick A. Stokes Company, publishers; Luis J. Phelps, President of the Empire Investors' Corporation; George McCready Price, professor of geology at Union College, College View, Neb., and Mrs. Price. Professor Price is on a year's leave of absence, during which he will lecture in England.

Others are Andrew Banker, Mr. and Mrs. R. L. Fegram and Mr. and Mrs. Cloyd Marshall of New York; John Sprochnie of Chicago, Mr. and Mrs. T. W. Tutwiler of Birmingham, Ala.; Mr. and Mrs. J. J. Mallory and Mr. and Mrs. B. W. Peterson of Pittsburgh, Mrs. Mitchell Harrison of Washington, Mr. and Mrs. Henry S. Baldwin of Swampscott, Mass.; J. H. Raphael, Ralph Oliver Rausel and Miss Jane Stebbins of Rochester and Miss Ann Stanyer of Hasbrouck Heights, N. J.

The Adriatic Sails Today.

Among the passengers leaving for Liverpool and Queenstown on the White Star liner Adriatic are Bartley Madden, heavyweight pugilist, who is going to Ireland to visit his family; the Count and Countess Rulellai, Judge Muir Weisinger of St. Louis; Major R. E. Penny of London; Milton Ferguson, Vice President of the Central Union Trust Company of New York, and Miss M. St. George Joyce of New York.

Others are: J. E. K. Aggrey, Rafael G. Alcock, Mrs. Teresa G. Alcalde, J. W. Barnes, Stanley Bevan, B. S. Bunstein, Raymond Crichton, Mrs. Paget Hedges, Miss Pamela Hedges, Mrs. Jane E. Horsburgh, Mrs. Maggie M. Horsburgh, Mrs. E. Keane, Oscar Pella, F. J. Shafer, C. J. Stover, Mrs. Stover, R. H. Tawney, Mrs. Tawney, William Tyrell, P. T. Wolfe, Mrs. Wolfe.

Sailing aboard the Holland-America liner Veendam today for England, France and Holland are Ossian Lang, Grand Historian, and Robert Judson Kenworthy, Grand Secretary, of the Grand Lodge, F. and A. M., State of New York. Others include Mr. and Mrs. Howell G. Lord, the Misses Elizabeth Lord and Margaret Lord and Joseph Lord; Mr. and Mrs. M. A. Lawton of Boston, Mr. and Mrs. Frank G. Hall, the Misses Norma and Lucie Hall; Mrs. Elizabeth Skinner and Miss Lena Zimmerman of Cincinnati, Ohio; Major L. R. Burton of New York; William Eggleston and William Boal of Philadelphia, Miss M. Taylor and Nelson Taylor Hayes of South Norwalk, Conn.; Mr. and Mrs. J. Bennett Milliken of Whitesville; the Rev. A. Van Loon of Tucumcari, N. M.

The Hamburg-American Line steamer Albert Ballin will sail at 10 A. M. today for Hamburg, via Cherbourg and Southampton. Among those sailing are Adolph Schild, representative of the Stinnes interests; William C. Daustin, manager of the Oceanic Service Corporation; Captain Karl Rapp of Arnold Co., Mrs. Charlotte Greif, daughter of Mme. Schumann-Heink. Also on board will be a party of Chinese Government officials, including General Ton An-Li, Tsao Shen-Hung and Chi Shen-Ching. They are accompanied by Paul Paely and are on an inspection tour of the United States and Europe.

Others sailing are Dr. Meydenbauer, Herman Wolff, Karl Kirks and Mrs. Kirks, Miss Trifelle Hofbauer, H. W. Lauritzen and Mrs. Lauritzen, Peter J. Giffel, Max Berbig and Mrs. Berbig, Frank Baumgartner and Mrs. Baumgartner, Miss Elisabeth Oberndoerfer, Jurgen Justus, Dr. W. O. Stepp, Alex Frentzel.

Sailing for South America.

Many representatives of United States business organizations are returning, with their families, to their posts in South America on the steamship Western World of the Pan-America Line, which sails today for Rio de Janeiro and Buenos Aires. The passenger list includes Mr. and Mrs. L. A. Green, Mr. and Mrs. Frank Todd, Mr. and Mrs. M. F. Lawrence and John and James Lawrence, Mr and Mrs. Wallace H. Plummer, Miss Mary Plummer, Wallace Plummer Jr., Mr. and Mrs. Edward Shick and Edward P. Shick, J. F. Bard of the International Western Electric Company, W. G. Stevens, Mr. and Mrs. Frank N. Adgate and F. N. Adgate Jr., T. P. Harleman and W. F. Fulton, all of New York. Other passengers are Mrs. Elizabeth Van Zandt de Bayen, Manhasset, L. I.; Miss Isabel Julia, niece of the Consul General of Venezuela in Brazil; Mr. and Mrs. Will Smith and four children, Mr. and Mrs. Bernabe Acosta and child of Rochester, N. Y., and James Mitchel of Battle Creek, Mich.

Some of the passengers sailing today for Valparaiso and Callao via the Panama Canal on the Aconcagua of the South American Steamship Line are Mr. and Mrs. H. Arboleda, Dr. and Mrs. F. F. Wolfe, Mr. and Mrs. Genero C. Moreno, Dr. J. L. Silva, Mr. and Mrs. Virgilio Mammarelli, Mr. and Mrs. J. Lavarello and infant, Antonio Sabioncello, Andrew Sullivan, Mr. and Mrs. Daniel Bernales and Miss Rebecca Bernales, Miss Dorothy Collins, the Rev. M. Terregrosa, Frank Ganzi, Manuel Casalderry, Mrs. Samuel Roe and three children, Julio Camus, W. L. Hersh, José Polacios and Mrs. Beatrice Bisset de Montt and four children.

The New Amsterdam of the Holland-America Line is due to arrive today with 700 passengers, among whom are a number of Judges and lawyers who attended the American Bar Association Convention in London.

The list includes William H. Keller, Judge of the Superior Court of Pennsylvania, accompanied by Mrs. Keller and the Misses Mary D. and Martha E. Keller; Judge F. H. Aldrich of Detroit, Mich., and Judge Th. H. Darby and Mrs. Darby of Cincinnati, Ohio.

Aboard the New Amsterdam also are Mr. and Mrs. Seth T. McCormick Jr., E. W. Gleason and Miss Elizabeth Gleason of Philadelphia, Mr. and Mrs. A. A. Baker, the Rev. Dr. E. Cl. Charley, Mrs. W. H. Crosby, Dr. G. D. K. Dickinson, Mrs. Bromley Shephard, A. J. German, Lewis Hall and Miss Ethel Hall, Mr. and Mrs. Walter J. Carlin, Lucius H. Thayer and Sherman B. Thayer, Mr. and Mrs. W. R. Okeson, Mrs. Martha Thomas, Miss Margaret Laing, Dr. and Mrs. B. S. Pollack and Miss L. T. Pollack, Dr. and Mrs. H. M. Painter, Mr. and Mrs. J. J. Smith, Miss Alice Crawford, Mrs. Mary A. Beebe, Miss Anne McGregor, Dr. and Mrs. Maurice H. Harris, Dr. and Mrs. A. J. Osthelmer, J. Steur, Mrs. J. Steur, Miss M. Wilson and Mrs. Th. Winslow.

Archery and tennis champions. Snapshots in Mid-Week Pictorial, now on sale. 10c.—Advt.

Automobile Exchange

Rate 65 Cents an Agate Line

Announcements subject to censorship

Telephone LACkawanna 1000

Consult these columns and select the open or closed model that best serves your purpose. All popular makes are included and many bargains obtainable.

ACE TOURING $945
Jewett Sedan 845
Durant Coupe 500
Oldsmobile Touring 395

WARREN-NASH IS THE SAFE PLACE TO BUY YOUR CAR.

NASH TOURING, $220 CASH and $38 monthly. A guaranteed car with a number of extras.

WARREN-NASH MOTOR CORPORATION, 1,787 Broadway, at 58th St. Open Evenings. Columbus 7200.

BUICK 1924 brougham, latest type.
CADILLAC 1924 de luxe s

The New York Times

"All the News That's Fit to Print."

Published Every Day in the Year by THE NEW YORK TIMES COMPANY.
ADOLPH S. OCHS, Publisher and President.
B. C. Franck, Secretary.

OFFICES: [TELEPHONE LACKAWANNA 1000].
TIMES BUILDING.....Times Square
TIMES ANNEX, 42d St., W. of Broadway
DOWNTOWN.....Beekman Street
WALL STREET.....144 Broadway
HARLEM.....237 West 125th Street
BROOKLYN.....362 Washington Street
BRONX.....2,214 Third Avenue
FORDHAM.....11 East Fordham Road

WASHINGTON....717 Albee Building. Subscriptions and Advertising, 1,416 New York Av. N. W.
CHICAGO.....360 North Michigan Av.
ST. LOUIS.....661 Globe-Democrat Building
DETROIT.....700-6 Ford Building
SAN FRANCISCO.....742 Market Street
LOS ANGELES.....11 Times Building
LONDON....16A Queen Victoria Street, E. C. 4. Advertising, 83-84 Chancery Lane and 15 Regent St.
PARIS.....16, Rue de la Paix
ROME.....Palazzo Giustetti, Corso Umberto 421
BERLIN.....Schiffbauerdamm 36
CAIRO.....Egyptian Gazette Building
BUENOS AIRES.....Avenida de Mayo 749

SUBSCRIPTION RATES
(Entered as second-class mail matter.)
Two Cents copy Greater New York. Three Cents within 200 miles; Four Cents elsewhere. Sunday, Five Cents Manhattan, Bronx, Brooklyn; Ten Cents elsewhere.

By Mail, Out of Town.	One Year.	Six Mos.	One Mo.
*Daily and Sunday..	$12.00	$6.00	$1.00
†Daily only.....	10.00	5.00	.85
Sunday only.....	4.00	2.00	.35
Sunday only, Canada	4.00	2.00	.40

*One week, 35c. †One week, 20c.

Same rates as in United States: Alaska, Argentina, Balearic Islands, Bolivia, Brazil, Canada (except Newfoundland), Canary Islands, Colombia, Costa Rica, Cuba, Dominican Republic, Ecuador, El Salvador, Guam, Guatemala, Hawaii, Honduras, Mexico, Nicaragua, Panama Canal Zone, Paraguay, Peru, Philippines, Porto Rico, Samoa, Spain and possessions on North Coast of Africa, Uruguay and the Virgin Islands.

All Other Foreign Rates.

Daily and Sunday....	$24.00	$12.00	$2.00
Daily only.....	18.00	9.00	1.75
Sunday only.....	6.00	3.00	1.00

Binder, Picture Section, for 26 issues, $2.50.

ANNALIST (Mondays), per year, $5; Canada, $5.50; other countries, $6. Binder, 26 issues, $1.50.
THE NEW YORK TIMES BOOK REVIEW (Weekly), per year, $4; Canada, $4.50; other countries, $5. Binder, 52 issues, $1.50.
MID-WEEK PICTORIAL (Thursdays), one year, $2; Canada, $2; other countries, $3. Binder, 52 issues, $1. Leather, $2.50; cloth, $1.50.
CURRENT HISTORY MAGAZINE, 1 yr. (12 issues), $5; Canada, $5.50 (Foreign $6). Per copy, 50c.
THE NEW YORK TIMES INDEX (Quarterly), full cloth, per copy, $3; per year, $12.

The Associated Press is exclusively entitled to the use for republication of all news dispatches credited to it or not otherwise credited in this paper, and also the local news of spontaneous origin published herein. All rights of republication of all other matter herein are also reserved.

NEW YORK, SATURDAY, AUG. 30, 1924.

A FARMING DAWES PLAN.

In his speech yesterday to Nebraska farmers about farming General DAWES said a few straight and wholesome things. He warned his hearers and the general public against party pledges to do something for agriculture which could not possibly be kept. With grim humor he said that "The "immediate political exigencies of the "great political parties in this cam- "paign would be settled if they could "make the American agriculturists "believe in the fulfillment of an un- "fulfillable promise." The General does not himself propose to make any such promises, and he declares that no party ought to, since the whole question ought to be considered as it really is, a national problem which is non-partisan and economic rather than political.

General DAWES holds that the time is propitious for studying the needs of agriculture. Three months ago, when the farming industry was greatly depressed, all discussion was necessarily tinged with passion and bitterness. Today, fortunately, the farmers are in a much better position, and more inclined to listen calmly to a debate on the ways and means of relieving and stabilizing American agriculture. There is, no doubt, a tendency to think that the problem has solved itself through this year's lucky harvest. But General DAWES wisely reminded his hearers that there is no certainty whatever of such a condition prevailing twelve months from now, and that the favorable opportunity should be seized to take a wide and cool survey of the whole situation, in the hope of working out some plan by which the attractions and rewards of farming in the United States can be made somewhere near commensurate with those of industry.

The General admits that at present there is no real consensus of opinion among men who know as regards what ought to be done. So far as the Republican Party is concerned, he affirms that it has "but one promise" to make. This is to utilize "the best minds" for the purpose of studying our agricultural problem so as to bring about its solution. General DAWES seems to have slipped into that phrase about the best minds unaware. If he had recalled the Republican pledges of 1920 to give the country a Government of best minds which would remove every ill and bring every blessing, he probably would have avoided that precise combination of words which unhappily has become something of a political joke. And, if it comes to the farmers holding the General down to his beloved brass tacks, it is not likely that they will experience any great exhilaration from being assured that the Republican Party is going to buckle down hard and study intensely the agricultural problem which it confesses that it does not now understand.

Nevertheless, there is much to be said for the plan which General DAWES outlines. He himself compares it to the study of European conditions and remedies made by the experts of the Dawes commission. It is evident that he would gather a similar body of disinterested and competent men to look into the plight of American agriculture and see if some method cannot be devised to improve the lot of those engaged in it. Such a procedure would consume a great deal of time. It would hold out little hope of practical measures being agreed upon and recommended to Congress before the next Presidential term was half over. Yet if a big constructive scheme is to be worked out, we must not begrudge the months or even years of labor which will be requisite. Any politician can offer a panacea. Every crossroads has its improvised economist with a half-baked and unworkable plan. For a project that is large enough to fit the case, and that looks far ahead, the best hope unquestionably lies in the sort of Dawes plan for American farming which the Republican candidate for the Vice Presidency suggests.

It does not appear what the fearless General would say if his expert best minds were to pitch upon the protective tariff as the chief cause of the farmers' woes. He barely touches upon the matter in his speech. Yet he is frank enough to say that a review of the actual marketing situation shows that the farmer has to sell his product at a world price while he has to buy "in a protected market." He also concedes that the protective tariff, taken together with restricted immigration, furnishes the farmers with "a moral justification" for demanding agricultural relief. But, of course, as a good Republican running for office, the General is bound to contend that there are "other reasons" for the just grievances of the farmers. What these are he does not clearly state. He would apparently leave them for the experts to ascertain. It cannot be said that his own idea of what ought to be done has been elaborately worked out, yet his speech is one to stir thought and rouse debate, being as it is much more than a mere contribution to the Presidential campaign.

THE KLAN IN KANSAS.

The day before the Democratic and Republican Party Councils of Kansas met in Topeka, Mr. WILLIAM ALLEN WHITE served notice on the Republican leaders that they must take "the "curse of the Klan off the Republi- "can nominees for State officers":

The Party Council should not forget that its Gubernatorial nominee is a minority nominee. Taking the 40,000 Klan votes away from BEN PAULEN, he stands no higher than INGALLS and TOM SMITH, who opposed CAPPER. The same is true of the candidate for Lieutenant Governor. The great majority of the Kansas Republicans who voted for STUBBS and REED are willing to cooperate with the winning minority only if that winning minority has the courage to take the black curse of the Ku Klux Klan off the Republican ticket. As sure as sunrise, independent Republican candidates will enter the field against the Klan candidates where the people of Kansas have no alternative but to vote for a Klan Republican or a Klan Democrat.

As the Topeka correspondent of The Kansas City Star poetically put it, the Emporian command "caused new steps to be heard on the ghost walk." There was certain to be an independent ticket if both parties refused to "name" and jab the Klan. The Democrats were thought to be as timorous as the Republicans before the great scarecrow. In the National Convention Governor DAVIS of Kansas opposed specific reference to it. At Topeka he offered this resolution, adopted by the Committee on Resolutions and approved by the Council:

Affirming our national platform and reiterating the sentiment expressed by our illustrious Presidential nominee, JOHN W. DAVIS, the Democratic Party in Kansas is unalterably opposed to any clique, club or society that by its action induces lawlessness, promotes racial hatred, fosters religious prejudice and upholds church preference as a qualification for office, be it the Ku Klux Klan or any other organization.

The Republican Party Council refused to condemn or even mention the Klan. It "stood pat" on the national Republican expressionless expression. So Mr. WHITE and the other anti-Klan Republicans won't have to start an independent movement. They can, if they are sincere they must, vote for Governor DAVIS and the rest of the Democratic, the sole anti-Klan, State ticket. Indeed, Mr. WHITE is imperatively called to a much more painful task. Mr. JAMES A. MALONE, Democratic nominee for United States Senator, didn't wait to hear what his Party Council would have to say about the Invisible Empire. He kicked heartily at the Klan. He invited his Republican opponent, Senator CAPPER, to join him in condemning it "and "thereby eliminate the issue from "public debate." Can Mr. CAPPER, the friendly omnibenevolent winner of hearts and shaker of hands, consent to such rudeness to so many persons with votes? If not, mustn't Mr. WHITE turn upon the guardian of Kansas, whom he defended so valiantly against the "crowd of plain-clothes men for Wall Street"?

NON-DELIVERABLE VOTES.

Endorsement of LA FOLLETTE by the executives of the American Federation of Labor continues to produce mixed results. The New York State Federation has ratified the Atlantic City endorsement, but without excess of enthusiasm. The decisive argument at Schenectady on Thursday seems to have been one of standing by the national officers of the Federation. On the same day the convention of the International Pressmen at Knoxville declined to lend its endorsement to any candidate, and the Central Labor Union of Hudson County at Jersey City declared emphatically for the Democratic ticket. The further down one works from the national chiefs of the American Federation of Labor to the State and local organizations, the slighter grows the outlook for whole-hearted support of the Independent candidate by organized labor. The trade-union voting strength in national elections is less formidable than is commonly supposed. The official Federation censure of one national candidate in 1908 and the favorable endorsement of another in 1920 left no mark on the outcome of these two elections. Only if spontaneous and fervent uprising by united labor in favor of LA FOLLETTE could make itself appreciably felt; and of that there are no convincing signs.

It is the anomaly of the LA FOLLETTE movement that it professes to base itself on a permanent economic interest, the "farmer-labor" interest, but that it is drawing most of its strength from temporary discontents. A Washington observer for The Philadelphia Public Ledger classifies Iowa as a close call for COOLIDGE and Minnesota as offering a very fair chance for COOLIDGE. The reason is simple. Minnesota wheat is doing very well and consequently there is a perceptibly growing weariness of the Magnus Johnson-LA FOLLETTE idea. Iowa corn, on the other hand, is doing badly and consequently LA FOLLETTE has a good chance. On the labor wing of the movement we have the explicit declaration of the American Federation of Labor leaders at Atlantic City that LA FOLLETTE has been endorsed because the Coolidge and Davis labor records are unsatisfactory. Neither the farmer nor the labor man behind LA FOLLETTE would thus seem to be conscious of a permanent interest binding him to his candidate. It depends on the price of farm products and on the labor records of the major candidates.

Events may yet prove that outside of his personal sphere of influence LA FOLLETTE will exercise his strongest appeal among the political radicals of the "non-producing" classes. The straw vote need not be taken too seriously at any time, but when on an incoming transatlantic liner LA FOLLETTE polls thirty-three votes to Mr. COOLIDGE'S forty-four, it is well to remember that neither farmers nor laborers are in the habit of pleasure-voyaging across the Atlantic. There are people who believe in the need of a new party to represent the farmer and the worker. But how many farmers and workers there are among them remains to be shown.

THE RAILWAY OUTLOOK.

Movement of loaded railway cars by a million weekly is at hand. Last year it began in May. This year there were decreases below 1923 in the first weeks of the year, but increases began in February, and up to the latest date in mid-August the total is 29,554,024 cars, against 30,993,391 in the maximum year and 25,803,993 in 1922. That the railways expect the slight shortage to be made up appears from inquiries for 300,000 tons of rails, with expectations for orders amounting to two millions. This may explain why the Steel Corporation is spending $5,000,000 monthly to increase its capacity. The Western Electric Company has contracted to supply Greece with telephones, and the International Telephone and Telegraph Company will do the same for Spain. A New York concern has contracted for a large building in Turkey, and a Chicago firm has completed blast furnaces with 160,000 tons capacity in Holland. Another Chicago company is building grain elevators in Bulgaria. Italy is improving her harbors, and a single New York company has a $10,000,000 contract at Naples. The Pan-American Company is undertaking a 140-mile pipe line, and the Illinois Central Railroad is beginning a $100,000,000 program of construction. The Pennsylvania Railroad is to tear down its Broad Street Station and replace it with one larger than the Pennsylvania Station here. One of the railways in the Van Sweringen combination has placed an order for $28,000,000 of equipment, the largest in the company's history.

These items are more significant as beginnings than as achievements. When the idea gets around that a revival of construction is approaching, those who are a little lame will make the quickest start lest others should place orders ahead of them. That some of these orders are in foreign lands adds to their importance to the railways. They will be executed with American materials which must be both produced and transported. These exports of capital are as wholesome as bloodletting was once thought to be for overfed invalids. There need be no unemployment in this country if our workers will produce so as to keep our prices where they must be if we are to sell abroad. Our quantity production can keep them at the world's minimum if labor does its share as capital must do its share.

THE WORLD AND ITS PEOPLE.

AGNES REPPLIER puts in the list of the "cheapest combinations" which a "phrase-ridden nation" uses the phrase "the great open spaces." Yet there are such spaces still to be found in America. What impresses one in travel across the continent is that there are vast stretches of country sparsely inhabited, or seemingly wholly uninhabited. But if the Malthusian prophecies of Professor FAIRCHILD come true, there will be no space left in the world "eventually," unless nations take steps to solve overpopulation and immigration by "rational measures of control."

In the midst of this academic anxiety as to what the world will eat on the morrow of its life, in which a thousand years are but as a day; what it will drink and wherewithal it will be clothed, it is reassuring to note that the gloomy forebodings of MALTHUS more than a century ago have not been realized. As Professor FAIRCHILD says, the population has doubled in that period, but no one can doubt that the seventeen hundred millions are better fed, clothed and cared for than were the seven hundred millions a century earlier. The counsel of the Sermon on the Mount that we are not to be overanxious about the morrow seems to have support of economic experience, taking the world as a whole.

What softened some of the harsh conclusions of MALTHUS'S first treatise on population was the "moral restraint" which exercises a progressive influence with the advance of civilization. Moreover, he did not reckon with the increasing ingenuity of mankind, which can with the magic of a Burbank perform miracles as great as would be required to make grapes grow of thorns and figs of thistles. But the real anxiety should be to overcome the evil of our own day, by supporting an international agency for preventing aggression. When this is done individual national self-control will be so encouraged and international ethics forbidding transfers of population or forcible seizing of territory will be so established as to make it possible for the increasing hundreds of millions to dwell together in peace and unity on this crowded earth. The new Malthusian doom is to be averted not by breeding smaller bodies, but by improving the race intellectually and spiritually. Doing our whole moral duty by our world neighbor nations will relieve us of anxiety for the morrow of the world, for, to follow the translation of the late Professor R. G. MOULTON, "the morrow will be anxious for itself."

The assembly at Williamstown, in its comprehensive survey and discussion of world problems, is itself an answer to Mr. GEORGE FOSTER PEABODY'S question in yesterday's TIMES whether human nature is "static." A dozen years ago we were giving little heed to the rest of the earth. Such gatherings indicate a concern that is a stage beyond the selfishly individual or the narrowly national. We shall be jostled in this crowded world as we are jostled in our great cities. We may, as Mr. HENRY FORD suggests, move out into the country, but we can't move off the earth. It behooves us, then, to study how to get on together in it without dwarfing our bodies or killing one another off.

LA FOLLETTE UEBER ALLES!

Ah Sin was an innocent compared to President COOLIDGE and Mr. HUGHES, if the Steuben Society of America is correct in the information which it gives out in the current number of its "German-American World." The Dawes plan, it appears, was only a scheme to rob Senator LA FOLLETTE of the German vote, and to further this plan was the real purpose of the Secretary of State's visit to Europe. A special dispatch in this new organ of truth from a "correspondent" who wisely signs himself "No Sig." even goes so far as to put into quotations the words used by Mr. HUGHES in his avowedly confidential plotting with M. HERRIOT. Into the sympathetic ears of the French Premier the American Secretary of State poured the sorrowful story that LA FOLLETTE had the entire German vote in his handbag, and that the only way to take it from him was to put the Dawes plan into effect. This M. HERRIOT promised to do if Mr. HUGHES would make the Germans agree. So to Berlin Mr. HUGHES then hurried "as an agent of HERRIOT and "COOLIDGE to lay down the ultimatum "to the German Republic." Apparently those who had thought that Mr. HUGHES was somewhat interested in European reconstruction are mistaken, for we are here assured that "all that "HUGHES had in mind was the Re- "publican campaign and how to get "the German vote for COOLIDGE."

The clever plotters have now been outwitted. The Steuben Society has warned its members that HUGHES "betrayed the Germans precisely as "WILSON betrayed them," and the society has therefore resoluted the Dawes plan out of countenance. Says that body:

The proposal to loan the German Republic $200,000,000, secured by liens upon German railroads and vital industries under the control of international groups of exploiters, is confiscatory and unnecessary. We cannot view any such arrangement as prompted by a sincere desire to aid in the economic recovery of the world, but point out that the Allen Property Custodian at Washington is holding $350,000,000 which, if returned, would enable the republic to help itself.

Very discreetly, no mention is made of the billions of dollars held outside of Germany by German-Germans, and it is comfortably assumed that were the Allen Property Custodian's sums released they would at once be turned over for the reconstruction of Germany.

However, the Dawes plan is not the only wickedness in this evil world. It appears that Mr. COOLIDGE and Mr. DAVIS are "in cahoots." Both parties are the tools of the pro-French Morgan interests. Even Mr. WILSON employed "his cohorts, both Democrats and Republicans" (HENRY CABOT LODGE please take notice), to further the nefarious schemes of the money-lenders. Mr. COOLIDGE has incurred Steubenian displeasure by sanctioning the proposal of Mr. HUGHES (now exclusively revealed) to "tear another "limb from the bleeding body of Ger- "many" to erect a Rhineland buffer State, and by showing in his every act his sympathies with the policy of "disregarding the 70 per cent. [sic] "of the American people whose an- "cestors were not of the English- "speaking race." Mr. DAVIS, on the other hand, is guilty of having once been President of the English-Speaking Union. General DAWES expressed his opinion that the Ruhr occupation had been useful, and he is therefore damned with numerous appropriate expletives. Only Governor BRYAN escapes censure by being relegated to complete oblivion.

Wherefore, be it resolved, &c., that LA FOLLETTE, who opposed the war and favors revision of the Versailles Treaty, now receive his reward at the hands of the members of the Steuben Society. Even he may repeat the old prayer to be delivered from his friends.

EPINARD'S FIRST RACE.

Epinard, the French thoroughbred, will have his first test on Labor Day at Belmont Park in a six-furlong race against our smartest sprinters. Yesterday in his final trial he galloped a mile in 1:42, not fast time; but EUGENE LEIGH, his trainer, was satisfied. "I know Epinard can run," he said, "and would much rather save his speed for the day of the race." At the six-furlong post Epinard's time was 1:15 1-5, which an American trainer would regard as slow. The course was as "fast" yesterday as it ever is. In contrast to Epinard's effort, Mr. AUGUST BELMONT'S pair, Ladkin and Lucky Play, showed a fine turn of speed yesterday, running the three-quarters, "hard held," in 1:18 1-5. If Epinard had done as well, he would probably go to the post a favorite on Monday, for he is known to be a quick starter and a stayer in a whipping finish. However, Mr. LEIGH knows his horse best. It may take the thrill of head-to-head running to bring out his racing temper. Training trials have never meant much, except in the case of high-strung horses. Papyrus was fleet as the wind a day or two before he faced the starter to be beaten handily by Zev on a muddy track.

Epinard is not impressive when galloping round a track. His gait is awkward, and he doesn't seem to pull himself together for his stride. But there is Trainer LEIGH'S word for it that once in action the French horse is full of fire and moves smoothly. Those who go out to Belmont on Monday should remember that Epinard has won most of his races by flashing out in front and staying there. He is not famous for coming from behind and making a "ding-dong" finish, although there is no doubt of his gameness. His greatest race was his second to Verdict, who carried eighteen pounds more than he did in the Cambridgeshire in England last year. Epinard was beaten by a short head. He was allowing other horses from nine to fifty pounds, which indicates that weight interferes little with his speed. He will be somewhat handicapped in America by having to run on dirt tracks and to make the turn in a way the reverse of the style to which he has been accustomed.

TOPICS OF THE TIMES.

A Defense Against No Attack.

Chief Justice CAVENDISH, before whom the pleas in extenuation and in aggravation of the crime committed by LEOPOLD and LOEB have just been completed, made after the lawyers stopped talking what amounted to a defense of his conduct of the hearing and of the time he devoted to it.

That he thought any defense necessary might be interpreted as showing the irritable sensitiveness that is the usual effect of weariness, for his course throughout the proceeding has met with general approval. Whatever of adverse criticism he has received, except, perhaps, as to the duration of the hearing, has come from those who did not know the peculiarity of the Illinois statutes, or else from inconsiderate or ignorant people who, having made up their own minds long ago, had no patience with delay in announcing what to them seemed the only right decision.

The Judge had no difficulty in proving from the provisions of the laws that the procedure which he had observed was the only one possible for him. The one chance for a difference of opinion worth arguing lies in the question whether or not he could not have restricted the volubility of the counsel for both prosecution and defense and yet have heard all that they really had to say. The case, as regards its facts, was of the simplest, and yet the lawyers on both sides went on for hour after hour and day after day, as if they were addressing not a judge, but a jury composed of men whose emotions could be excited by sentimental appeals.

Much of this pathetic or angry eloquence could have had no effect whatever on Justice CAVERLY, and rather obviously it was addressed less to him than to the great audience who heard more or less of it through the newspapers. That seemed a good deal like wasting the Justice's time, but where he should draw the line was for him and nobody else to decide. It will may be that he was wise in not drawing it more closely than he did. On neither side can there be complaint, now, that arguments they might have made went unheard. The task that confronts Justice CAVERLY is an unenviable one, and no doubt he would have avoided it if he could.

Specialist in His Own Line.

It is permissible to smile, just a little and very kindly, at the statement of the Berengaria's chief engineer as to the technical knowledge displayed by the Prince of WALES in the course of a visit to the steamer's motor machinery. "He could go through an examination in engineering with better marks than many who call themselves engineers," declared this acknowledged expert.

The statement was not altogether incautious, for it implied the existence of those who only call themselves engineers and therefore do it without right. What the officer meant, no doubt, was that the Prince showed an intelligent and more or less enlightened interest in the big machines he saw, and asked questions that were worth answering, which is more than can be said, probably, of many visitors to the engine room.

The good impression made by the Prince is evidence that he has studied and learned his own royal business, which is not to be an engineer, but to be able to meet almost anybody, including specialists in many lines, with a manifestation of appreciation and an understanding of their work and achievements. Many men in public life have attained ability, thanks partly to natural talent and partly to assiduous preparation. The late THEODORE ROOSEVELT was notable for this sort of skill, and really did possess, as the result of his omnivorous reading, not a little real knowledge on an amazing number of subjects. The ex-Kaiser aspired eagerly to the same eminence. He received innumerable tributes from experts on his erudition, but both its reality and its extent were dubious, and later, in moments of confidence, the experts often laughed at him whom, to his face, they had credited with next to universal knowledge.

Young EDWARD ALBERT is a well-trained Prince, with a full understanding of his responsibilities and of the value of popularity with people whose favor is worth having. He gets it, which is something, and he earns it, which is more.

No Pictures Are Transmitted.

"Colored pictures sent by wire" is a phrase more convenient than correct, for, as a matter of fact, the new achievement recently revealed is not really a sending of any pictures at all, colored or other, but a process by which a colored picture in one place can be reproduced in like colors far away. What is "sent" differs in no essential respect from the electrical impulses that carry an ordinary message, but ingenious machines at each end of the wire so start and so receive those impulses that they can be recorded as a duplication of the picture the reproduction of which is desired.

The reproduction of the colors is accomplished by successive printings in three tints, one after the other, of three uncolored pictures, each of which recorded the impulses due to one of the colors. Of color transmission there is none.

But neither is there any sound transmission through the telephone or from the needle of the phonograph or from the radio broadcasting station. In those cases, too, what comes to the listener's ear was manufactured not at the seeming point of origin, but in the disk close by, after it had been set in motion by the current from a battery, also very near. What does take place really is more wonderful than would be the actual transmission of actual sounds, because it involves transformation as well—the turning of one thing into another quite different.

And of all these modern miracles, perhaps the one performed by the humble and familiar phonograph is really the most mystifying. The streak of microscopic dots on the "record" will have to get much more study than it as yet has received before its astonishing potentiality is understood.

Love Can't Explain His Folly.

Misers of the good old school seem to be rather more numerous in New Jersey than anywhere else. Whether this is because there is little worth doing with money in that State or for some other reason is as yet undisclosed, but the misers are so numerous there that killing them for their hidden treasures is a favorite and almost regular occupation for some of the local murderers.

The latest victim of miserliness and the distrust of banks happens to have been a man, but rather more often it is a woman who shows the strange preference for money to those simpler comforts of life that for normal folk are counted among its necessaries. He died as he had lived for many years in a squalid shack, and yet he was a man of what not so long ago would have been called a "fortune."

In his case, according to rumor, an unfortunate and disappointing love affair determined his rejection of all of life's ordinary amenities, but then rumor always says that.

The Price of Fish.

To the Editor of The New York Times:

On your editorial page today I note an item under the caption, "Why Fish Are Expensive."

The article states the shortage is due to the fishermen becoming bootleggers. This is a logical contention and may satisfy the general public, but, being a member of the Anglers' Conservation Association, I have some authentic information which will no doubt interest some of your readers.

Report 954, Bureau of Fisheries, credits the commercial fishermen of this locality with supplying about 10,000,000 pounds of fish annually to this market.

The most authentic reports available show 400,000,000 pounds shipped to this market annually.

It may readily be seen that, should every commercial fisherman (and they number about 5,000) become a bootlegger, their contribution to New York's fish supply would hardly be felt.

This shortage is not due to "Rum Row." It is due to the greed of the commercial enterprises and the violation of the public's rights.

Beam trawlers and other commercial netting contraptions operated within a stone's throw of our shores have seriously retarded the increase of our food fishes for the past twenty years.

As a matter of record, there has been a 50 per cent. decrease in the fish supply during the period mentioned.

These commercial devices not only injure the smaller fish but they tear up and disturb the vegetable growth on the ocean bottom which is so necessary to the spawn of fish.

This, with the refuse oil and rubbish cast overboard by steamers, is so polluting our territorial waters that the nation's fish supply is at stake.

What we need is some common sense legislation at Washington and Albany so as to prevent these practices at once.

GEORGE W. JONES.

Brooklyn, Aug. 28, 1924.

UNFAIR.

You left my house of memory
So badly cluttered.
I keep—lest passers-by should see—
The windows shuttered.

In rooms that once were spick and span
And good to see,
You scattered broken promises,
Untidily.

And when you left, you shut the door
Of hope so hard that I
Can't open it, no matter how
Much I may try.

If only you had left my house
Swept clean and bare,
It wouldn't be so bad; but this—
It isn't fair!

IDA M. THOMAS.

GAS FOR WHOOPING COUGH.

City to Open a Clinic for Chlorine Treatment.

The Department of Health expects to open a clinic for the treatment of whooping cough by chlorine gas in Willard Parker Hospital within a few weeks, it was announced yesterday by Deputy Health Commissioner Dr. William H. Pound. The gas machine is already at the hospital and arrangements are being perfected for the treatment of patients. The new clinic is the result of a report from Washington that the war gas has been successfully used by the United States Army Medical Corps.

Since the announcement in Washington the Health Department has received numerous inquiries from parents who are seeking the gas treatment for their children. There appears to be a wrong conception of the way such a clinic would operate, Dr. Pound pointed out. It will not be a place where mothers can bring their children, wait in line until their turn comes, then have the children treated and afterward take them home. When they are accepted for treatment the children will remain as patients of the hospital. Whooping cough is considered a highly infectious disease and the sufferers must be quarantined. The usual length of a single treatment, it was said, is about an hour.

Before the Willard Parker clinic can be opened an airtight administration chamber must be built. For the making of the chlorine, Dr. Pound said, only water, salt and electricity are necessary. The first patients treated will be those suffering from whooping cough who are already patients in the hospital. Others desiring the chlorine inhalations will be admitted to the hospital and kept there until they are cured.

Whooping cough is almost continually present in New York City. The report for yesterday showed thirteen cases in Manhattan, eight in Brooklyn, two in the Bronx and one in Queens. According to the mortality summary for the week ended at noon on Aug. 23 there were nine deaths from whooping cough in this city, as against six in the corresponding week in 1923. Six of those who died were children under 1 year of age.

The chlorine clinic in Willard Parker Hospital will be the second use of chlorine by the Health Department. In June the department opened two clinics for the chlorine treatment of bronchial troubles. These were abandoned after a few weeks because the department physicians found the results not satisfactory enough to warrant continuing them for that type of disorder.

Dr. Pound said that the findings of the first experiment could not be applied to the present clinic, as the treatment of whooping cough by chlorine gas had never been tried here.

NEGROES MAKE PROTEST.

They Blame France and England for Liberia's Ban on Them.

The "International convention of the negro peoples of the world," meeting in Liberty Hall, 120 West 138th Street, decided yesterday to appeal to the world against what the convention declared was undue influence by France and England upon the Liberian Government to prevent the emigration of American negroes to Liberia. The protest was adopted unanimously and it will be sent to The Hague, the World Court and the League of Nations.

The Universal Negro Improvement Association—Marcus Garvey and his associates—has also framed a protest to the Liberian Senate asking that body to withstand "undue influences" and charging that by its action the Senate has discriminated against the association. The adoption of this resolution was followed by one appealing directly to the people of Liberia. The people of the black republic are asked to repudiate the action of their Government and to encourage the development of their country by immigration.

With the route to Liberia blocked, temporarily at least, the convention turned its attention to the development of trade between the negroes of this country and those of Africa and the West Indies.

The question of developing negro-controlled and operated steamship lines was discussed, as was the proposition of bringing raw materials from Africa and the West Indies and returning manufactured articles to those countries.

URGE DRY ENFORCEMENT.

Congregational Ministers Asked to Help Put It Under Civil Service.

The Commission on Law Enforcement of the National Council of the Congregational Churches will mail next Monday from the denominational headquarters, 278 Fourth Avenue, a letter to the pastors of the more than 6,000 churches with a total membership of 950,000 advocating that the enforcement of the Eighteenth Amendment be placed in the hands of the civil service. The declaration is signed by the Rev. Dr. Walter A. Morgan, the Chairman, and the Rev. Dr. Howard E. Clark, the Vice Chairman. President Coolidge is Vice Moderator of the council.

Among the statements in the letter are the following:

"That the flagrant way the Eighteenth Amendment is violated by certain classes is a disgrace to America.

"That it constitutes a serious menace to the whole fabric of law and order, since if one law can be broken with impunity, many will take the same attitude toward other alleged, unwelcome laws. 'He who laughs at the law, laughs at his own safety.'

"That in the present crisis a peculiar responsibility rests upon our churches. The church people, expressing the majority made possible this law, and upon them now falls the task of expressing the public demand for rigid enforcement."

GERARD DISCLAIMS ATTACK.

Says He Did Not Know of Pamphlet Assailing Hughes.

James W. Gerard, former Ambassador to Germany and Chairman of the Executive Committee of the American Committee for the Independence of Armenia, yesterday made public copies of a telegram he had sent to Secretary of State Hughes repudiating responsibility for the publication by the organization of a pamphlet attacking Mr. Hughes.

His message made reference to the pamphlet, which was called "Secretary Hughes and the Chester Oil Concession," and to a letter transmitting it to newspaper offices to which his name alone was signed. He said it had been sent out by Vahan Cardashian of the Independence Committee, and continued:

"I have not authorized the issue of this pamphlet nor letter and both were sent without my knowledge or approval and I do not approve them. You may publish this telegram if you so desire."

Mr. Gerard's secretary who, in the absence of the ex-Ambassador, gave out the text of the telegram, said in reply to a question that she did not know what features of the pamphlet Mr. Gerard disapproved.

MACMILLAN STARTS HOME.

Arctic Explorer Sends Radio to Maine—Expected Back Sept. 15.

FREEPORT, Me., Aug. 29.—The Arctic expedition of Donald B. MacMillan, which has been engaged in exploration and scientific work in Greenland, within 650 miles of the North Pole, is bound home on the Bowdoin, according to this radio message received today by Mrs. Letitia N. Fox, Dr. MacMillan's sister:

"We are on our way home. All well."

The party will probably reach the Labrador coast soon and will make its way down slowly to Wiscasset, Me., from which port MacMillan sailed on June 23, 1923. He is due at Wiscasset Sept. 15.

HYLAN SAYS CRAIG FEARED PUBLICITY

Declares Controller "Fled in Haste" to Escape Truth About City Deposits Dispute.

HE CENSURES THE PRESS

Accuses Craig of "Ulterior Motive" in Matter of Chase National Bank —Berolsheimer Agrees.

Declaring that the published reports of Thursday's meeting of the Sinking Fund Commission gave a distorted impression of what had occurred, Mayor Hylan issued a statement yesterday setting forth his side of the dispute with Controller Craig regarding the investment of $35,000,000 of sinking funds in New York City bonds.

At the same time City Chamberlain Philip Berolsheimer, who is a member of the commission and took part in the meeting, declared that the published report that the Controller had got the best of the Mayor was wrong. The Mayor, he said, had been victorious over the Controller on all points. This is the Mayor's statement:

"The press again incorrectly reports the proceedings of the Sinking Fund Commission in its reference to the meeting of that commission yesterday. A distorted impression is given to the public, together with a maliciously misleading statement issued by Controller Craig after he deliberately left the meeting when I was offering a resolution for the purpose of compelling him to perform his mandatory duty. The text of that resolution would have placed the facts before the public, and despite its importance to a clear understanding of the situation it was virtually suppressed by the newspapers. Why some of the newspapers do not report the truth is very obvious.

Says Craig Knew About Deposits.

"Controller Craig is a member of the Banking Commission which designates city depositories. Hence, he knows what the balance is in each city depository, because he receives a report from the Chamberlain each week of such balances. Therefore, he knew that there was less than $4,000,000 on deposit in the Chase National Bank, one of the thirty-five or more banks designated as city depositories by the Banking Commission of which the Controller is a member. He also knew that this bank could not legally have more than $17,500,000 of city moneys on deposit.

"Notwithstanding all this, Controller Craig deliberately drew a warrant for $35,000,000 upon the Chase National Bank and without signing the warrant, as he is mandatorially required to do, he forwarded it to the Mayor with the apparent ulterior motive of having the Mayor affix his signature to an official paper improperly and illegally drawn by the Controller of the city.

"The resolution which I offered at the meeting of the Sinking Fund Commission yesterday set forth the entire story of Controller Craig's deliberate delinquencies, and so fearful was he of being exposed in public and forced to do his mandatory duty that he fled in haste from the meeting regardless of the business awaiting transaction.

"In a public statement issued by the Controller in an attempted justification of his long-continued arbitrary action, he again falsely asserts that the city has sustained a loss of 2% per cent., whereas the fact is that sinking fund moneys have remained on deposit in banks and have been drawing thousands of dollars in interest.

Sees Loss in Liberty Bond Sales.

"On Jan. 28, 1924, the Controller, as custodian of the funds of the New York City Employes' Retirement System, recommended the sale of $6,279,037.19 third Liberty loan 4¼ per cent. bonds. Upon this recommendation the Board of Estimate and Apportionment authorized the Controller to sell the bonds and reinvest the proceeds in 4¼ per cent. corporate stock notes of the city. The Liberty bonds were sold on Jan. 30, 1924, at 99 31-32. On Aug. 25, 1924, bonds of this series sold at 102¼. In agreeing to the recommendation of the Controller the Retirement Fund and through it the employes of the city have, therefore, suffered a loss of $143,240.63 through a premature sale.

"The warrants which Craig refused to sign he now declares his intention to sign. This information, however, was not officially or directly conveyed to his associates of the Sinking Fund Commission. They received this information only through the medium of the public press.

"If there is any default on the part of the city in meeting corporate stock notes of approximately $20,800,000, reported to be due on Sept. 8 and 15, and there is a resultant erroneous impression conveyed as to the credit and solvency of the City of New York the responsibility will rest solely and entirely upon Controller Craig."

HONDURANS TO ARBITRATE.

Diplomats Arrange a Meeting—Ferrera Takes Santa Rosa.

MANAGUA, Nicaragua, Aug. 29.—Representatives of the revolutionary general, Gregorio Ferrera, and the Honduran Government, at the request of the diplomatic corps at Tegucigalpa, have arranged a meeting at which an attempt will be made to arrange a settlement of the existing difficulties, according to advices received here today.

Clergymen arriving here from Honduras say they have been harassed by the revolutionists.

WASHINGTON, Aug. 29.—General Ferrera's revolutionary forces have captured Santa Rosa, a town in Western Honduras, and are now marching on San Pedro, Sula, according to advices received today by the State Department.

The latter town is one of the most important business centres in Northern Honduras, inland from Puerto Cortes, on the main road from the North Coast to Tegucigalpa.

SEEK TO BUILD CANAL.

Gerritsen Park Corporation Answers Objection of City.

Gerritsen Park, Inc., a real estate concern of Brookl

3 KILLED IN A DAY OF AUTO ACCIDENTS

Boy Knocked Down as He Becomes Confused Crossing Street—Driver Held.

RIDES INTO MOTOR TRUCK

Chinese Boy Dies as Wheel Passes Over Him—Man Hurled Through Windshield

Becoming confused when running across the street in front of 178 Seventh Street last evening, Milton Turken, 7 years old, of 109 Seventh Street, was knocked down by a motor truck and received injuries from which he died in Bellevue Hospital. The driver of the vehicle, Herman Herkowitz, of 1,543 Avenue A, who was employed by Bloom & Doner of 142 Reed Street, Brooklyn, was arrested by Policeman Coleman of the Fifth Street Station on a technical homicide charge.

Sutherland G. Taylor, 32 years old, who lived at Pelham Manor and was in the automobile business at 284 West Fifty-fourth Street, was killed nearly yesterday morning when he was thrown through the windshield of the automobile in which he was riding as it struck a motor truck on Boston Post Road near Eastchester Road, the Bronx. The victim of the accident and his brother, Clinton E. Taylor of New Rochelle, his partner, were being driven to their homes by the owner of the car, George W. Drake, 35 years old, of 331 Huguenot Street, New Rochelle.

Clinton Taylor received cuts and bruises about the body and internal injuries, and he was removed to the hospital in a serious condition. Drake was only slightly hurt, and when he was arraigned later before Magistrate August Glatmayer in the Bronx Homicide Court he was held in $2,500 bail for a hearing on Sept. 12. The truck was driven by John Mark.

Fong Chew Hong, 14 years old, who lived with his widowed mother at 57 Mott Street, was instantly killed last night when he ran his bicycle into a motor truck at Chatham Square near Worth Street and fell under one of the rear wheels of the vehicle. Peter Gattarino, driver of the motor truck, of 338 Avenue W, Brooklyn, was locked up in the Oak Street Station on a technical homicide charge.

David Kaplan, 12 years old, of 865 Sutter Avenue, Brooklyn, received what may prove to be fatal injuries last night when he ran in front of an automobile driven by Hyman Cohen of 157 Bristol Street, near the boy's home. Witnesses told the police that the victim of the accident had been "hitching" on the rear of one of the new B. M. T. buses on Sutter Avenue, and when somebody chased off he ran in the path of the automobile.

Sigmund Levy of 915 Lockwood Avenue and Stephen Wornzick of 621 Grove Street, both of Far Rockaway, were removed in a critical condition to the Kings County Hospital yesterday morning from injuries received in a collision between a motor truck on which they were riding and an automobile at Rockaway Boulevard and 135th Street, South Ozone Park, yesterday afternoon. James Palmer of 1,432 108th Street, Richmond Hill, driver of the automobile, was arrested on charges of felonious assault and operating his car while under the influence of liquor. He was uninjured.

HONOR MME. SEMBRICH.

Lake George Club Gives a Reception and Hears Her Pupils.

Special to The New York Times.

LAKE GEORGE, Aug. 29.—The Lake George Club tendered a reception to Mme. Marcella Sembrich at the clubhouse tonight, and there assembled one of the largest attendances of club members and guests that ever gathered there. The Lake George colony turned out en masse.

The Reception Committee consisted of Mr. and Mrs. L. F. Hyde, Mr. and Mrs. Adolph S. Ochs, Mr. and Mrs. W. K. Bixby, Mr. and Mrs. Sidney M. Homer, the Rev. Mr. Dr. and Mrs. Ernest M. Stires, Mr. and Mrs. Denny—Brereton; Miss Mary L. Hayden and Harry W. Hayden.

A musical program by pupils of Mme. Sembrich was the outstanding feature of the evening. Miss Ethyl Hayden sang French and German songs, Miss Edith Piper, Italian arias; Miss Clara Elena Sanchez, Spanish songs, and Miss Wanda Nomicos, in costume, Russian folksongs. Miss Dagmar de Corval Rybner was the pianist.

After the musical program there was a dance with an orchestra from Albany.

Miss Stephenson's Wedding Plans.

Plans have been completed for the marriage of Miss Kathrina S. Stephenson, daughter of Mr. and Mrs. Robert Storer Stephenson of Westport, Conn., to Henry Lorent Leeb of South Orange, N. J., on Sept. 20, in Christ Church, Westport. The ceremony will be performed by the Rt. Rev. Chauncey B. Brewster, Bishop of Connecticut, an uncle of the bride, assisted by the Rev. Dr. J. Franklin Carter of Williamstown, Mass., also the bride's uncle, and by the Rev. Edward Luke Reed. Miss Mary E. Stephenson will be her sister's maid of honor, and Brian P. Leeb will be his brother's best man. There will be a number of bridesmaids and ushers.

Schaefer-Lovejoy Wedding Sept. 11.

Invitations have been sent out for the marriage of Miss Betsey Rice Lovejoy, daughter of Mrs. Evelyn Schaible, to Bernhard K. Schaefer, son of Mr. and Mrs. J. Louis Schaefer of this city. The ceremony will take place on Sept. 11 at the home of the bride in Cambridge, Y. The bride will be attended by her cousins, Miss Jeanette Rice and Jerome B. Rice 2d, who will act as a page. Mr. Schaefer, whose father is Vice President of W. R. Grace & Co., will have his brother, J. Louis Schaefer Jr., as his best man. Russell G. D'Oench and John Gennerich will be ushers.

Held-Shatz Engagement.

Mrs. John A. Shatz of Brooklyn has announced the engagement of her daughter, Miss Gedelie Ruth Shatz, to Alex Held, son of Mr. and Mrs. Max Held of Scarsdale, N. Y., and this city. Miss Shatz, who attended Adelphi College, made her début last Winter. Mr. Held is a graduate of the University of Michigan and has lived abroad for several years. Mr. and Mrs. Max Held and their family sailed on the France last Tuesday. No date has been set for the wedding.

Daughter to Mrs. T. A. Thomson Jr.

Commander and Mrs. Thaddeus A. Thomson Jr., U. S. N., are receiving congratulations on the birth of a daughter, Jean, last Monday. Commander and Mrs. Thomson recently returned from London, where he has been on duty at the American Embassy as Assistant Naval Attaché.

Miss Marguerite Blum Engaged.

Mr. and Mrs. Henri Blum of 362 Riverside Drive have announced the engagement of their daughter, Miss Marguerite Blum, to Samuel Andur of this city, formerly of Pittsburgh. The date for the wedding has not been set.

An Acknowledgment.

THE NEW YORK TIMES acknowledges receipt of contributions of $15 from Mrs. Belle K. Sondheim and $10 from Mrs. N. Ginsberg for Mrs. Caroline James, 2,371 Second Avenue. This money has been forwarded to Mrs. James.

SOCIAL NOTES

New York.

Mr. and Mrs. Ten Eyck Wendell and Ten Eyck Wendell Jr. of 199 Park Avenue are spending a few days at the Muenchinger-King at Newport after a motor trip through the White Mountains. They will return to Lakelawn, their country place at Casenovia, N. Y., next week.

Mr. and Mrs. George B. Dadmun, who have been visiting Mrs. Arthur B. Twombly at Bar Harbor, have returned to New York and are motoring to Lenox over the holidays.

Since returning from Europe, McDougall Hawkes has been at the Hill Top Inn at Newport.

Mrs. John Sanford gave a luncheon at Pierre's yesterday for her two daughters, the Misses Sarah and Gertrude Sanford, who have just returned from Saratoga Springs.

Mr. and Mrs. George Rose have opened their country place, Overland House, at Old Westbury, L. I.

Mr. and Mrs. Walter J. Salmon have closed their place at Saratoga Springs, where they have been for the last six weeks, and have returned to Woodside, their country place at Roslyn, L. I.

Mr. and Mrs. Frederic Neilson have gone to Jericho to pass the week-end and Labor Day with Mr. and Mrs. Middleton Burrill.

The latest fashions were shown to members of the Pickwick Supper Club last evening by the Misses Beatrice Black, Dorothy Morrill, Gwendolyn Gray, Nancy Turnbull, Virginia and Marie McClellan and Dorothy Fitch, all members of the club. Mr. and Mrs. Theodore G. Converse and Mr. and Mrs. Frederick Palmer were among those entertaining parties at the weekly meeting, which was held at the Pickwick Arms, Greenwich.

Mrs. Edward Aiken, Mr. and Mrs. Raymond Roe and Alexander D. B. Pratt were among the guests of Miss Lorna Mallinson at dinner last night at the Lido Venice.

Mr. and Mrs. Richard S. Lovering have come from their country place at Manchester, Mass., and are at the Ritz-Carlton, where Mr. and Mrs. William R. Tucker of Philadelphia are also staying.

Lord and Lady Mountbatten, who had planned to stay at the Ambassador while here as members of the Prince of Wales's party, decided yesterday to accept the invitation of the Prince to stay with him at Sysosset at the home of Mr. and Mrs. Harrison Williams. Major Alfred Duff-Cooper and his wife, Lady Duff-Cooper, who arrived with the Prince on the Berengaria, are at the Ambassador.

Mr. and Mrs. Edward A. Sumner and Mrs. F. B. Sumner, who have been at Deauville, France, since returned yesterday on the Berengaria, are still at the Plaza for a short time before going to their home in Detroit. Mrs. Robert H. Large and Miss Sarah Large of Philadelphia, who have spent the Summer at the seashore, are at the same hotel.

Frederick Brooks, who has been at the Ambassador since his arrival recently from Europe, has gone to White Sulphur Springs to spend Labor Day.

Donald Mackinnon, Commissioner from Australia to the United States, and his daughter, Miss Dorothy Mackinnon, returned to the Plaza yesterday after passing several days at White Sulphur Springs.

Mrs. J. Whitney Farlin and Mrs. Frederick T. Haskell of Chicago have arrived in New York for a short visit and are staying at the Ritz-Carlton. Mrs. Gardner Brewster gave a luncheon at that hotel yesterday.

Mr. and Mrs. William P. T. Preston have come from Westbury, L. I., for a short stay at the Ambassador, where J. Edward Johnston and William Reynolds, who arrived yesterday on the Berengaria, are also staying.

Mr. and Mrs. Chauncey M. Depew arrived at Briarcliff Lodge yesterday from Lenox, Mass. They will spend September in Briarcliff, after which they will come to New York to open their place here.

Miss Helen M. Stotesbury, daughter of General and Mrs. Louis W. Stotesbury, who has been passing two months in France and England, is sailing today from Liverpool on the Franconia. She has been traveling with her uncle and aunt, Mr. and Mrs. Paul Jewill Challen, of Beacon, N. Y.

Mr. and Mrs. Caspar Whitney and their daughter, Miss Faith Whitney, who have been on a motor trip to the Thousand Islands, are now at Briarcliff Lodge, where they will remain for several days while opening Windover, their country place at Irvington, N. Y.

ELLIS ISLAND SILENT ON M'CULLAGH CASE

Parents of American Heiress Said to Oppose His Romance With Their Daughter.

Commissioner of Immigration Henry H. Curran refused yesterday to discuss the case of Dr. William McK. H. McCullagh, a young British medical man who is reported to be facing deportation. The parents of an American heiress are said to be trying to block a romance between the doctor and their daughter. The parents, according to reports, have picked another husband for their daughter. Dr. McCullagh was described as a student or lecturer at Johns Hopkins Medical School.

Commissioner Curran said that he was sorry that he was not at liberty to discuss the case for publication. He explained that the records of the Immigration Station at Ellis Island were not public, and that the case of Dr. McCullagh had been referred to the immigration authorities in Washington, from whom he had received instructions on what should be done.

Washington Officials Silent.

Special to The New York Times.

WASHINGTON, Aug. 29.—Officials of the Department of Labor refused to discuss the case of Dr. William McK. H. McCullagh. Beyond giving what was declared to be the correct spelling of his name and stating that the department had approved the decision of the immigration authorities in New York in favor of the exclusion of Dr. McCullagh as one likely to become a charge upon the authorities if admitted, officials said they did not want to comment on the case.

Not Known in Baltimore.

Special to The New York Times.

BALTIMORE, Md., Aug. 29.—No Dr. McCullagh is listed as lecturer or student in the Johns Hopkins Medical School or School of Hygiene and Public Health, the university officials said today.

PLAYGROUND DAY IN PARKS.

Recreation Centres Had a Total Attendance of 2,609,154 This Summer.

Yesterday was Playground Demonstration Day in all the park playgrounds of the city. During the Summer the park playgrounds have been open from 10 A. M. to 8 P. M. and have been attended by 2,609,154. Baseball is still the favorite sport. Tennis is more popular at present than ever before, and marbles, jacks and tops hold their same old attraction in the different seasons.

Basketry, millinery, dressmaking and kindergartens have been added to the parks for the girls. These activities have been taught to the small misses in all the playgrounds this year and have proved a most popular form of recreation. Exhibitions of handwork are on display in many of the amusement centres.

One of the innovations that proved most successful this Summer was the wading pool at Tompkins Square Park. This shallow pond had an average attendance of 1,000 children a day. Commissioner Francis D. Gallatin intends to request an additional appropriation to provide more of these wading pools. Playgrounds were also established on the recreation piers, and the attendance records show that they are welcome to the children.

James V. Mulholland, Supervisor of Recreation, said yesterday that sixteen additional tennis courts had been set up at 173d Street and Fort Washington Park. To date 5,227 tennis permits at 41 apiece have been issued for the forty-five courts in Manhattan.

400 POLICE CAVALRY IN COOGAN CORTEGE

Enright and 400 of His Men Walk in Funeral Procession of Catholic Chaplain.

200 CLERGY AT SERVICE

Father Duffy Eulogizes His Assistant in Holy Cross Church—Thousands in 42d Street.

About two thousand members of the Police Department took part yesterday morning in the funeral of the Rev. John J. Coogan, Roman Catholic chaplain for Manhattan and the Bronx of the Police Department. The service took place at 10 o'clock in the Church of the Holy Cross, West Forty-second Street, between Eighth and Ninth Avenues, of which Father Coogan was an assistant. The interment was in Calvary Cemetery. Father Coogan died last Monday night in St. Vincent's Hospital.

In the procession which followed the hearse were four hundred mounted police and four hundred police on foot. Commissioner Richard E. Enright, with other high officers of the department, walked behind the hearse. The escort went as far as Fifty-seventh Street and Park Avenue. All traffic from Broadway to Ninth Avenue in Forty-second Street was shut off from early in the morning until 1 o'clock. The line of march was through Forty-second Street into Fifth Avenue, up the avenue to Fifty-seventh Street, through to Second Avenue and across the Queensboro Bridge.

The cavalry led and brought up the rear of the procession. There has never before been any such funeral in Forty-second Street, it was said. Almost five thousand people packed the sidewalks, stoops, windows and street watching the cortège led by draped American, city and police flags. Altogether there were one thousand men in line, as large delegations of the Police Holy Name Society and the Knights of Columbus marched to the muffled drums. As the coffin was carried out of the church, all the doors of which were hung with mourning, the church band played "Nearer, My God, to Thee."

Funeral honors reserved for inspectors of the Police Department were accorded Father Coogan, as a chaplain has the rank of an inspector.

Conspicuous in the escort were the Police and Fire Department chaplains of other faiths. Among these were the Rev. A. Hamilton Nesbitt, pastor of the Mott Avenue Methodist Church, the Bronx; the Rev. William George Smith of Brooklyn and the Rev. Joseph H. Ivie, brothers, and both Episcopal clergymen; the Rev. Dr. Robert F. Y. Pierce, a Baptist and now an honorary chaplain, and Rabbi Isidore Blank, rabbi of Mount Neboh Congregation, who is the Jewish chaplain of the Police Department. With them marched the Rev. Lawrence H. Bracken, Roman Catholic chaplain of the Police Department for the Borough of Brooklyn, and the Rev. Laurence J. Costello, a Roman Catholic chaplain of the Fire Department.

In the official escort also were most of the inspectors, thirty captains, 200 detectives in plain clothes and twenty-five police on motorcycles. There were 300 policemen on duty to keep the street clear. In the procession were six open automobiles filled with floral pieces.

The church was crowded from the time the doors were opened in the morning. At 8:30 it became necessary to clear the edifice in order to make room for the police and priests. There were 200 clergymen present.

The Priests' choir sang the requiem. The celebrant of the high mass was the Rev. John T. Jordan, pastor of St. Joseph's Church, Croton Falls, N. Y., a lifelong friend of Father Coogan. The deacon of the mass was the Rev. Lawrence H. Bracken, Roman Catholic Police Chaplain for Brooklyn. The subdeacon was the Rev. Edwin Watson, pastor of St. Joseph's Church, Scotia, N. Y., in the Diocese of Albany, who was a classmate of Father Coogan in St. Joseph's Seminary, Dunwoodie.

The eulogy was delivered by the Rev. Francis P. Duffy, pastor of the Church of the Holy Cross, and chaplain of the Sixty-ninth Regiment. Father Duffy told at length of Father Coogan's unselfish service not only as chaplain of the police Department, but as a parish priest, dwelling especially upon his work for orphans.

Among the prominent priests present were Mgr. Joseph H. McMahon, pastor of the Church of Our Lady of Lourdes; Mgr. James T. McEneyre, President of St. Joseph's Seminary, Dunwoodie; Mgr. Joseph F. Smith, pastor of St. Bernard's Church, and Superintendent of Parochial Schools, who for eighteen years was an assistant at Holy Cross; Mgr. Stephen J. Donahue, private secretary to Cardinal Hayes, who is out of the city.

A guard of honor composed of fifty uniformed patrolmen under Lieutenant Patrick Fitzgibbons stood guard over the coffin until the mass began. The funeral arrangements were in charge of the Rev. Walter F. Gilmore, first assistant at Holy Cross.

Father Coogan leaves a brother, James A. Coogan, and two sisters, Miss Marie Coogan and Mrs. William E. Bodran, the latter the wife of a physician in Elizabeth, N. J. Father Coogan was the first Catholic priest in the United States to receive the commission of scout-master in the Boy Scouts.

J. F. ALVORD LEFT $4,074,620

New York Portion of Estate Is Appraised at $707,490.

John F. Alvord, who died March 17 last and was a resident of Torrington, Conn., left a total estate appraised yesterday at $4,074,620, which went to his brother, George B. Alvord. The New York estate is worth $707,490, of which $335,000 is the value of the property at 34 and 36 East Fortieth Street and 165 Madison Avenue. Among the stocks taxable here are 4,816 shares Wire Wheel Corporation of America, $120,400; 5,324 shares Sinclair Oil, common, $121,128, and 8,000 shares Wright Aeronautical Corporation, $88,800.

Mr. Alvord was a native of Torrington and entered the employ of the Excelsior Needle Company early in life. In 1898 he and others consolidated that company with a number of other needle manufacturing concerns as the Torrington Company, with a capital of $7,000,000. He was President and Chairman of the Board at the time of his death. He owned 220,000 shares of the stock, valued at $800,000.

JOLTED IN TROLLEY CRASH.

Brooklyn Surface Car Jumps Track and Three Men Are Hurt.

Three men were cut by falling glass and twenty-five passengers, including some women and children, were thrown about in a De Kalb Avenue surface car which jumped the tracks at Flatbush Avenue Extension and De Kalb Avenue, Brooklyn, yesterday. A loose crossover plate between the tracks caused derailment of the front truck of the car, which traveled ten feet in the gutter and struck a sedan automobile. Service of the De Kalb Avenue surface line and also on the three-cent surface car line over the Manhattan Bridge to Manhattan was tied up for thirty minutes.

Those hurt were Edward Welback of 1,824 Greene Avenue, Brooklyn, motorman, and Fred Lopalli, 513 Onderdonk Avenue, Brooklyn, conductor of the car, and Fred Schoy of 962 Edison Street, the Bronx, driver of the sedan automobile. They were treated by Dr. Miller of Cumberland Street Hospital.

YOUTHFUL BURGLAR GETS 60-YEAR TERM

Sentenced on Twenty Indictments —Says He Learned Crime From Older Convicts in Prison.

Special to The New York Times.

ATLANTIC CITY, N. J., Aug. 29.—Morris Kramer was sentenced by Judge William H. Smathers in Criminal Court at Mays Landing today to terms aggregating sixty years. He pleaded guilty to twenty indictments.

Kramer's exploits had baffled the police for weeks. He rifled hotel rooms, cottages and apartments. A search of his room after his arrest revealed a storehouse of jewelry, merchandise and clothing. An estimate of the value of the goods traced to him is placed at $50,000.

As he stood before Judge Smathers for sentence for what practically amounts to a life term in State prison, he said he was 22 years of age and was born in Norfolk, Va. He had served a term of fourteen months in the Virginia reformatory at Laurel and two years in Holmesburg, Pa., where, he says, he learned the fine points of burglary from veteran criminals.

Judge Smathers sentenced him to a term of from one to three years on each charge of the twenty, to run consecutively and not concurrently.

Police made an arrest today in their search for the wardrobe raider who has harassed residents in this city and Ventnor for the last two months. The prisoner is James Lee, 23, a negro.

Former Mayor Harry Bacharach, Congressman Isaac Bacharach and other residents have suffered from the depredations of the wardrobe raider.

RUINED BY WIFE'S HAIR BOB.

She Herself Says It Drove Her Husband to Drink.

Eighteen months ago Judge Franklin Taylor in the Kings County Court placed William Eve of 107 Ten Eyck Street, Brooklyn, on probation for five years on Eve's promise that he would quit drinking and work to support his wife and four children. Recently Probation Officer Walter Walsh learned that Eve had given up his position as a truckman and had taken to drink again. As a result he was arraigned yesterday before Judge Bernard Vause, charged with violation of his parole.

"Why were you so foolish as to drink again?" asked Judge Vause.

Before Eve could reply his wife, Mildred, stepped to the bar and said:

"Your Honor, the fault is all mine. Everything was all right until I had my hair bobbed. That upset him and he went out and got drunk. Please give him another chance, because he had been doing fine for me and our children."

"Take my advice and don't concern yourself with strictly personal affairs of women," said Judge Vause to the defendant. "No matter how you or any other man may feel you are not going to exert any control over the ladies on the matter of styles."

Judge Vause continued the probation and the Eves left the courtroom arm in arm.

BEAUTY CONTEST IN COURT.

Injunction Asked by One of Contestants to Represent Yonkers.

Special to The New York Times.

WHITE PLAINS, N. Y., Aug. 29.—The question as to which of two girls shall be "Miss Yonkers" in the Atlantic City beauty pageant next week was put up to Supreme Court Justice Albert H. F. Seeger today when Miss Emma Soltis, 18 years old, asked for an injunction prohibiting the Yonkers Post of the American Legion from sending Miss Florence Kreisler as its representative instead of her.

"Motion denied regretfully, without costs; no taxes on beauty," was Justice Seeger's ruling.

Miss Soltis was selected recently as alternate by the Beauty Committee of the American Legion, but when it was found that Miss Carol Kreisler, the winner, was only 14 years old, she was disqualified and Father Coogan was notified that she was to be "Miss Yonkers."

Protests were made, however, and early this week a second contest was called and the first winner's sister, Miss Florence Kreisler, was selected instead of Miss Soltis.

MRS. ALDRICH'S ESTATE.

Cathedral of the Incarnation at Garden City Gets $50,000.

The will of Mrs. Mary Gertrude Edson Aldrich, filed for probate yesterday, disposes of an estate estimated at more than $400,000. The Cathedral of the Incarnation at Garden City, L. I., receives $50,000 and the Episcopal Diocese there, $20,000. Her daughter, Mrs. Mary Wyman Aldrich Cook, of 240 West End Avenue, gets a legacy of $20,000, a life interest in a $50,000 trust fund, and the residuary estate.

Among the other bequests are $10,000 to St. Luke's Hospital; $5,000 to St. Luke's Home for Aged Persons; $10,000 each to nieces, Mary Eloise Egbert and Beatrice Valeris C. Egbert of Montclair, N. J., and nephews, Harold N. Cook and Marmont Edson; $15,000 to the General Theological Seminary, and $5,000 each to Columbia and Cornell Universities.

LIPTON PLANS CHALLENGE.

L. C. Weinstock Declares Yachtsman Will Come Here in September.

Leon C. Weinstock, member of the New York State Commission of Prisons, who returned yesterday from Europe on the Resolute of the United American Lines with Mrs. Weinstock, said that Sir Thomas Lipton would definitely come here in September to issue a challenge to the New York Yacht Club for the American Cup in 1925. He visited Sir Thomas at his home, Osidge, in Essex on the River Thames.

Another passenger was Julius P. Meyer, director in the United States for the Hamburg-American Line, who said that he thought it would be twelve months before any improvement would be noticed in the shipping business.

The Resolute brought 305 first cabin passengers and mails.

PENNELL BLAMES LUCAS.

But He Keeps Queen's Letter on Doll's House Library.

Joseph Pennell was inclined yesterday to blame E. V. Lucas, Chief Librarian of the Queen's Doll House Library, for the mix-up which led to naming him the author of a contribution to the library entitled "Thoughts," actually the work of John Pennell connected with the London house which had the contract for the binding of the library.

"If the British have come to that sort of thing they are pretty hard up for literature," Mr. Pennell said of the contribution.

He said he would take no further action in regard to the error, not even to return the personal letter from Queen Mary thanking him for his supposed contribution.

FIGHT FILM OWNER HELD.

Accused of Bringing Pictures of Dempsey-Gibbons Bout East.

Reed B. Adams, a motion picture exhibitor, was held in $500 bail by United States Commissioner Hitchcock yesterday for a hearing on Oct. 7 on a charge of having transported films of the Dempsey-Gibbons fight in Montana from Chicago to this State, where they were shown at the Olympic Theatre, Brooklyn.

The complaint was made by Ralph Navarro, a special agent of the Department of Justice.

The interior of an ice cavern in Paradise Glacier, Rainier National Park, an unusual photograph in Mid-Week Pictorial, now on sale. 10c.—Advt.

HENRY EVANS DIES, INSURANCE LEADER

Chairman of "America Fore" Group of Fire Companies a Victim of Pneumonia at 64.

NOTED AS A FINANCIER

Chain Organizer, Father of Modern System of Fire Insurance Rating, Started as an Office Boy.

Henry Evans, widely known in insurance and financial circles, who rose to the Chairmanship of the "America Fore" group of fire insurance companies from a job as office boy, and a director in other corporations, died of double pneumonia yesterday in his apartment at 998 Fifth Avenue. He had been ill for several months.

Mr. Evans was 64 years old, having been born at Houston, Texas, April 14, 1860. He traced his ancestry directly back to Governor John Haynes of Essex County, England, whose daughter, Ruth Haynes, next in genealogical line, died at Hartford, Conn., in 1709. Another ancestor was John Dwight, a member of whose family founded Yale College.

His people were prominent in and around Houston when Mr. Evans was born there. His mother's father was perhaps the leading citizen of Houston and a man of large means for the time. He was impoverished by the Civil War, in which Henry Evans, as a child of about 5, was brought North. Attending the Brooklyn public schools, he was sent to Selleck's School at Norwalk, Conn., where he remained for five years. Later he went to the Columbia College School of Mines, where he studied chemistry and other sciences.

Started as Office Boy.

He went to work for the Continental Insurance Company in March, 1878. He started as office boy, then went into the accounting department, and eventually into the agency department, where for a time he was connected with the New England business of the company. He was next transferred to California, to take charge of the company's interests in the office of its general agents, spending five months there. Upon his return to New York control of New England and the Pacific Coast was given to him. He became Secretary of the agency department in May, 1888; in January, 1889, he was elected Second Vice President; in 1892, Vice President, and in 1903, President. It took him less than twenty-five years to rise from office boy to head of the company.

In 1910 interests affiliated with the Continental Insurance Company obtained control of the Phoenix Insurance Company of Brooklyn, and Mr. Evans was made Chairman of the board of that company, later becoming its President.

As the years went by Mr. Evans became head of a group of powerful fire insurance companies. In 1906 he organized the Fidelity Fire Insurance Company, with a cash capital of $1,000,000, and later amalgamated the Phenix of Brooklyn with the Fidelity Fire, the company becoming known as the Fidelity-Phenix Fire Insurance Company, with a capital of $2,500,000. Another company added to the group was the American Eagle, which succeeded to the business of the Fidelity Underwriters, another link in the chain. Some years ago the "American Fore" interests, embracing the American Eagle, Continental Fire Insurance Company and Fidelity-Phenix Fire Insurance Company, took over the Farmers' Insurance Company of Cedar Rapids, Iowa.

Protected Stockholders.

Mr. Evans became known as what Wall Street likes to term "a scrapper." On several occasions he went outside of insurance to protect the interests of stockholders in large corporations. The best known of these incidents was that of the International Mercantile Marine Company reorganization in the early part of the war when shipping began to boom.

During the war Mr. Evans was one of the principal advisers of the War Industries Board. In January, 1921, he retired as President of his company and became Chairman of the board. Since that time he had been less active in the insurance business, and, having arranged the affairs of his companies to his satisfaction, he had practically retired from active business at the time of his death.

HARD WORK AFTER 40 SAID TO SHORTEN LIFE

Research of Dr. Pearl of Johns Hopkins Shows Effect of Occupation on Death Rate.

Special to The New York Times.

BALTIMORE, Aug. 29.—Hard physical labor after the age of 40 shortens a man's life, according to Dr. Raymond Pearl, Professor of Biometry and Vital Statistics at the School of Hygiene and Public Health of Johns Hopkins University and physician of the Johns Hopkins Hospital. Dr. Pearl bases his conclusion on a mathematical analysis of industrial statistics issued by the Registrar General of England and Wales, giving the death rate by ages in 132 occupations.

Dr. Pearl eliminated the deaths caused by accidents or diseases peculiar to the industries classified and then arranged the occupation groups in five classifications, graded according to the amount of physical exertion required in each.

Up to the age of 40 he found that the death rate in the class including deck laborers, coal heavers, miners and men who perform the heaviest manual labor was no greater, and sometimes less, than that of the class which included clergymen, bankers, lawyers and others whose vocations involved no great bodily exertion.

After the age from 40 to 45 was passed, however, he discovered that the heavy occupations were marked by an ever-increasing death rate as compared with the occupations that were light physically. By the time the age of 65 was reached it was shown that for indoor work the death rate in the heavy occupation was 15 more to the thousand each year than for the light occupations. In outdoor occupations it was 11 more to the thousand than for light occupations.

Though the general death rate for outdoor occupations was lower than for indoor work, Dr. Pearl showed that the general trend in relation to hard work was the same in both. Rearrangement of the statistics demonstrated that class distinction based on social environment, which might have been considered an alternative cause, did not produce a like result.

"This shows that the already sufficiently difficult task of public health work to improve the mortality in ages after middle life," he said, "is made more difficult because our economic structure of society compels a great many men of advanced ages to perform physically hard labor or starve."

KILLED BY "TIGER'S" CAR.

Aged Woman Steps in Front of It as Ex-Premier Goes to Market.

Copyright, 1924, by The New York Times Company.

Special Cable to THE NEW YORK TIMES.

PARIS, Aug. 29.—An automobile which was carrying ex-Premier Clemenceau this morning ran down and killed an old woman. The accident took place near the "Tiger's" home at St. Vincent-sur-Jard, in Vendée.

M. Clemenceau goes nearly every day to Les Sables d'Alenne to do his marketing. This morning when his car arrived at the village of Les Ergots a woman of 74 stepped in front it and was killed instantly.

COST OF FRANKS CASE RECKONED AT $250,000

Expense of $60,000 Falls on Taxpayers—Most of Money for Alienists.

Special to The New York Times.

CHICAGO, Aug. 29.—The total cost of the prosecution and defense of Nathan F. Leopold Jr. and Richard A. Loeb, slayers of Robert Franks, will amount to about $250,000, according to estimates now being made by the State's Attorney's office.

Lawrence Cuneo, secretary to Mr. Crowe, figures the cost to the taxpayers at between $50,000 and $60,000. The defense has spent $50,000, according to Clarence Darrow, its chief attorney, and still has to pay counsel fees.

The chief cost to the taxpayers was for expert witnesses. Dr. Crohn, the alienist on whom the defense centred its fire, and Dr. H. Douglas Singer will receive more than $6,000 each. Dr. Archibald Church and Dr. Hugh T. Patrick, the State's other alienists, have approximately $1,000 each due them.

The defense bill, too, is made up largely of fees to alienists. Mr. Darrow "guessed" that most of the $50,000 went to the alienists who were retained at $250 a day to examine the defendants and prepare the "mental disease" defense.

Early in the case Mr. Darrow and his assistants decided to let their fees be set by the Chicago Bar Association. The association has not named the amount.

ARRAIGN SMUGGLED ALIENS.

Thirty-one Are Held in $10,000 Bail Each by Judge Garvin.

Thirty-one Italian aliens pleaded not guilty yesterday afternoon when arraigned in the United States District Court, in Brooklyn, before Judge Edwin L. Garvin, charged with violation of the Immigration law. All were held in $10,000 bail each for trial. The prisoners were those captured aboard the motor sloop Bessie B off Rockaway Point on July 13 by the crew of Police Launch 6 as they were trying to evade immigration regulations.

The defendants had no counsel and Judge Garvin designated Louis Castellano to look after their interests. The men ranged in age from 16 to 70 years. The maximum sentence for the offense with which they are charged is twenty years in prison and a fine of $5,000. It is charged that the men were brought from Palermo, Italy, on a large sailing vessel and transferred to the Bessie B somewhere off the Long Island coast.

Antonio Camardo of Sheepshead Bay, Captain, and part owner of the smaller vessel, has been indicted for attempting to smuggle the aliens into this country.

HARROLD'S DAUGHTER DIES.

Marjorie Is Killed in Indiana Auto Crash.

Special to The New York Times.

ANDERSON, Ind., Aug. 29.—Paul Karlen, 22 years old, of Muncie, was arrested here today on a charge of involuntary manslaughter in connection with the death of Mrs. Marjorie Harrold Foster, aged 22, actress and dancer, a daughter of Orville Harrold, the tenor.

Mrs. Foster died in a hospital today from injuries she suffered when Karlen's automobile overturned in a suburb of Anderson.

The body was taken to Muncie by her mother, Mrs. Evalyn Harrold, first wife of Mr. Harrold, who, with his other daughter, Patti Harrold, singer, will attend the funeral at Muncie.

Floyd Foster, 23 years old, the husband of Mrs. Foster, a New York salesman, remained in a serious condition here today.

Orville Harrold and his daughter Patti left New York yesterday afternoon on the Southwestern Limited to attend the funeral.

They were appearing as co-stars in the Hippodrome reopening bill this week. When they left yesterday Raymond Hitchcock and Belle Storey were secured to take their places. Mr. Harrold's body for funeral would take place Sunday and that they would return on Monday.

COMMANDER J. S. ARWINE.

Executive of the Battleship Kansas, Dies at His Home in East Orange.

Commander John S. Arwine, 44, of the United States battleship Kansas, died at his home in East Orange, N. J., yesterday, from illness contracted while at sea. Burial will be in Arlington National Cemetery on Monday.

Commander Arwine was born in Indiana and was graduated from the Naval Academy in 1902. He was formerly executive officer of the Melville, flagship of Admiral Sims's fleet during the World War. In 1918 the Melville took her position in mid-Atlantic to supply fuel for the seaplanes of Captain Frederick P. Raynham and Harry G. Hawker, among the first aviators to attempt a transatlantic flight.

Ex-Gov. H. T. Gage of California.

LOS ANGELES, Aug. 29.—Henry T. Gage, former Governor of California, died at his home here Thursday night. He was 72 years old and prominent in California politics of the last generation. The former Governor was born in Geneva, N. Y., and received his education in private schools in Michigan and under private tutors. He began to practice law in Los Angeles in 1877, and in 1899 was elected Governor. He was Envoy Extraordinary and Minister Plenipotentiary to Portugal from 1909 to 1911. Mr. Gage was a successful lawyer, representing as chief counsel the Southern Pacific and other large interests.

Frank A. Collins, Architect.

Frank A. Collins, architect and for twenty-six years Deputy Superintendent of Public School Buildings in Queens, died yesterday at his home in Flushing. Mr. Collins was 66 years old. Following a course in architecture at Cooper Institute he became head architect for the J. Milnor Peck Company of Flushing.

Dr. Frederick Fehleisen.

SAN FRANCISCO, Aug. 29.—Dr. Frederick Fehleisen, reputed to have discovered the erysipelas bacillus and a well known surgeon of San Francisco, died at his home here yesterday from cardiac trouble. Dr. Fehleisen was 69 years old and one of his bacterial discoveries was called streptococcus fehleisenii, after the researcher.

Obituary Notes.

CHARLES H. WASHBURN, a retired police lieutenant for twenty-five years on the force, died on Thursday at his Summer home in Rhinebeck, N. Y. The funeral services will be held at his late residence, 600 Park Place, Brooklyn, tomorrow afternoon. He was 81 years old.

FREDERICK M. SMITH, in the real estate business and a lifelong resident of Brooklyn, died in St. John's Hospital on Thursday after a short illness.

COLUMBUS DOWNING, 80 years old, Chairman of the Board of Directors of the Columbia Naval Stores Company of Savannah, Ga., died recently in Kew Gardens, L. I. Mr. Downing was a veteran in the naval stores business in the South.

FRANK FOGEL, representative of a pioneer Pennsylvania family and a member of the Chicago Grain Exchange many years ago, died in Allentown, Pa., yesterday. He was 80 years old.

H. P. WINTER, importer, banker, and head of the firm of H. P. Winter & Co., 64 Wall Street, died Thursday night at his home, 249 Highland Avenue, Orange, N. J. Mr. Winter, who was in his 70th year, was one of the founders of the Downtown Association and a member of the Essex Country Club.

Dr. JOHN MORGAN, physician and anaesthetist, died yesterday at his home in Rochester, N. Y. He was 45.

WILLIAM B. FINNEY, 77 years old, banker and attorney of Valparaiso, Ind., died suddenly there yesterday.

CAPTAIN HUTCHINS DEAD.

He Commanded the Kearsarge on Trip of Fleet Around the World.

Captain Hamilton Hutchins, U. S. N., died suddenly yesterday at Newburgh, N. Y., while in the office of his physician. He was graduated from Annapolis in 1874 and was 70 years old.

Captain Hutchins commanded the Kearsarge, one of the vessels included in the American

INQUIRY ON FIRPO BEGUN BY CURRAN

Commissioner Started It Before Receiving Orders From Washington in Deportation Case.

CANON'S LAWYER SAW DAVIS

Quotes Secretary of Labor as Demanding Action—Says Witnesses Are Intimidated.

Commissioner of Immigration Henry H. Curran said at Ellis Island yesterday that he was making an investigation of the case of Luis Angel Firpo, heavyweight boxer of the Argentine, whose deportation has been demanded by Canon William Sheafe Chase on the ground that Firpo should have been sent out of the country as well as Miss Blanca Lourdes Picara, who arrived here on the same ship with the prizefighter. Commissioner Curran explained that he was acting on information furnished by Canon Chase, rector of Christ Church, Brooklyn, and President of the New York Civic League.

Commissioner Curran said he had begun an investigation before receiving word from Washington that an inquiry into the Firpo case was desired. He said he had been instructed to have Firpo arrested if the charges against him were well founded.

Firpo recently was arrested on the complaint of Canon Chase, who charged him with perjury in connection with his arrival in the United States. Firpo was held by United States Commissioner Samuel M. Hitchcock in $2,000 bail for a hearing on Sept. 20, nine days after his scheduled fight with Harry Wills, the New Orleans negro boxer. Canon Chase later said that those seeking the deportation of Firpo were satisfied that the hearing was to be held after the fight so that the case could be tried on its merits without reference to the importance of the fight. He did not disclose his intention at that time of going to Washington to press his complaints against the pugilist before Secretary of Labor Davis.

Fight Carried to Washington.

Mr. Sandler, counsel for Canon Chase, said he and the clergyman went to Washington to see Secretary Davis after placing an affidavit by Canon Chase in the possession of Commissioner Curran last Monday. The affidavit contained the names of witnesses, their addresses and the substance of what they would testify in corroboration of the allegation that Firpo had entered the United States illegally, and in support of the demand for the fighter's deportation. Mr. Sandler then said:

"Mr. Chase stands ready, able and willing to aid the Government and is subject to Mr. Curran's command at any time, but up to Thursday no reply had been received from the immigration official and none of the witnesses had been interviewed.

"Consequently, the matter was taken to Washington with the intention, if all other pleas failed, to present it to the President personally yesterday at the time of the Cabinet meeting.

"We were received by Commissioner of Labor Davis and got a fair hearing. Mr. Davis told us that when he read in the newspapers that Firpo had been allowed to stay here while the woman had been sent back he said to his assistants: 'Firpo should be thrown out of the country if the law permits.'

"Mr. Davis, after inspecting a copy of the evidence we had submitted to Commissioner Curran, turned to E. J. Henning and Carl C. White, two of his assistants, and said: 'I want quick action here. What's Curran doing about it?'"

Quotes Davis as Favoring Deportation.

After the circumstances had been explained, Mr. Sandler said, Mr. Davis told his assistants: "Deport Firpo as soon as possible. He has no business in this country."

Mr. Sandler said he had been advised to take the matter up with Commissioner Curran. He asserted that he had tried to see Major Curran yesterday, but that he was turned over to one of the Commissioner's assistants. He said that with the volume of business handled on Ellis Island, he hardly hoped for the Firpo case to be reached until after a long time, if it took the ordinary course.

"I told Mr. Curran's assistant that our witnesses were being intimidated and threatened," said Mr. Sandler, "and that the delay of the last few weeks had been taken advantage of to destroy evidence valuable to the Government, if the Federal Government is defeated through the inertia of its public officials in charge of enforcing the Immigration laws, Tex Rickard can hang on his belt the scalp of Uncle Sam, to dangle with that of Father Knickerbocker."

Mr. Sandler pointed out that if a warrant were issued in deportation proceedings against Firpo no court could stop it except through an injunction from a Federal Judge, and he said he believed such a restraining order would not be granted.

Chase's Lawyer Attacks Firpo.

"Firpo has insulted every man, woman and child in the country," concluded Mr. Sandler. "He made $300,000 on his last trip here and paid a small percentage as income tax to the Government. The best thing he can do is get out without further delay. We do not want to send him to jail, but want him out of the country."

Canon Chase, in his fight to effect the deportation of Firpo, has the support of the International Reform Federation, the Board of Temperance and Prohibition and Public Morals of the Methodist Episcopal Church and the Lord's Day Alliance, according to Mr. Sandler.

Tex Rickard, fight promoter, said last night that he put little credence in the statement attributed to Secretary of Labor Davis concerning the deportation of Firpo.

Canon Chase is out of town for a week, according to a member of his household.

Davis Denies Deportation Order.

Special to The New York Times.

WASHINGTON, Aug. 29.—When the attention of Secretary of Labor Davis was called tonight to a statement by Bernard Sandler, counsel for Luis Firpo, quoting Mr. Davis as saying, "You must deport Firpo," the Secretary said:

"I was not quoted correctly and I hope you will make it plain. What I said to the committee that visited me and the two Assistant Secretaries was, if Firpo is guilty of having violated the laws of the United States he should be deported.

"It would not be right to deport the woman without deporting Firpo, but they should have a hearing and have their day in court."

Telegrams were received today from Henry H. Curran, the New York Immigration Commissioner, saying he had started an investigation into the allegations made to the Department of Labor by Canon Chase yesterday. Instructions were sent to Mr. Curran from Washington to proceed with the investigation, but apparently he had begun this work before receiving the orders.

KREHBIEL LEFT $18,889.

Most of Music Critic's Estate Was in Securities.

Henry E. Krehbiel, well-known musical critic, who died March 20, 1923, left an estate appraised yesterday at $22,610 gross and $18,889 net, which he divided between his wife, Maria, and his daughter, Helen P. Krehbiel. His personal effects, including jewelry and books, were appraised at $1,742. Personal letters from Lafcadio Hearn were sold for $500 and the same amount was paid for a portrait of Mozart, which was appraised at $150.

The bulk of the estate was in securities valued at $12,972. Mr. Krehbiel's royalties from his writings on musical subjects and from his songs were appraised at $4,268, of which $2,547 was the amount of his royalties from "The Life of Ludwig von Beethoven."

RACING OFFICIALS GIVE $5,000 TO SKIDMORE

College Reports Donation From Saratoga Association and Many Individuals.

Special to The New York Times.

SARATOGA SPRINGS, N. Y., Aug. 29.—A gift of $5,000 from the Saratoga Racing Association, through its President, Richard T. Wilson, was announced today by the trustees of Skidmore College of Saratoga Springs, who are conducting a campaign to raise $200,000 for additional endowment funds.

In common with other directors of the Racing Association, Mr. and Mrs. Wilson have taken a keen interest in the civic projects of Saratoga Springs and have been consistent donators to the hospital and other benevolent enterprises.

The present donation was made through Mrs. Chauncey Olcott, Vice Chairman of the Skidmore Campaign Committee, and will be made in five annual payments of $1,000 each. Mr. Wilson said that the Racing Association had planned to make a donation of $1,000 to the college, but since five years' time was given for the payment of subscriptions the association decided to give that amount during each of five years.

In addition to the association's gift, Mrs. Olcott reported personal donations from Mrs. Wilson, together with gifts of $500 each from Mrs. Payne Whitney and Charles Thieriot.

George Foster Peabody, Treasurer of the Campaign Committee, in his report of donations during the past few weeks said the following gifts had been made:

Mr. and Mrs. Joseph H. Clark	$5,000
Dr. George D. Cochran	5,000
Miss Margarette E. Griffith	5,000
Miss Susan D. Griffith	5,000
Charles Scribner	5,000
Anonymous	5,000
Mr. and Mrs. Chauncey Olcott	4,000
Mr. and Mrs. Stuart M. Don	4,000
Luther A. Walt	3,500
Arthur H. Scribner	2,500
Adirondack Trust Company	2,500
Saratoga National Bank	2,500
Will W. Blackmer	2,000
G. F. Blackmer and sons	2,000
E. D. Starbuck & Co	1,500
Mrs. E. T. and Charles W. Brackett	1,000
L. H. Cramer	1,000
Mrs. W. C. Carleton	1,000
Mary Faithful	1,000
Edgar F. Hewitt	1,000
Hecht Provision Company	1,000
Dr. and Mrs. Horace J. Howk	1,000
Dr. Charles H. Keyes	1,000
Henry S. Ludlow	1,000
Miss Julia Morrison	1,000
Mrs. Spencer Roche	1,000
Dr. and Mrs. G. Scott Towne	1,000
Captain and Mrs. John K. Walbridge	1,000
Martin L. C. Walmarth	1,000
Mon. Irving L. Goldsmith	500
James A. Leary	500
MacFinn Drug Company	500
Dr. and Mrs. A. J. Leonard	500
A. Moore	500
Saratoga State Waters Corporation	500
George H. Schmidt	500
H. Schrade & Sons, Inc	500
W. P. Tarrant	500
Total	$73,000

FORD REPORTS SURPLUS OF $442,041,081.12

He and the Ford Motor Company State This Sum for Corporation Tax Purpose.

Special to The New York Times.

LANSING, Mich., Aug. 29.—Henry Ford and the Ford Motor Company factory have a surplus of $442,041,081.12, according to the report filed with Secretary of State Leland today, for the purpose of the corporation tax.

The report shows that making Ford cars is by far the most profitable business in the State, as well as the largest.

Henry Ford's wealth is not approximated in the return, merely the holdings of the Ford Motor Company, a Michigan corporation, are set forth. In addition, Mr. Ford has interests in plants most of the way around the world.

The report shows total assets of $568,101,639.16. The value of real estate in Michigan is given as $60,580,436.70 and outside of Michigan $31,930,848.45.

The cash, patent rights, formulas, good-will and value of credits owing to the corporation total $251,978,580.74; stocks and bonds, $40,693,078.28; merchandise and supplies, $94,326,306.48; prepaid expenses, $847,187.84; fixed assets,—less depreciation, $18,789,490.82; liabilities and accounts payable, $51,002,155; employes' investment, $20,357,-782.39; accrued expenses and taxes payable $37,253,092.62; amortization of patents, $163,028.06; capital stock, $17,264,500.

The officers given are Edsel B. Ford as President and Treasurer and B. J. Craig, Secretary. The directors are Henry and Edsel B. Ford and Ernest C. Kanzler.

Music Lovers' Opera in Brooklyn.

The Music Lovers' Grand Opera Company will begin its first season as a permanent organization on Sept. 8 at the Brooklyn Academy of Music for a two weeks' engagment. The first week they will present "Aida," "La Traviata," "Cavalleria Rusticana" and "Pagliacci," "Rigoletto," "Trovatore," "Barber of Seville," and an orchestral and vocal concert Sunday evening. The members of the company are, Comm. Edoardo Ferrari-Fontana, Mme. Bernice de Pasquale, Eleanor de Cisneros, Nicola Zerola, Carlo Petrucelli, Dorothy Edwards and Alberto Terasi. Among the younger singers are Constance Wardle, Adelaide Vilma, Gertrude Bianco, Giovanni Guerrieri, Alfonso Attanasio, Ella Palma, Aldo Franchetti will conduct.

Play Tchaikovsky at the Capitol.

Not the least enjoyable part of a visit to the Capitol Theatre is its really excellent orchestra. Last evening at 7:30, under the direction of David Mendoza, it presented in symphonic style the finale to Tchaikovsky's Fifth Symphony, and to make the musical part more complete, David Saperton, a pianist with a rapid and flexible technic, played Saint-Saëns's "Africa" fantasie, with the orchestra in a manner which brought much applause and an encore.

Gladys Rice and Richard Bartlett as a prologue to "Secrets" sang the ballad "Memory Lane."

Waghalter to Conduct Wagner Ring.

Ignaz Waghalter, for twelve years conductor of the German Opera House in Berlin and who arrived in New York last Sunday, has signed a contract with the English Grand Opera Company as general musical director. He will conduct the Wagner "Ring des Nibelungen" performances which are to be given in English this coming season at Carnegie Hall, starting with "Rheingold" on Nov. 10. Mr. Waghalter, in conjunction with Andreas Dippel, director of the productions, will begin rehearsals next Tuesday.

Herbert Brenon Back From London.

Herbert Brenon, director of the Famous Players-Lasky Corporation, returned yesterday on the Cunarder Berengaria from London, where he had many conferences with Sir James Barrie, the playwright, to whom he showed fifteen movie tests of actresses for "Peter Pan." Mr. Brenon said that Sir James did not utter a word until Miss Betty Bronson's picture appeared. Then he said, "Run that one again," and later remarked "That's the Peter Pan."

MUSIC NOTES.

Toti Dal Monte, the new coloratura soprano, will be heard this season with the Chicago Opera Company. Before appearing with Mme. Melba's company in Australia, Dal Monte had been the principal soprano at La Scala, Milan, where she made her debut in 1916.

Carlos Bedano, a violinist from Madrid, Spain, will come to this country in September. He has studied with Leopold Auer. His mother, Mme. Bedano, is the daughter of Jose Mura, once Minister to King Alfonso's Cabinet. As a boy prodigy Bedano played before royalty.

TELLS OF RADIO RESEARCH ABROAD

Impetus Given by Marconi's Experiments, Says David Sarnoff, Home From Europe.

IN THE SHORT-WAVE FIELD

Alfred Reeves, Another Berengaria Passenger, Asserts America Will Export 400,000 Autos in 1924.

David Sarnoff, Vice President and General Manager of the Radio Corporation of America, returned yesterday from a seven weeks' trip, during which he visited England, France, Germany and Poland. He gave out a statement which he had prepared on the Cunarder Berengaria on the voyage home, in which he said:

"While in England I saw a good deal of Mr. Marconi and his experiments with short-waves. These experiments have given fresh impetus to the work of research men and radio engineers in the United States, where the short-wave field has been under scientific investigation for several years. It may be confidently expected that the use of short waves will immeasurably aid in a practical way advance the art of radio communication in the field of wireless telegraphy as well as wireless telephony.

"But, I have seen nothing as yet, in this new field of short-waves, either in Europe or at home, which justifies any claim that the present high-power long-wave stations, employed for commercial transoceanic communications, will be supplanted by the low-powered short-wave stations. Reliable radio transmission, over long distances, during the daylight and business hours, must still be conducted with the high-power and long waves.

"To my mind, one of the greatest advantages which will result from experiments now being conducted with short-waves, is the increased knowledge we shall gain of the behavior of different wave-lengths in the conducting medium between the sending and receiving stations. Much has already been accomplished in perfecting the radio sending and receiving instruments; but much more still remains to be learned about what actually occurs to the electro-magnetic waves in the space which separates the receiver from the transmitter. As we learn more about nature's secrets, now hiding in the great outdoors, we shall come nearer our goal of completely eliminating static, interference, fading and other scientific problems still requiring solution.

"I endeavored to interest the British, French and German broadcasters in the idea of increasing the power of their sending stations, so that the programs of London, Paris and Berlin might be easily heard by the American listening public. At the same time I suggested the possibility of American stations sending over their programs, which could be regularly heard abroad. Much interest was shown in these proposals, and I believe that the era of transoceanic broadcasting is near at hand."

Alfred Reeves, general manager of the National Automobile Chamber of Commerce, also returned on the Berengaria. He said he spent two months abroad conferring with bankers, dealers, public officials and leaders in the automobile industry in Europe.

"More than 400,000 American cars and trucks will go to 114 foreign countries in 1924," he said. "Hundreds of dealers will attend the automobile shows in Paris, Berlin, Amsterdam, Brussels and London this Fall to contract for American cars.

"Most of the European automobile manufacturers, aside from Germany, have enjoyed a prosperous year in other countries as well as their own, but the low price and high quality of American cars insures a favorable reception for our products everywhere."

MEET WAGE DEMANDS OF MOVIE OPERATORS

Vaudeville Managers Agree to 5 Per Cent. Increase—Owners Expected to Follow.

Signing a two-year contract which calls for a 5 per cent. increase in wages Sept. 1, with a like increase Sept. 1, 1925, the Vaudeville Managers' Association, which operates many of the large picture houses in the city, last night met the demands of the Moving Picture Operators' Union, Local 306, after a series of conferences during the last month.

The new contract also calls for a double shift of operators, so that the houses open between 11 A. M. and 11 P. M. will have two shifts working six hours each. The double shift has been in operation in several houses, but now is under the control of the Vaudeville Managers' Association accede to this demand.

The operators also expect to win over the only other group with which they have to deal, the Theatre Owners' Chamber of Commerce, according to a report made to the operators' Executive Board by the Wage Scale Committee of the operators, which has also been in conference with the Labor Committee of the Theatre Owners' Chamber of Commerce. The latter's Labor Committee was increased from three to nine members two weeks ago on the demand of the union, when it was pointed out that one of the three original members was a non-union employer. A majority of the present nine are union employers.

Today's Radio Program

AUG. 30, 1924.
(Eastern Daylight Saving Time).
Numerals after names of stations show wave length in meters.

WEAF, NEW YORK—492.

4:00-5:00 P. M.—Dance Orchestra.
6:00 P. M.—Waldorf-Astoria Dinner Music.
7:30 P. M.—John Brierly, tenor.
7:45 P. M.—Constance Hulsman, piano.
7:55 P. M.—Banjo Trio.
8:10 P. M.—John Brierly, tenor.
8:20 P. M.—Constance Hulsman, piano.
8:35 P. M.—Elsie Gordon, impersonations.
8:50 P. M.—Charles Wold, musical glasses.
9:00 P. M.—To be announced.
9:15 P. M.—Banjo Trio.
9:30 P. M.—Elsie Gordon, impersonations.
9:45 P. M.—Charles Wold, musical glasses.

WFBH, NEW YORK—273.

2:00 P. M.—Clarke's Entertainers.
2:45 P. M.—West End Ladies Trio.
3:00 P. M.—Mixed Quartet.
4:00-6:00 P. M.—Vocal and instrumental solos.
6:00 P. M.—Orchestra.
7:00 P. M.—Irma Miraflora, soprano.
7:15 P. M.—Wright and Bessinger, songs.
7:30 P. M.—Garden Inn Orchestra.
11:30 P. M.-1:30 A. M.—Midnight rendezvous.

WNYC, NEW YORK—526.

8:30-7:30 P. M.—Club Alabam Orchestra.
7:30 P. M.—Police alarms; missing persons; stolen automobiles.
7:55 P. M.—Elias Cohn, violin.
8:15 P. M.—Monarch Band.
10:15 P. M.—F. Davis, tenor.
10:30 P. M.—Police alarms; missing persons; stolen automobiles.
10:35 P. M.—C. A. Nagot, songs.
11:00 P. M.—Weather forecasts.

WJZ, NEW YORK—455.

1:00 P. M.—Hotel Vanderbilt Orchestra.
4:00 P. M.—Fania Hessman, piano.
4:30 P. M.—Royal Terrace Orchestra.
5:00 P. M.—Agricultural reports; closing quotations of the New York Stock Exchange; foreign exchange quotations; news.
7:00 P. M.—Waldorf-Astoria Roof Orchestra.
8:10 P. M.—Talk, Epinard's Jockey, Everett Haynes.
8:20 P. M.—Frank Bannister, songs.
8:30 P. M.—"How to Render a Public Service," by W. M. Patterson.
8:45 P. M.—Koty and Abrams, banjo and piano.
9:30 P. M.—T. Mallie, J. Little, songs.
9:45 P. M.—Daisy Miller, stories.
10:00 P. M.—Herbert Rector, tenor.
10:30 P. M.—Hotel Astor Orchestra.

WHN, NEW YORK—360.

2:15 P. M.—H. Cogert; C. Hirst, songs.
2:30 P. M.—Gene Austin, songs.
2:45 P. M.—Banks Orchestra.
3:45 P. M.—Concert.
4:15 P. M.—Kathryn Connelly, soprano.
4:30 P. M.—Alex Ananyossy, violin; Stephen Krantz, piano.
5:00 P. M.—Southern Harmonists.
6:30-7:30 P. M.—Alamac Orchestra, O. Vail, violin.
8:00 P. M.—J. Flynn, tenor.
8:15 P. M.—Mary Meares, contralto.
8:30 P. M.—Boys' Period.
8:45 P. M.—Harmony Four.
9:00 P. M.—Collegian Orchestra.
9:30 P. M.—"Representative Government or Chaos," by J. T. Cashman.
9:45 P. M.—A. Novias, tenor.
9:55 P. M.—Frank Penny, violin.
10:05 P. M.—Charles Mansfield, tenor.
10:15 P. M.—Fitzpatrick Brothers, songs.
10:30 P. M.—Songs.
11:00 P. M.—Clarke's Entertainers.
11:30 P. M.—Roseland Orchestra.

WBBR, NEW YORK—272.

8:00 P. M.—Vocal and instrumental solos; Bible questions and answers.

WOR, NEWARK—405.

2:30 P. M.—Helen Wilson, soprano; Rose Grey, piano.
3:00 P. M.—Mary Wildermann, soprano.
3:30 P. M.—Helen Wilson, soprano; Rose Grey, piano.
6:15 P. M.—Collegians Orchestra.
7:15 P. M.—Sports resume.
8:00 P. M.—Grace Devine, soprano.
8:20 P. M.—C. Holtum, baritone.
8:45 P. M.—Grace Devine, soprano.
9:00 P. M.—Talk by Dr. C. T. Erickson.
9:30 P. M.—C. Holtum, baritone.
9:50 P. M.—Friedman Entertainers.

WHAR, ATLANTIC CITY—275.

2:00 P. M.—Seaside Orchestra.
7:30 P. M.—"National Defense," by Lieut. Col. W. A. Carleton.
8:00 P. M.—Seaside Orchestra.

WOO, PHILADELPHIA—509.

11:00 A. M.—Organ recital.
11:30 A. M.—Weather forecast.
12:00 M.—Orchestra.
12:55 P. M.—Time signals.
6:45 P. M.—Grand organ; trumpets.
7:30 P. M.—Sports results; police reports.
11:55 P. M.—Time signals; weather forecast.

WIP, PHILADELPHIA—509.

WIP, PHILADELPHIA—509.

10:00 A. M.—Seashore gossip.
10:15 A. M.—Health suggestions.
1:00 P. M.—Weather forecast.
1:05 P. M.—Organ recital.
3:00 P. M.—Atlantic City program.
3:30 P. M.—Comfort's Orchestra; Bessie Crown, soprano.
6:00 P. M.—Weather report.
6:05 P. M.—Kentucky Serenaders.
6:45 P. M.—Stock and market reports.
7:00 P. M.—Bedtime stories; roll-call.
8:00 P. M.—Comfort's Orchestra; Bessie Crown, soprano.
8:45 P. M.—Atlantic City program.
8:50 P. M.—Vescalla's Band; Olive Marshall, soprano.
10:00 P. M.—Leman's Orchestra.
11:05 P. M.—Organ recital.

WJAR, PROVIDENCE—360.

1:08 P. M.—Biltmore Orchestra.
7:05 P. M.—Baseball scores.
7:10 P. M.—Music.

WBZ, SPRINGFIELD, MASS.—337.

12:55 P. M.—Time signals; weather report.
3:00 P. M.—Springfield - Albany baseball game.
6:00 P. M.—Dinner concert.
7:00 P. M.—Baseball results; market reports.
7:30 P. M.—Bedtime stories.
7:40 P. M.—Hotel Kimball Trio.
9:00 P. M.—Music.
10:55 P. M.—Time signals; weather report.

WDBH, WORCESTER, MASS.—360.

11:30 A. M.—Musical selections.
4:00 P. M.—Musical selections.
11:30 P. M.—Music; weather report.

WNAC, BOSTON—278.

8:30 P. M.—Dance music.
9:30 P. M.—Dance orchestra; songs.

WGI, MEDFORD, MASS.—360.

7:30 P. M.—Code practice; weather forecast; crop notes.
8:00 P. M.—Talk; musicale; weather report.

WGY, SCHENECTADY—380.

12:30 P. M.—Stock market report.
12:40 P. M.—Produce market report.
12:50 P. M.—Lettuce report.
12:55 P. M.—Time signals.
10:30 P. M.—Clover Club Orchestra.

WRC, WASHINGTON—469.

6:15 P. M.—Instruction in code.
7:00 P. M.—Children's Hour.
8:45 P. M.—Bible talk.
9:00 P. M.—Mildred Ensign, piano.
10:00 P. M.—"Keeping Radio Sets in Order," by R. R. Ballom.
10:30 P. M.—Music.
10:55 P. M.—Time signals; weather forecast.

WHAM, ROCHESTER—483.

4:30-5:00 P. M.—Eastman Theatre Organ and orchestra concerts.
6:00-7:00 P. M.—Organ recital.
7:55 P. M.—Weather forecast.
8:00-8:30 P. M.—Eastman Theatre Orchestra.
8:30 P. M.—Baseball scores.
11:45 P. M.-1:30 A. M.—Dance music.

WGR, BUFFALO—319.

11:45 A. M.—Weather reports.
12:30 P. M.—Organ recital.

KDKA, PITTSBURGH—326.

10:45 A. M.—Live stock market reports.
12:55 P. M.—Time signals; weather and market reports.
1:00 P. M.—Baseball scores; concert.
6:00 P. M.—Baseball scores.
6:30 P. M.—Dinner concert.
7:00 P. M.—Baseball scores; concert.
7:30 P. M.—Bedtime stories.
7:45 P. M.—Sunday school helps.
8:00 P. M.—Baseball scores; sport review.
8:15 P. M.—Feature.
9:00 P. M.—Baseball scores.
10:55 P. M.—Time signals; weather report; baseball scores.

WCAE, PITTSBURGH—462.

6:30 P. M.—Dinner concert.
7:30 P. M.—Bedtime stories.
7:45 P. M.—Baseball scores; songs.
9:30 P. M.—Music.

CKAC, MONTRAEL—425.

7:30 P. M.—Mount Royal Orchestra.
8:30 P. M.—Studio recital.
10:30 P. M.—Mount Royal Orchestra.

CNRO, OTTAWA—435.

8:00 P. M.—Orchestra; vocal and instrumental solos; recitations.

WTAM, CLEVELAND—390.

7:00-8:30 P. M.—Dinner concert; baseball scores.
10:00 P. M.-1:00 A. M.—Orchestra; songs.

WSAI, CINCINNATI—309.

9:00 P. M.—Chimes.
9:30 P. M.—Vocal and instrumental solos.
10:00 P. M.—News review; music.
1:00 A. M.—Dance orchestra.

WLW, CINCINNATI—423.

2:30 P. M.—Market reports.

WWJ, DETROIT—516.

6:00 P. M.—Baseball scores.
8:30 P. M.—Schmeiman's Band.

WCX, DETROIT—517.

7:00 P. M.—Orchestra; baseball scores.

WHAS, LOUISVILLE—400.

9:30-11:00 P. M.—Concert; news; baseball scores; time announced at 11 o'clock.

WEBH, CHICAGO—370.

8:30- 9:30 P. M.—Orchestra; violin solos; Sunday school lesson.
10:30-11:30 P. M.—Orchestra; instrumental duets; readings; stories.
12:30-1:30 A. M.—Oriole Orchestra; vocal and instrumental solos.

WGN, CHICAGO—370.

7:30- 8:30 P. M.—Music; features.
9:30-10:30 P. M.—Musical program.
11:30 P. M.-12:30 A. M.—Music; features.

WMAQ, CHICAGO—448.

7:30 P. M.—La Salle Orchestra.
9:00 P. M.—To be announced.
10:00 P. M.—Popular revue.

WLS, CHICAGO—345.

8:45 P. M.—Lullaby time; barn dance.

KYW, CHICAGO—536.

8:45 P. M.—Bedtime story.
9:00-9:30 P. M.—Dinner concert.
9:00-9:58 P. M.—Music.
10:00 P. M.—Talks; stories; news every half hour.

WTAS, ELGIN, ILL.—286.

8:30 P. M.-2:00 A. M.—Orchestra; piano solos; songs.

WOC, DAVENPORT, IOWA—484.

8:00 P. M.—Sport news; weather.
10:00 P. M.—Dance orchestra; vocal solos.

RSD, ST. LOUIS—546.

10:00 P. M.—Orchestra; songs.

WMC, MEMPHIS—500.

10:30 P. M.—To be announced.

WSB, ATLANTA—429.

10:00-11:00 P. M.—Musical revue.
12:45 A. M.—Music.

WDAF, KANSAS CITY—411.

7:30 P. M.—Market, weather, road reports; time signals.
8:00 P. M.—Music; address; stories; Plantation Players.

WOAW, OMAHA—526.

8:30 P. M.—Dinner concert.
11:00 P. M.—Music.

WFAA, DALLAS—476.

10:30-11:30 P. M.—Netto Male Quartet.
1:00- 2:00 A. M.—Adolphus Orchestra.

WBAP, FORT WORTH—476.

9:00-9:40 P. M.—Sunday school lesson; Bible class.

PWX, HAVANA—400.

9:30 P. M.—Studio recital.

KPO, OAKLAND, CAL.—312.

12:00 P. M.—Fairmont Orchestra.

KHJ, LOS ANGELES—395.

12:00 P. M.-2:00 A. M.—Music.
2:00-5:00 A. M.—Hirkman's Orchestra; Wendell Hall, tenor.

KFI, LOS ANGELES—468.

1:00-2:00 A. M.—Studio recital.
2:00-3:00 A. M.—Music.
3:00-4:00 A. M.—Cocoanut Grove Orchestra.

LADY DIANA RETURNS.

To Alternate Roles of the Madonna and the Nun in "The Miracle."

Lady Diana Duff-Cooper returned yesterday on the Cunarder Berengaria, accompanied by her husband, to resume her rôles in "The Miracle" of the Madonna and the Nun alternately. She will appear at the Century Theatre on Monday night.

Lady Diana looked very much better than when she went home three months ago, and said she had been spending the Summer by the sea shore after giving the Wembley Exposition a thorough doing and seeing her friends in London. She added that she expects to stay in the United States until next Spring.

The English actress wore a scarlet straw hat with silk streamers of the sae color, and a simple crepe de chine Summer dress.

Green Room Club Revel Benefit.

Sidney Blackmer, Tom Terris, Tats Natcho, Robert Woolsey and Norman Trevor have been added to the list of players who will appear at the Revel of the Green Room Club to be held in Asbury Park tomorrow night in aid of the Asbury Park Hospital. Including the offerings already announced, there will be twenty-six numbers on the bill, which is said to be the largest benefit program ever presented outside of New York City.

LOST AND FOUND

Advertisements for tomorrow received until Midnight. Telephone LAFayette 1850.

LOST.

BAG, underarm, taxi, containing money, watch, license, keys; reward. Madison Square 1917.

BANK BOOK No. 362,434 of the Emigrant Industrial Savings Bank; payment stopped. Please return book to bank, 51 Chambers St.

BANK BOOK No. 23220; return Chatham & Phenix National Bank, 57th St. and 3d Av.

BANK BOOK No. 20119; return Chatham & Phenix National Bank, 57th St. and 3d Av.

BRIEF CASE — Lost Wednesday, black leather, marked "Carleton A. Wheeler." Finder phone Riverside 9294 (43 West 93d St.); reward.

BRIEF CASE, left in Premier Taxi, from 42d St. to Hotel Woodward. $20 reward if returned to Woodward Hotel, 55th St. and Broadway.

ENVELOPE PURSE, patent leather with red band around centre, in telephone booth St. Andrew Hotel; keep money, return other contents; reward. Return desk, St. Andrew Hotel, 72d-Broadway.

LARGE ENVELOPE bearing name Knighton Advertising Co., containing typewritten list of names, near Flatiron Building, 23d St.; reward. 25 West 45th.

OPERA GLASSES—Left in taxi from 34th St. theatre home 19 East 56th St.; reward. Return Mrs. Bruce.

PURSE—Small dark silk moire change purse, containing about $20, in Waldorf-Astoria Hotel or in yellow taxicab between hotel and 205 West 89th; reward. Lost Articles Department, Waldorf-Astoria Hotel, 34th St. and 5th Av.

UMBRELLA, Thursday morning in taxi from Broadway and Wall St. to New Jersey pier at Cedar St.; valued for association; reward. Telephone Plaza 8968.

Jewelry.

BAR PIN, platinum, three large diamonds, surrounded by smaller ones, probably Greenwich Village Wednesday; liberal reward. Spring 6122.

EAR RING, gold antique, 43d St., Friday; valued heirloom; reward. Phone Cliffside 995W.

DIAMOND HORSESHOE—Keepsake; liberal reward. Mrs. L. M. Christian, 143 Linden Av., Brooklyn.

GOLD PIN, enameled pansy with diamond in centre, on Broadway between 43d and 44th; reward. T 32 Times.

GOLD WATCH, ribbon wristband, jade stones; reward. 90 Morningside Drive.

NECKLACE, three strand seed pearl, lost on Fort Lee car to Tenafly at about 11 A. M., Aug. 28, or at Tenafly or bus to Demarest; suitable reward. Tani Rick, 38 East 17th St.

LAVALLIERE, pear-shaped, diamond, also cluster engagement ring; reward. Madison Square 8438.

SCARF PIN, man's, diamond and sapphire, vicinity 96th St.* Broadway, Tuesday evening; reward. Prager, Room 317, 1,476 Broadway.

WATCH FOB, monogram E. E. G. Obtain reward Room 2306, Hotel Cadillac, or phone Sunset 6604 for appointment.

Wearing Apparel.

OVERCOAT, gray; yellow taxi Penn. Station to Hotel Belmont, Wednesday evening; $10 reward. St. Patrick's Office.

SCARF, baum marten, 2 skin, Thursday, Saks; reward. Phone Edgecombe 8425.

Cats, Dogs and Birds.

AIREDALE, in vicinity Hampton Bays; name Laddie on collar with address, 49 Monroe St., Forest Hills, L. I. If found, telegraph A. N. Atkinson, Hampton Bays, L. I. Reward.

AIREDALE, Wednesday morning, vicinity East 14th St.; reward. 154 Bleecker St.

IRISH TERRIER PUPPY, 5 months old, short tail, Sunday, Aug. 24, Pondfield Road, Bronxville; reward. Phone 5308 Bronxville.

MOTION PICTURES.

"SOMETHING REALLY EXTRAORDINARY."—*Morning Telegraph.*

MARION DAVIES
in
Janice Meredith

Tremendous Cast of 2,500 People!
At Columbus Circle

Cosmopolitan

World's Most Charming Theatre
Twice Daily, 2:30 and 8:30. Sun. Mat. at 1. Mats., Orch., 75c.; Balc., 50c. Eves. & Sat., Sun. & Mon. Mats., Orch., $1.50; Balc., 99c. Buy Your Seats in Advance

CENTRAL THEATRE — OPENING TOMORROW MATINEE
WILLIAM FOX presents
Jules Eckert Goodman's Great Play
The MAN WHO CAME BACK
With GEORGE O'BRIEN As EMMETT FLYNN PRODUCTION

Matinee Today 2:30—Tonight 8:30
WILLIAM FOX presents
THE IRON HORSE
THE TOWERING TRIUMPH OF ALL TIME! 3 YEARS IN THE MAKING
A John Ford Production
LYRIC THEATRE, 42d St. W. of B'way NOW
Twice Daily, 2:30 and 8:30. Including Sundays

RIVOLI B'way, 49 St. — POLA NEGRI in "LILY OF THE DUST." A Paramount Picture. RIESENFELD'S CLASSICAL JAZZ

RIALTO B'way, 42 St. — Last Day at Popular Prices. "THE COVERED WAGON" A Paramount Production. RIVOLI CONCERT ORCHESTRA

PLAZA Mad. Ave. at 59th St. Beginning Tomorrow, — ALMA RUBENS and CONRAD NAGEL in "THE REJECTED WOMAN" "Wanderer of the Wasteland"

CAMEO — MESSALINA

S. R. S. MOSS' STRAND B'way at 47 St. — 43D STREET AT B'WAY. Continuous 10:30 A. M. to 11:30 P. M. QUASZONTE'S Great Motion Picture Spectacle. Rudolph VALENTINO in "MONSIEUR BEAUCAIRE" A Paramount Production. Strand Symphony Orchestra

LOEW'S (NEW) LEXINGTON — LEXINGTON AVE. and 51st ST. "MAYTIME" with HARRISON FORD

CAPITOL B'way & 51 St. — Norma TALMADGE in "SECRETS" Capitol Symphony Orchestra

NEW YORK'S LEADING THEATRES AND SUCCESSES

NEW AMSTERDAM THEATRE, W. 42 St. Reduced Price Mats. Today & Wed.
ZIEGFELD FOLLIES
Will Rogers in New Monologue Nightly
458 RESERVED SEATS AT $1.00

KLAW Theatre, W. 45 St. Tues. Eve., 8:30. Seats Now. KILGOURN GORDON Presents
THE GREEN BEETLE
By JOHN WILLARD, Author of "THE CAT AND THE CANARY."

GEO. M. COHAN THEA., B'way & 43 St. Phone Bryant 6692.
Opening Next Tuesday SEATS NOW ON SALE
LEWIS & GORDON Present
THE HAUNTED HOUSE
A Farce in Three Complexes
Psychoanalyzed by OWEN DAVIS, Author of "The Nervous Wreck."
with WALLACE EDDINGER

SEATS NOW ON SALE FOR
EARL CARROLL VANITIES
with JOE COOK—SOPHIE TUCKER
100 Girls, 20 Comedians—40 Scenes.

MUSIC BOX THEA., W. 45 St. Thurs., Sept. 4
CORT THEATRE, West 48th Street. Eves. 8:30. Last Mat. Today.
LAST 2 TIMES
FASHION

FRAZEE THEA., West 42d St. Evenings 8:30. Mats. Today & Wed., 2:30.
THE LAUGHING MELODRAMA
SWEENEY TODD

ELTINGE Theatre, West 42d St. Pop. Mats. Today and Labor Day.
Greatest Music Comedy in the World
PLAIN JANE

BUSINESS MISSION GOING TO MEXICO

Bankers, Manufacturers and Exporters Will Leave Here Sept. 9.

PERSONNEL IS ANNOUNCED

Under Leadership of E. M. Herr, the Group Will Visit Several American Cities on the Way.

The itinerary of the American Industrial Mission to Mexico, organized by American banking, manufacturing and export interests for the furtherance of financial and industrial relations between the two countries, was announced yesterday by E. M. Herr, President of the Westinghouse Electric and Manufacturing Company and Chairman of the Mission. The Mission will leave New York over the Pennsylvania Railroad at 4:50 P. M. Tuesday, Sept. 9, picking up members along the route which includes many of the larger cities where they will be entertained. They will go to Mexico via Dallas, San Antonio and Laredo, arriving in Mexico City Sept. 14, where they will be received by Mayor Marcos E. Raya.

"This expedition," said Mr. Herr, "is a mission of good will and not a selling or sight-seeing proposition. For years the United States and Canada have enjoyed the best of relations and there is no reason why those relations should not be extended to our sister republic on the south. Mexico needs us and we need Mexico with her undeveloped resources and American capital waiting to go to work. With this combination I can see nothing but prosperity ahead for the two countries."

The means and business connections of some of the members of the Mission are:

F. D. Waterman, President, L. E. Waterman Company.
Mason Britton, Vice President, McGraw-Hill Company, Inc.
Edward Frizer, Chairman, Vacuum Oil Company.
D. E. Austin, Managing Director, Nestle's Food Company.
A. J. Brosseau, President, Mack Trucks, Inc.
C. P. Coleman, President, Worthington Pump & Machinery Corporation.
D. E. Delgado, Export Manager, Eastman Kodak Company.
C. S. Gawthrop, Vice President, American Car & Foundry Export Company.
J. Goslin, President, Joubert & Goslin Machinery & Foundry Company.
J. W. Kindleberger, President, Kalamazoo Vegetable Parchment Company.
M. A. Oudin, Vice President, International General Electric Company.
Clyde Pfeiffer, Vice President, Geo. Borgfeldt & Co.
William Pigott, President, Pacific Coast Steel Company.
J. A. Purcell, President, United States Steel Corporation.
J. W. Potter, President, Coal & Iron National Bank.
H. H. Robinson, Vice President, H. J. Heinz Company.
G. A. Schieren, Vice President, G. A. Schieren Company.
George Edward Smith, President, Royal Typewriter Company.
F. H. Taylor, President, S. S. White Dental Manufacturing Co.
Samuel M. Vauclain, President, Baldwin Locomotive Works.
N. J. Gould, President, The Goulds Manufacturing Company.
E. W. Droostes, Export Manager, The Robbins & Myers Company.
W. M. Sloan, Treasurer, McElroy-Sloan Shoe Company.
George R. Meyercordi, President, The Meyercord Company.
W. W. Nichols, Allis-Chalmers Manufacturing Company.
George R. Rodgers, Vice President, Manufacturers and Traders National Bank, Buffalo.
Edwin Walker, Maurice O'Meara Company.
Colonel H. D. Lindsley, New York.
C. F. Weed, Vice President, First National Bank, Boston.
Alfred H. Swayne, Vice President, General Motors Corp.
O. W. Smith, Vice President, Appleton & Co., Inc.
John C. Taney, Treasurer, the Autocar Co., Ardmore, Pa., with Mrs. Read and Miss Read.
William G. Marvin, Marvin & Pleasants.
A. E. Hertzig, the Goodyear Tire & Rubber Co., Pittsburgh, Pa.
Harrington Emerson, engineer, New York City.
William B. Read, Secretary and Treasurer, Edward G. Budd Manufacturing Company, Philadelphia, Pa., with Mrs. Read and Miss Read.
Charles J. Webb, President, Charles J. Webb & Co., Philadelphia, Pa.
George B. Davison, President, Gulf Refining Company, Pittsburgh.
E. C. Wagner, Vice President, Miller Rubber Company, Akron, Ohio.
William J. Bickerstaff, Kalamazoo.

WESTERN FARMERS ARE GETTING OUT OF DEBT

Reserve Bank Reports $3,994,153 Notes Paid Off Before Maturity at Fifty-three Banks.

Farmers in the Middle West, the Kansas City Reserve Bank reports, have seised the opportunity of this season's profitable harvest to get out of debt, and liquidation of loans, according to reports from country banks and farm loan agencies, has far exceeded all previous records for so short a period. "As an indication of the disposition of the farmers to get out of debt," the bank's monthly bulletin proceeds, "the records of the bank show that 2,981 farmers' notes, for amounts aggregating $3,994,153, that had been rediscounted by fifty-three banks in the wheat belt, were paid before maturity within a period of three weeks and $21,772.61 of interest rebated to them.

"Instances have been reported where this year's wheat crop cleared up the entire farm mortgage indebtedness and left out losses from two years of failure. In more than one case farmers, whose farms were sold under foreclosure proceedings, took their wheat money and redeemed their farms under the Kansas eighteen-months redemption law."

FAIR WEEK IN DRY GOODS.

Current Sales Decline, but Road Sales Exceed Week a Year Ago.

Special to The New York Times.

CHICAGO, Aug. 29.—Marshall Field & Co., in their weekly review of the wholesale dry goods trade, says:

"Current wholesale distribution of dry goods was somewhat less than last week and failed to reach the volume of a year ago for the same period.

"Road sales were in excess both of the total recorded last week and for the corresponding week in 1923.

"There were fewer customers in market than during the same period last year.

"Collections for the week were about the same as for the corresponding week a year ago."

TEXTILE INDUSTRY DEPRESSION SEVERE

Holders of B. B. & R. Knight Co. Bonds Move for a Protective Committee.

Further light on the difficulties encountered by the Consolidated Textile Corporation in weathering the depression caused by the prolonged slackening of business in the cotton fabrics industry was furnished yesterday. A movement was started to form a protective committee for the holders of the first mortgage ten-year 7 per cent. sinking fund gold bonds of the B. B. & R. Knight Company, Inc., which is part of the consolidated.

Bankers interested in the safety of these bonds emphasized their confidence in the ability of the textile industry of New England to weather its present difficulties, and explained that they were considering the formation of the protective committee purely as a precautionary move. The next interest payment due on the ten-year 7s is Sept. 2. Representatives of the Knight Company and of banks that are connected with the company have been in conference for several weeks endeavoring to provide the needed money. It was said yesterday that this had not yet been done. In the event of successful provision for the payment the protective committee will not be formed. The company's contention, according to the bankers, was that an advance to tide the company over a brief period would give it a chance to carry on until there was a revival in the textile industry.

Bankers pointed out that the depression which the company had just gone through was the most severe in the history of the industry. All of the company's seventeen mills are closed down. It was said also that the difficulties of the company were partly due to the high prices prevailing for raw cotton and to strong competition from Southern mills. The bankers declared that there still was opportunity for New England cotton mills to operate on a profitable basis, however, because of a freight rate preferential. Southern mills, which control 50 per cent. of the country's capacity, can produce finished cotton on a lower cost basis than the Northern mills, but are at a disadvantage as regards freight rates to the Eastern markets.

The way was cleared yesterday for putting through the plan for reorganization of the Consolidated concern by an order, signed by Federal Judge Bondy, which dissolved a temporary injunction against such steps. Proceedings in opposition to the plan were instituted by the Kelsey Textile Corporation, which has begun an accounting suit aimed at Converse & Co., who market the products of the Consolidated and its affiliated companies.

About $1,900,000 is involved in the suit for an accounting, and to guarantee the payment of any judgment obtained in this action Judge Bondy required a bond of $250,000, which was immediately furnished. Other features concern the accounting action names as defendants Frederick K. Rupprecht and the B. B. & R. Knight Company, Inc.

The injunction proceedings were instituted to stop the proposed plan of reorganization because the plan provides for the wiping out of Converse & Co. and for the organization of another company to market the products of the Consolidated.

FACTORY PAY DROPS IN JULY

Weekly Payroll Is $6,000,000 Below State Figure for 1923.

ALBANY, Aug. 29.—Factory payrolls in New York State were a half million dollars a week less in July than in June. July was the fourth successive month of contracting payrolls, according to Industrial Commissioner Bernarr N. Shientag of the State Department of Labor.

Factory payrolls for all manufacturing in the State in July were estimated to be $32,000,000. A part of the decline might be ascribed to the usual Summer vacations and the slowing up of production and earnings because of the Saturday half-holiday. The fact remains, however, that weekly payrolls are $6,000,000 lower than they were in July of last year.

A small but significant change has taken place in the trend of factory wage rates. In June eight of the firms reporting to the Labor Department stated that they were raising wages and twenty that they were reducing them. In July eleven firms put up basic rates, and seventeen reported cuts. For almost a year factory wage rates have been stationary. The upward movement of rates started in the Fall of 1922, when employment first began to pull up. After gaining great momentum, it culminated suddenly in the Spring of 1923, when efforts to check inflation halted the rise of prices. From May, 1923, to May, 1924, the net change in average earnings for all manufacturing combined amounted to 7 cents. Even now the change in average per capita earnings is small.

The movement for lower rates is starting in the textiles. In the representative reporting factories 4,000 workers in the knitting mills and 2,000 in the carpet mills accepted wage cuts ranging from 11 to 20 per cent. in June. At least twice as many employes in the whole State were affected. In July at least 1,200 shoe workers accepted wage reductions, most of which were over 10 per cent., and another 800 textile workers were given lower basic rates. There were a few reductions also among the metals.

WOOL PRICES STEADY.

Business, However, Develops Only Cautiously.

BOSTON, Aug. 29.—The Commercial Bulletin will say tomorrow:

"The demand for wool continues fairly steadily from the mills, although in lessened volume as compared with a few weeks ago. Dealers, however, have been keeping the market fairly active among themselves and altogether prices are very strong and gradually rising week by week. The few wools left in the West are held on a level fully up to Eastern markets or even a bit higher.

"The season in the goods markets appears to be developing cautiously and rather slowly, although there is good reason to believe that the larger mills have secured a fair yardage in advance of the formal openings.

"The foreign markets are all exceedingly strong and Bradford topmakers have marked up quotations rather sharply this week, apparently basing their products on a protective basis, in anticipation of higher prices in the foreign primary markets, which are now about to open for the new season."

Year's Construction Gain 10%.

WASHINGTON, Aug. 29.—Improvement in conditions in the construction industry in July over July, 1923, was noted in a report issued by the Commerce Department today to refute published reports of a slump. Contracts let in thirty-six States in July, the statement said, showed an increase of 10 per cent. in value over that of a year ago, and total contracts let from Jan. 1 to the end of July showed a like gain over the same period of 1923.

NEW INCORPORATIONS

New York Charters.

Special to The New York Times.

ALBANY, Aug. 29.—One hundred and fourteen new corporations, with an aggregate capitalization of $1,859,000, were chartered yesterday and today. They include:

Surface Transportation Corp. of New York, omnibus route, $100,000; S. W. Huff, A. Lestin, W. E. Roosevelt. (Attorney, A. T. Davison, 2,399 2d Av.)

Malcolm-Foggitt Oil Co., Freeport, $20,000; J. Malcolm, W. Foggitt, F. H. Lewis. (Attorney, C. M. Flint, Freeport.)

Robert Stewart & Martinelli, Manhattan, make clothing, 200 shares common stock, no par value; W. Wm. Stewart, R. and S. Martinelli. (Attorney, Rosedale & Bodd, 30 Church St.)

Weiss Forwarding Co., Manhattan, agents, $10,000; F. P. Weiss and G. M. and N. J. Weiss. (Attorney, J. J. Schwartz, 11 John St.)

Newcomb Cleveland, Manhattan, $100,000; E. A. Darr, C. R. Frazer, B. W. Dennis. (Attorney, A. Phillips & Avert, 2 Rector St.)

M. L. & F. S. Building Corp., Manhattan, realty, $1,000; W. M. Smith, R. Sugarman, L. B. Baker. (Attorneys, McLaughlin & Stern, 15 William St.)

Habermann Brothers Co., Manhattan, autos, $10,000; F. D. Shapiro, M. L. Gilman. (Attorney, H. Chaityn, 27 Cedar St.)

Standard-Smith Co., Manhattan, $60,000; D. Gordon, M. Schulz, S. Golubow. (Attorney, W. Galland, 1 Madison Av.)

Maxwell Press, Manhattan, $20,000; J. Beck, M. Ewanz and M. Gold. (Attorneys, Gilden & Gilden, 1,133 Broadway.)

Barcelona Products Co., Manhattan, soap and perfumes, $10,000; M. Rosenkrantz, W. Cinderdonk, S. M. Savoy. (Attorney, S. V. Hirsh, 52 Wall St.)

Elmhurst Construction Co., Queens, $5,000; Fred L. Lehto, H. C. Prince. (Attorney, F. F. Gering, Elmhurst.)

Power Investors, Manhattan, make electric machinery, 100 shares common stock, no par value; P. C. Kemp, O. L. Johnston, C. W. McConaughty. (Attorneys, Simpson, Thacher & Bartlett, 63 Cedar St.)

Landsman & Zornow, Brooklyn, plants and flowers, $8,000; I. and M. Landsman, M. Zornow. (Attorney, S. Berg, 32 Court St., Brooklyn.)

Kings Highway Lumber Co., Brooklyn, $10,000; L. Passman, B. Kaprow, S. Ostrick. (Attorneys, Kramer & Kleinfeld, 1,133 Broadway.)

L. Heumann & Co., Manhattan, drugs and medicines, $50,000; M. J. Brunner, R. Fraller, W. B. Devoe. (Attorney, C. L. Bulkley, Park Row.)

Eidman-Barkan, Brooklyn, women's wear, $20,000; L. S. Eidman, E. J. Ungar, R. Barkan. (Attorney, A. T. Stark, 44 Court St., Brooklyn.)

G & Z Restaurant, Manhattan, $5,000; A. Weinstein, O. F. Berg, I. H. Mandel. (Attorney, S. Berg, 32 Court Street, Brooklyn.)

New Plan Motor Co., Brooklyn, $25,000; M. Blane, J. Palsner, B. Silver. (Attorney, J. Fried, 261 Stone Avenue, Brooklyn.)

Genesee Press, Rochester, $15,000; E. J. Huber, C. H. Oretz, A. Beck. (Attorney, D. F. Fitzgerald, Rochester.)

Lloret, Manhattan, realty, $10,000; J. S. Regen, A. S. Goldwag, S. Tattenbaum. (Attorney, H. L. Kunstler, 291 Broadway.)

Vanderbilt Hotel of Constantia, Constantia, $20,000; F. H. Herbst, J. E. and F. Bernhardt. (Attorneys, J. and W. H. Gallagher, Cleveland.)

Lippner Building Co., Bronx, leaseholders, $5,000; M. Adda Reiker, L. E. Cooper. (Attorney, E. H. Reiker, 270 Madison Avenue.)

Behrman Corp., Manhattan, rag business, $20,000; M. Herts, H. E. Behrman, A. M. Brownstein. (Attorneys, Weisman & Hertz, 44 Court Street, Brooklyn.)

Stephen B. Ash Co., Manhattan, jewelry, $10,000; S. B. and S. Ash, S. Reich. (Attorney, N. D. Leiman, 220 Broadway.)

New York Oil Burner Co., Manhattan, make heaters, 100 shares common stock, no par value; A. V. Sturtevant, O. and O. Peterson. (Attorney, L. Manheimer, 360 7th Avenue.)

Manbrook Co., Manhattan, factor, 200 shares preferred stock, no par value; 8,000 common, $10 each; active capital $70,000; A. B. Bachrach, M. Wilson, M. W. Ross. (Attorney, M. M. Bernstein, 565 5th Av.)

Smith Hafecost, Brooklyn, machine shop, $10,000; H. B. Smith, E. B. Smith, R. Smith. (Attorney, J. A. Walsh, 51 Chambers St.)

Fulton Used Car Exchange, Brooklyn, $20,000; W. V. East, J. C. Scott, W. M. Brosch. (Attorney, R. Jablin, 291 Broadway.)

Small & Hauser, Manhattan, floriculturists, $20,000; A. H. Rohrbach, G. F. Hough, I. H. Bernhard. (Attorney, J. Boyle Jr., 150 Nassau St.)

Herbert Estates, Bronx, $20,000; J. and M. Loewenthal. (Attorney, H. Loewenthal, 22 West Kingsbridge Road, Bronx.)

Sailean Motor Corp., Schenectady, $75,000; E. W. and S. Killeen, C. A. Gallagher. (Attorney, W. S. McNab, Schenectady.)

Amsterdam Buick Co., Amsterdam, autos, $25,000; same as preceding.

Ellenville Construction Co., Ellenville, electrical work, 200 shares common stock, $50 each; 800 common, no par value; F. H. Brad, A. S. Ives. (Attorney, B. H. Noden, 116 Broadway.)

Horst & Co., Manhattan, contractors, 100 shares common stock, no par value; P. Soledow, B. Willing, R. Kaufman. (Attorneys, Goldfrey & Marx, 62 Broadway.)

Cesare Realty Corp., Brooklyn, $10,000; F. Cesare, G. B. Feldman, E. Moskowitz. (Attorney, C. M. Hissiger, 68 Park Row.)

Woodhaven Omnibus Corp., Queens County, $10,000; J. E. O'Brien, H. and C. Forfert. (Attorney, F. A. Bunn, 177 Columbia St., Brooklyn.)

Martin Shell Goods Corp., Manhattan, make celluloid novelties, $10,000; E. Chamken, M. L. Greenberg, C. Lisbowitz. (Attorneys, Okzahken Bros. 189 Montague St., Brooklyn.)

Smith Motor Car Corp., Manhattan, 20 shares preferred stock, $100 each; 80 common, no par value; F. C. Moss, J. J. Kavanine. (Attorney, S. M. Sells, 342 Madison Av.)

Erlwyn Producing Corp., Manhattan, amusement and realty, 600 shares common stock, no par value; A. L. Erlanger, E. Wynn. (Attorney, J. P. Bickerton Jr., 234 West 42d St.)

Helvetic Importers and Mfrs. Corp., Manhattan, toys and novelties, $5,000; J. Oppenheimer, L. K. Tully, I. Siegal. (Attorneys, Cohen & Cohen, 11 East 42d St.)

Midwood Art Upholstering Co., Brooklyn, $5,000; H. Wollman, A. Friedberg, M. Golden. (Attorney, H. Rosenbaum, 30 Broad St.)

M. B. and D. Co., Manhattan, women's apparel, $10,000; M. and B. Klappert, N. F. Ansel. (Attorney, L. Schmall, 302 Broadway.)

Imperial Biscuit Co., Sackets Harbor, Jefferson County, make animal foods, $25,000; J. L. and T. G. and D. Alvord. (Attorneys, Gannon, Spencer & Mitchell, Syracuse.)

Hovey & Armstrong, Bainbridge, Chenango County, grains, $40,000; V. F. and C. A. Hovey, L. Armstrong. (Attorney, J. Scott, Bainbridge.)

New York Corrugated Case Co., Brooklyn, paper boxes, $50,000; A. L. Rosenfeld, H. R. Winokur. (Attorney, J. Nemerov, 562 5th Av.)

Satisfaction Sales Corp., Manhattan, mail order $10,000; S. Zimmerman, S. Lipman, F. Amdur. (Attorneys, Licht & Licht, 276 5th Av.)

Equipment Realty Co., Manhattan, $20,000; C. Lubarsky, M. Katz. (Attorney, E. Kunts, 51 Chambers St.)

Sterling Construction Co., Manhattan, $10,000; B. Sperling, N. Palatnick, S. Goldstein. (Attorney, Marigold Textile Co., 171 Madison Av.)

Laupine Cafe d'Hote, Manhattan, restaurant, $20,000; P. C. Orr, F. P. Prial, F. M. Gordon. (Attorney, R. M. Kelley, 256 Broadway).

Apollo Realty Corp., Brooklyn, 1,000 shares common stock, no par value; S. and F. Levy, C. Tomberg. (Attorney, V. V. Zipris, 309 Broadway).

Erihar Theatre Corp., Manhattan, 1,000 shares common stock, no par value; A. L. Erlanger, S. H. Harris Jr., J. J. Shubert, J. F. Bickerton Jr., 214 West 42d St.)

Hill Mortgage Corp., Buffalo, 500 shares preferred stock, $100 each; 500 common, no par value; H. M. Cohn, I. Stoel. (Attorney, D. R. Hill, Buffalo.)

Fairmount Express, Manhattan, trucking, $10,000; G. and M. Zourish, A. Ritkin. (Attorney, S. S. Rutkin, 38 Park Row.)

Prudential Holding Corp., Buffalo, securities, 2,500 shares common stock, no par value; A. J. Wagner, E. P. Krebs, J. A. Kirk. (Attorney, I. Joffe, Rochester.)

Ginsburg News Co., Mount Vernon, 200 shares common stock, no par value; M. Ginsburg, S. S. Luft. (Attorneys, Strang & Taylor, White Plains.)

Beaux Arts Import Co., Manhattan, millinery, $10,000; A. and M. A. Goldberg. (Attorney, M. M. Baker, 233 Broadway.)

Lonsdale Securities Corp., Buffalo, $20,000; J. L. Kenefick, W. M. Fay, T. F. Fanning. (Attorneys, Kenefick, Cooke, Mitchell & Haas, Buffalo.)

Truman Construction Co., Manhattan, $25,000; M. H. M. Koppenhagen, W. Bichwit, F. H. Carman. (Attorney, E. Schonzeit, 150 Broadway.)

Joseph Caracciolo Construction Co., Brooklyn, $25,000; J. and M. A. Caracciolo, A. Gigli. (Attorney, W. M. Kilcullen, 233 Broadway.)

N. D. Stern, Manhattan, novelties, $10,000; M. Horowitz, T. N. Berger, S. Frankel. (Attorney, I. M. Greene, 276 Fifth Av.)

Peninsula Pur Co., Brooklyn, $10,000; O. M. McMillen Jr., J. H. Hobby, D. M. Hurley. (Attorneys, Richards, Smith & Conway, 32 Court St., Brooklyn.)

K-G-S Suit Co., Manhattan, $5,000; B. and L. Kaufman, D. L. Sverdilik. (Attorney, S. Sverdilik, 290 Broadway.)

Lowry & Grant, Manhattan, make tools, 200 shares common stock, no par value; J. A. Grant, G. A. and B. M. Lowry. (Attorney, C. B. Hughes, 15 Broad St.)

Kago Production, Manhattan, moving pictures, $25,000; H. D. Coughlin, J. Katz. (Attorney, C. Rush, 141 Broadway.)

Murray Gronman, Manhattan, make embroideries, $20,000; P. Golding, W. K. Dorfman, M. M. Willens. (Attorney, S. E. Harwich, 320 Fifth Av.)

Charming Sally Underwear Co., Manhattan, $10,000; R. Gilman, J. F. Nagler, L. Cohen. (Attorney, J. K. Folkoff, 1,133 Broadway.)

Gilsam Lace and Embroidery Works, $5,000; G. M. Loucheim, S. Kaplan, C. Glass. (Attorney, H. Bregman, 291 Broadway.)

Andye Frox, Manhattan, women's wear, $20,000; W. M. Smith, R. Sugarman, L. B. Baker. (Attorneys, McLaughlin & Stern, 15 William St.)

Odo Realty Co., Brooklyn, 200 shares common stock, no par value; S. S. and M. E. Goldberg, G. Oddo. (Attorneys, Goldberg & Newhouse, 350 Broadway.)

Lloyd Court Building Corp., Manhattan, $10,000; W. and W. Recker, B. Spashneff. (Attorney, B. W. Ryan, Albany.)

128 West Bourne Lane Realty Corp., Manhattan, $10,000; F. Kleinman, R. Jacobson, H. H. Sherman. (Attorney, M. M. Wyckoff, 50 West 48th St.)

Strauss Bros. & Rose, Manhattan, furriers, $20,000; I. Rose, D. and E. Strauss. (Attorney, M. Calbaum, 1,170 Broadway.)

Peploid Construction Co., Manhattan, merchandise, $10,000; A. Z. Pedersen, E. Lyndon. (Attorney, A. Chessin, 15 Park Row.)

Prudence Coal Co., Brooklyn, $150,000; H. Casali, G. Bergamini, H. Arnaff. (Attorney, A. H. Kurland, 50 Court St., Brooklyn.)

American Instalment Co., Brooklyn, furniture, $20,000; T. Fuller, D. Weinstein, E. C. Gomprecht. (Attorney, J. M. Richman, 42 Broadway.)

Mansello Realty Co., St. Albans, $10,000; A. E. Karscher, E. O. Hagan. (Attorney, L. E. Schlechter, 7 East 42d St.)

Daniel Reeves Inc., Manhattan, textiles, 100 shares common stock, no par value; D. V. and E. L. Stewart, E. Moylan. (Attorney, Truesdale, Nicoll, Falk & Gale, 140 Broadway.)

Hall & Marks, New Rochelle, autos, $20,000; H. N. Marks, S. H. Hall, F. L. Mosser. (Attorney, J. J. Coyle, 178 East 76th St.)

Paris Cosmetics, Manhattan, $10,000; G. and J. Rubin, L. Kronish. (Attorney, A. H. Wilks, 43 Park Row.)

Jay Clothes Stores, Manhattan, $25,000; M. Block, A. Kasman, Y. Barats. (Attorney, M. Birnkrant, 116 Nassau St.)

Zehnegebot & Co., Manhattan, women's wear, contractors; J. and M. and R. Zehnegebot. (Attorney, L. Rosenberg, 116 Nassau St.)

Stadium Pictures, Manhattan, motion pictures, $20,000; Max and S. C. Platt, M. Cohen. (Attorney H. M. Goldblatt, 1,440 Broadway.)

Textile Upholstery Co., Manhattan, $10,000; D. Grazi, J. Neustein. (Attorney, I. D. Neustein, 120 West 42d St.)

Vim Service Corp., Manhattan, realty, 10 shares common stock, no par value; I. Levin, W. Eisenstein, M. K. Wolf. (Attorneys, Menken Bros., 206 Broadway.)

Gans Construction Corp., Queens, realty, $10,000; M. I. Gans, N. I. Balkan, L. Schiefer. (Attorney, I. I. Apfel, 220 5th Av.)

Bigten Building Corp., Manhattan, electrical work, $20,000; E. Kainer, M. Dinerstein, M. Olden. (Attorney, J. L. Grubel, 99 Maiden Lane.)

Royal Coat and Suit Co., Manhattan, $20,000; C. Lubarsky, M. Katz. (Attorney, E. Kunts, 51 Chambers St.)

Souvenir Programs, Manhattan, $5,000; P. Hellger, W. B. F. Rogers, E. H. Kunen. (Attorney, E. R. Rogers, West 35th St.)

G. H. L. & J. Holding Corp., Brooklyn, gasoline stations, $10,000; J. F. Rosenfeld, H. Lutz. (Attorney, C. Diringer, 185 Madison Av.)

B. Z. Construction Corp., Brooklyn, realty, $5,000; N. Boslow, O. M. MacMillan Jr., J. Conway, 32 Court St., Brooklyn.)

602-604 West 52d Street Corp., Manhattan, realty, $5,000; J. and C. Braunstein, H. J. Hart. (Attorney, J. F. Pascal, Municipal Building.)

M. L. Geffen Co., Manhattan, women's apparel, $50,000; M. L. and B. Geffen, G. C. Jellenik. (Attorney, M. Jablow, 150 West 42d St.)

Hubbard Hot Plate Co., Utica, make gas plates, $50,000; L. D. Hubbard, J. E. Hallgren, C. D. Fowler. (Attorneys, Lewis Pratt & Fowler, Utica.)

Maxrose Realty Co., Manhattan, $20,000; M. and R. Zetrin, I. Peker. (Attorney, L. Burkem, 277 Broadway.)

Mequesen Millinery Co., Manhattan, $15,000; M. Lehrer, N. Sacks. (Attorney, J. Schottland, 130 West 42d St.)

Silverbrook Publications, Manhattan, $10,000; J. Ellnor, J. Gelert, A. Edelstein. (Attorney, H. M. Edelstein, 1,789 Broadway.)

Bailey Kessler, Manhattan, electric sewing machines, $5,000; C. and R. Bailey, C. Kessler. (Attorney, S. G. Wlodaver, 175 Fifth Av.)

Mildor Realty Corp., Manhattan, $10,000; L. H. Kirshberg, S. E. Rovics, A. Levy. (Attorney, I. Rhoades, 100 East 42d St.)

I. Rohr Co., Manhattan, women's apparel, $20,000; I. Rohr, S. Hare, I. H. Birnbaum. (Attorney, A. M. Frost, 174 Rivington St.)

Patent Watc Corp., Manhattan, $25,000; D. Rodack, B. Harwick, M. M. Jacobson. (Attorney, M. M. Kreindjer, 9 Church St.)

CAPITAL INCREASES.

Financial Consultants' Corp., Manhattan, 1,000 6% preferred stock, $100 each; 2,000 common, no par value, same as heretofore.

R. H. McKelvey & Co., Manhattan, 200 shares to 1,500, of which 300 were preferred stock, $100 each, and 1,000 common, no par value.

Galsamsej Co., Manhattan, $100,000 to $335,000.

Terram Mortgage Co., Manhattan, $100,000 to $500,000.

Adam Muller Housing Corp., Lindenhurst, $20,000 to $100,000.

Stevenson Distributing Corp., Brooklyn, $5,000 to $75,000.

McCarthy & Simon, Manhattan, $20,000 to $35,000.

Movette, Rochester, $350,000 to $1,750,000.

CAPITAL REDUCTIONS.

Basheh-Strong Motor Sales Co., Manhattan, $25,000 to $2,000.

Duncan Realty Co., Manhattan, $1,000,000 to $400,000.

Cameron, Michai & Co., Manhattan, $2,000,000 to $1,056,000.

Fifty East 86th St. Corp., Manhattan, 250 shares common stock, no par value.

Stevens Duryea Motors, Manhattan, 2,700 to 500 shares common stock, no par value.

NAME CHANGES.

Rainbow Paint and Chemical Corp., Manhattan, to Rainbow Paint and Chemical Co.

Merrimac Chemical Corp., Manhattan, to Merrimac Corp.

Reilly & Ryan Co., Malone, to Elm City Candy Co.

Harnett & Harnett, Bronx, to Ruthbert & Co.

Iroquois Productions, Manhattan, to Sholas-Hazard Corp.

Visitacion Acto-Signal Corp., Manhattan, to Visitacion Mfg. Co.

Hall-Drumm Realty Corp., Rochester, to Collamer-Drumm Realty Corp.

DESIGNATIONS.

Secretary of State named representative in each instance.

Charles H. Ingersoll Dollar Pen Co., N. Y., 1,000 6% cumulative preferred stock, $10 each; 100,000 common, $1 each.

Liberty Prepared Red Lead Paint Corp., Del., $200,000.

RECLASSIFICATION.

Newcastle Leather Co., Manhattan, from $5,850,000, consisting of 58,500 shares Class A preferred stock, $100 each; 5,000 Class B preferred, $100 each; 10,000 common, $100 each; 5,000 shares Class A participating, $100 special preference stock, $100 each; 38,500 Class A preferred and 5,000 Class B, $100 each; 10,000 common, no par value.

DISSOLUTIONS.

Hoecker, Borden & Wells, Manhattan.
A. T. Seventh Corp., Manhattan.
Sales Co. of the Americas, Manhattan.
Evening Mail Realty Corp., Manhattan.
Evening Mail Syndicate, Manhattan.
Tider Dress Embroidery Co., Manhattan.
Kama Trading Corp., Manhattan.
Port Ewen Commerce Corp., Port Ewen.

Delaware Charters.

Special to The New York Times.

DOVER, Del., Aug. 29.—Charters filed today and yesterday:

Golden State Theatre Corp., Wilmington, $7,000,000. (Corp. Service Co.)

National Realty Co., Wilmington, $8,000,000. (Corp. Trust Co. of America.)

Consolidated Selling Co., Wilmington, commission merchants, $3,500,000. (Corp. Trust Co. of America.)

Florida General Phosphate Co., Dover, mine, $1,200,000. (Corp. Trust Co. of Delaware.)

Dr. Thompson's Sterile Toothbrush Co., Wilmington, $1,000,000. (Corp. Trust Co. of America.)

Simplex Asphalt Paving Co., Wilmington, $500,000. (Corp. Service Co.)

United Munitions and Machine Co., Dover, $400,000. (Capital Trust Co. of Delaware.)

Mitchell & Stevenson, brokers, Wilmington, $360,000. (Corp. Service Co.)

Hide Speed Air Pump Co., Philadelphia, manufacture. Corp. Guarantee and Trust Co.)

Abbott Furniture Corp., Jersey City, manufacture, $100,000. (Registrar and Transfer Co.)

Cuba-American Milling Co., Wilmington, acquire land. (Colonial Charter Co.)

June Oil Corp., Wilmington, mine. (Delaware Registration Trust Co.)

Stromango Oil and Gas Co., $50,000; H. K. Dougherty, F. R. Hansell, Grove City, Pa.; L. B. McFadden, Harrisville, Pa. (Corp. Trust Co. of Delaware.)

Manhattan Lumber Co., Wilmington, lands, $30,000. (Corp. Trust Co. of America.)

Liberty Tubes Coal Co., mining, $5,000; John R. O'Keefe, Thomas J. O'Keefe, J. H. Cooper, Pittsburgh, Pa. (Capital Trust Co. of Delaware.)

Colonial Radio Corp., New York, manufacture, $4,000,000. (Corp. Trust Co. of America.)

Electric Fan Motors Co., Wilmington, manufacture, $3,850,000. (Corp. Trust Co. of America.)

Merchants Mortgage and Credit Co., Dover, $2,000,000. (U. S. Corporation Co.)

Ace Motor Cycle Corp., Philadelphia, manufacture, $1,600,000. (Corp. Guarantee and Trust Co.)

Charles H. Bacon Co., manufacture hosiery, &c., $1,500,000; Arthur Eichman, A. J. Johnston, John S. Quinn, New York. (Corp. Trust Co. of America.)

Riviera Co., New York, manufacture toilet articles, $1,100,000. (Registrar and Transfer Co.)

Triangle Independent Oil Co., Wilmington, acquire lands, $1,100,000. (Corp. Service Co.)

Sand Spun Products Corp., casting metals, $1,000,000; Chester Snyder, Eastern, Pa.; W. D. Moor, Birmingham, Ala.; H. L. Campbell, Lynchburg, Va. (Corp. Service Co.)

Jack & Heintz Co., securities, $750,000; R. D. Nathan, W. F. Dewey, Thomas R. Marks, Kansas City, Mo.; W. H. Shreyer, Miltonvale, Kan.; Edward E. Street, Chicago. (Corp. Service Co.)

Burn All Incinerator Corp., manufacture, $500,000; Lawrence S. Folger, Marie Folger, Flushing, N. Y.; Sam Henke, Whitestone, N. Y. (Corp. Trust Co. of America.)

Delaware River Finance Co., Wilmington, hotels, &c., $150,000. (Colonial Charter Co.)

Asia Fire Insurance Underwriters, Wilmington, $100,000. (Corp. Service Co.)

Pitman-Cogill Corp., manufacture paints, &c., $100,000; Charles R. Dimm, H. F. Cogill, J. Ray Quinn, Philadelphia. (U. S. Corp. Co.)

Walsh Ice Machine Co., manufacture, $100,000; John A. Walsh, James L. Ryan, Phillip Larocca, Evelyn Larocca, Philadelphia. (John W. Brady, Wilmington.)

Filbert Manufacturing, Philadelphia, textiles, $25,000. (Corp. Guarantee and Trust Co.)

Hernasco Corp, citrus plantation, $10,000; Wm. Dickinson Hart, Glenbrook, Conn.; Leo G. Fritz, Cedarhurst, L. I.; Francis H. Baldy, N. Y. (Delaware Registration Trust Co.)

Auride Publishing Co., Wilmington, magazines, $5,000. (Corp. Trust Co. of America.)

Columbia Beneficial Society of America, no capitalization; social; John H. Stevan, Fanny Stevan, Bear Klein, Baltimore. (U. S. Corps. Co.)

CAPITAL INCREASES.

Syracuse Industries, Inc., Wilmington, $100,000 to $1,000,000.

Philburn Corp., Philadelphia, $75,000 to $107,000.

Realty Bond and Mortgage Co., Cleveland, $10,000,000 to $10,750,000. (Corp. Trust Co. of America.)

NAME CHANGES.

Mid-Continent Engineering and Appraisal Corp. to Mines Appraisement Corp., Tulsa, Okla.

Weltex Co. to Stamford Wall Paper Co., New York.

Perlings to Edwards, Inc., New York.

Universal Negro Alliance Co. to International Alliance of Negroes, Philadelphia, Pa.

THE BUSINESS WORLD

COMMERCIAL PAPER.

Yesterday.....3@3½% for the best names.
Thursday.....3@3½% for the best names.
The quotations are for six months' paper.

***

Hard Coal Prices Firmer.

A further strengthening of the demand for anthracite, both wholesale and retail, has occurred this week, Seward's Journal will say today. This has been accompanied by a firming up of quotations on independent tonnage, in which steam sizes as well as the domestic sizes have shared. Most of the small operators are not quoting on September shipments, feeling that they are justified in asking higher prices, but not knowing at this time just how much of an advance the market will stand. Improvement in the bituminous trade is still largely in the future, but the feeling is widespread that this means the near rather than the remote future. The trade will be disappointed if the first half of September does not see some increase in the volume of buying.

***

Knitted Tie Still in Favor.

The knitted tie has come to stay, says a leading manufacturer of this type of neckwear, and efforts to discount its popularity are misleading both to the buyer and the public. The knitted fabric should be regarded as a staple, he says, only styles of pattern and coloring from season to season being the criterion of the ever-changing popular taste. The newest designs which cut-silk manufacturers are showing are reproduced in the knitted fabrics, such as regimental stripes, checks, London lavander effects and jacquard patterns. The manufacturer quoted reports that, while business has, as in other quarters, suffered a period of depression during the early Summer months, it now shows indications of catching up with or surpassing last year's total.

***

Toy Business a Little Behind.

Business in toys has not yet revived sufficiently from the slump of the past few months to justify the expectation that it will reach the proportions of last year, according to some importers and jobbers, although it has reached 90 per cent. of last year's figures. Up to two months ago the percentage was only 80 per cent., and there is, therefore, ground for a more optimistic feeling, it is pointed out. The

Time Tested Investments

Milwaukee Mechanics Insurance Co.

ORGANIZED 1853

72 Years successful operation

Capital $1,250,000
Surplus 2,413,821

Liquidating Value $41

Price at Market

Gilbert Eliott & Co.

Members New York Stock Exchange
25 Exchange Place — Telephone
New York — Cowling Green 8200

Time Tested Investments

Analysis

Carolina Power & Light Co.

Common Stock

The Carolina Power and Light Co., which is under the management of The Electric Bond & Share Company, forms an integral part of the Southern Super-Power System.

The Company has enjoyed steady growth and the earnings have continuously increased. The Common Stock in our opinion is decidedly attractive.

Request Analysis T-150

W. C. Langley & Co.

Investments
115 BROADWAY, NEW YORK
MEMBERS NEW YORK STOCK EXCHANGE

J. A. Sisto & Co.

INVESTMENT SUGGESTIONS
SJOSTROM & CO.
63 WALL STREET NEW YORK
Tel. Bowling Green 1613-9849

GERMAN
Government Bonds
(Pre-War and Post-War)

GERMAN
City Bonds
(Pre-War and Post-War)

GERMAN
Bank Stocks

GERMAN
Industrial Stocks

ALL ISSUES
BOUGHT—SOLD—QUOTED

Jerome B. Sullivan & Co.
FOREIGN GOVERNMENT, MUNICIPAL & R.R. BONDS
42 BROADWAY, — NEW YORK
Telephone Broad 7130

German Bonds

Descriptive circular upon application.

MEYEROWITZ, WOLF & CO., Inc.
149 Broadway New York
Phone Cortlandt 8311

The SEABOARD NATIONAL BANK
Broad and Beaver Sts.
115 Broadway 20 E. 45th St.

The CHATHAM PHENIX NATIONAL BANK
100 Years of Commercial Banking
CHATHAM & PHENIX NATIONAL BANK
Capital, Surplus & Profits $20,000,000
140 Broadway, Singer Bldg.
And 12 Branches

The COAL & IRON NATIONAL BANK
Personal Service Headquarters

WESTMINSTER BANK LIMITED
BRANCHES OR AGENTS
throughout United Kingdom
New York Representative
C. M. Parker, 68 William St.
Head Office, London

FINANCIAL MARKETS

Recovery in Stocks, Business Somewhat Larger—Foreign Exchange Advances.

Pretty nearly all markets moved upward yesterday, though it could hardly be said that they acted under a common cause. The important news of the day was the German Reichstag's ratification of the "Dawes bills"; an action which, although most people had not doubted that it would be taken, had been discussed in the cables as an uncertainty. This news, which was received early in the day, visibly affected two markets: European exchange, where rates advanced rather emphatically, and French Republic bonds, which ran up 2 or 3 points. It may have helped in the general recovery on the Stock Exchange. But that recovery could have been explained as a retreat of recent speculative sellers, in anticipation of the double holiday, and the business done, although considerably larger than Thursday's, was still far below the recent scale of activity.

On the average, prices of stocks ended at the closing prices of a week ago, after intervening fluctuations which have not been very impressive. A fairly long list of stocks, almost exclusively industrial, advanced a point or more, the day's recovery being well maintained. There were few exceptions to the upward movement. Bonds held firm, notably the Liberty loans. Wheat prices rose and ended 1¾ cents higher; cotton moved similarly. The corn market indulged in another day of violent plunging; for the present it is difficult to take that market seriously, as anything but a picture of speculative extravagance. It ended, however, nearly 1 cent a bushel lower; being thus an exception in the day's trend of values.

The Government's revised figures of last month's foreign trade, as published yesterday, make our surplus of imports for July $79,611, instead of $400,000 as stated in the preliminary report two weeks ago. But the reduction does not alter the significance of the showing, which again gives a July export trade much smaller than that of any corresponding month since 1915. The classification of July foreign trade by destination or origin shows that the balance shifted in the account with many countries. In trade with Europe, for instance, exports exceeded imports by $34,000,000; the export surplus was $61,700,000 in June, $44,100,000 in July of 1923 and $83,200,000 in 1922. But the month's export surplus to other countries in North America was also smaller by $15,600,000 than a year ago, and our import surplus in trade with South America increased $17,400,000.

It is difficult to guess how far this July "adverse balance" in our trade as a whole was an accident, and how far the symptom of a general movement. In the fiscal year ending with June, our export of wheat and flour decreased $100,000,000 from the preceding twelve-month, but our export of cotton (partly but not wholly because of the higher price) increased $245,000,000. Our wheat exports for the coming season will certainly be both larger and of higher value than last year's; our cotton exports presumably much smaller. Perhaps the decisive influence will come in the import trade.

No one expected trade revival to put in its appearance in the week before Labor Day. Therefore the repetition by the week-end mercantile reports of their familiar testimony regarding "conservative buying," "moderate improvement" and "slow and uneven recovery" will excite no surprise. It is natural that stress should be laid on the wholesome character of trade expansion which proceeds thus deliberately, but it disappoints Wall Street. If the pace should be quickened—as is likely enough to happen, with the new influences at work on the situation—no doubt we shall have the philosophers describing it as "inflation." That much-abused word is nowadays employed very much at random, without reflection as to whether a trade movement is legitimate or of a purely speculative character.

MONEY.

AUG. 29, 1924.

The week ended yesterday in the call loan market with no change in the rate which has held consistently at 2 per cent., this rate carrying over the week-end period and Labor Day. Changes were also lacking in time money quotations, and with the close of the week the only change noted in a week of considerable discussion of prospective advances was a gain of one-quarter per cent. in the figure for bankers' acceptances, this rate having previously been so low that only a nominal market prevailed.

Call Loans.

Renewals.	High.	Low.	Last.	Thurs-day's Last.
2	2	2	2	2

Time Loans.

Mixed collateral, 60-90 days ..... 2¼@3
4, 5 and 6 months ..... 3¼@3½
All industrial collateral, 60-90 days .. 2¾@3
4, 5 and 6 months ..... 3¼@3½

Commercial Paper.

Best names, 4 to 6 months ..... 3 @3¼
Other names, 4 to 6 months ..... 3½@3¾

Rediscount Rates, Federal Reserve Bank.

Commercial paper, 15 days, 3; 60 to 90 days, 3; Liberty bonds, Victory notes and Treasury certificates of indebtedness, 15 days, 3; 60 to 90 days, 3.

Bankers' Acceptances.

Call loans against acceptances 1¾
Prime bankers' acceptances, eligible for purchase or rediscount by Federal Reserve Banks. Rates quoted are for discount at purchase:

	Bid.	Asked.
30 days	2¼	2
60 days	2¼	2¼
90 days	2¼	2¼
120 days	2¼	2¼
Four months	2¼	2¼
Six months	2¼	2½
Non-member and private bankers, 60-90 days	2¾	2¾

London Market.

Money in London ⅝ lower at 3¼ per cent.; short bills ⅛ lower at 3⅝ per cent.; three months' bills ⅛ higher at 3⅛@3¼ per cent.

Gold bullion unchanged at 92s 1d per fine ounce. Taking the British Mint standard price of 85s per fine ounce as par, the market quotation of gold would represent a London price of 108 1-3. Highest for the year to date, 115 1-3, on Jan. 21; lowest, 106⅝, on Aug. 11. The highest price since open trading in gold was resumed at London in September, 1919, was 149⅝, on Feb. 6, 1920; the lowest, 102⅝, on Feb. 21, 1923.

Clearing House Exchanges.

Exchange of checks at the New York Clearing House, $891,000,000; balances, $93,000,000; Federal Reserve credit balance, $62,000,000; exchanges this day a year ago, $628,000,000.

SILVER BULLION.

Bar silver in London ¼d higher at 34¾d per ounce; New York price ⅛c higher at 68⅝c.

Range for 1924:

	Highest.	Lowest.
London	35¼d May 31	22½d Apr. 7
New York	68½c Aug. 22	62½c Jan. 11

Range for 1923:

London	33¼d Dec. 18	30¼d Feb. 8
New York	65⅝c Mar. 27	62½c July 30

GENERAL MOTORS POLICY.

Manufacturing to Be Kept in Line With Retail Sales.

Alfred J. Sloan Jr., President of the General Motors Corporation, issued a statement yesterday setting forth the sales policy of the company in which he said that in the future the manufacturing schedule of the company would be kept in line with the retail sales. He added that in the future no General Motors division would require or permit its dealers or distributers to carry stocks beyond what is logical and economical.

"I have heard the theory advanced," Mr. Sloan said, "that a dealer will sell more cars if he is stocked to the limit. As a general rule I don't believe this is so, at least when considered from the standpoint of a long pull over a period of years. On the contrary, any unreasonable burden in the matter of stock thrown upon the dealer organization results in an economic loss and must be reflected in increased discounts and list prices to compensate for the reduced turnover of capital invested in inventories. On the other hand, I believe that any dealer who places any value on the car franchise that he may have is perfectly willing to do his part in carrying a just proportion of such burdens as should be carried."

Asphalt Co. to Redeem Bonds.

The General Asphalt Company has notified holders of its 6 per cent. ten-year sinking fund gold debentures, dated April 1, 1920, that these bonds are called for redemption on Oct. 1, 1924. The face value and accrued interest on the bonds will be paid at the offices of the Fidelity Trust Company of Philadelphia. The issue outstanding totals a little more than a million dollars.

TO PUBLISH OIL FIGURES.

American Petroleum Institute to Keep Up Gathering Statistics.

The American Petroleum Institute, it was learned yesterday, will continue the compilation of statistics covering operations in the oil industry, despite the action taken by the Western Petroleum Refiners' Association in discontinuing the publication of figures published by that organization. The latter association suspended publication of its figures following the contention of the Department of Justice and the Department of Commerce that publication of such figures is illegal.

Representatives of the American Petroleum Institute stated yesterday that they had received no information from either of the Government departments indicating that they are violating any law by publishing trade figures. Directors of the organization as a result have no intention of suspending publication of weekly figures and they are of the belief that no law is being violated by such publication.

Exchange Security Applications.

Applications have been made to the New York Stock Exchange for permission to list the following securities: New York, Chicago and St. Louis Railroad Company, $26,058,000 refunding mortgage 5½ per cent. gold bonds, Series A, due April 1, 1974; Great Northern Railway Company, $15,000,000 general mortgage 5 per cent. gold bonds, Series E, due Jan. 1, 1973; Continental Paper and Bag Mills Corporation, $4,000,000 first and refunding mortgage 6½ per cent. sinking fund gold bonds, Series A, due Feb. 1, 1954.

NEW YORK STOCK EXCHANGE TRANSACTIONS

FRIDAY, AUGUST 29, 1924.

Day's Sales.	Thursday.	Wednesday.	A Year Ago.	Two Years Ago.	Year to Date.	Same Period 1923.	1922.	1921.	1920.
756,500	589,694	717,228	567,300	1,075,364	161,356,550	157,351,144	171,803,649	113,671,975	151,810,036

1924. High.	1924. Low.	Sales.	Stock and Dividend Rate.	First.	High.	Low.	Last.	Net Ch'ge.	Closing. Bid.	Closing. Ask.
12⅜	6	600	Advance Rumely	11	11⅛	11	11⅛	+ ⅛	11⅛	12⅛
41½	25½	100	Advance Rumely pf. (3)	28¾	28¾	28¾	28¾	+ 1½	29	30
82⅞	67¼	200	Air Reduction. (4)	79	79¼	79	79¼	+ ¼	79½	79¾
11¼	4½	700	Ajax Rubber	9¼	9¼	9¼	9¼		9⅝	9¾
79	65	700	Allied Chem. & Dye (4)	73¾	73¾	73¾	73¾	— ⅛	73¾	73¾
79	65	100	Allied Chem. & Dye, cash.	73	73	73	73		73½	76½
68½	41⅝	1,300	Allis-Chalmers Mfg. (4)	63¼	64	63¼	63¾	+ ⅛	63¾	64
17⅞	7⅞	400	Am. Agricult. Chemical	13¾	14⅝	13¾	14⅛	+ ⅜	14	14½
49⅝	18¾	900	Am. Agricult. Chem. pf.	36¾	37⅜	36½	37⅛	+ 1⅛	37	38
49½	36	300	Am. Beet Sugar (4)	40⅞	41¾	40½	41½	+ 1⅛	41¼	41⅝
138½	95⅞	43,400	Am. Can (16)	129⅝	132	128⅝	131⅝	+ 2⅞	131⅝	131⅞
116½	109	200	Am. Can pf. (7)	115⅝	115⅝	115½	115⅝		115⅝	116
178	153½	500	Am. Car & Foundry (12)	168½	169¾	168¾	169½	+ 2½	169	170
125	118⅝	100	Am. Car & Fdy. pf. (7)	123½	123½	123½	123½		123	126
23⅝	21⅝	200	Am. Chain, Class A (2)	23½	23⅝	23½	23⅝	+ ⅛	23⅝	23⅝
23½	14⅝	100	Am. Chicle	21½	21½	21¼	21¼	— ⅛	20⅝	21½
6¼	3½	600	Am. Druggist Syndicate	5⅝	5⅝	5	5	— ⅛	5	5⅝
121½	93	300	Am. & F. Pow., 2½ pd. (7)	116½	117	116½	116⅝	+ 1⅛	116½	118
121½	91½	100	Am. & F. Pow., full pd. (7)	117¼	117¼	117¼	117⅜	+ ⅛	117¼	118
65	50½	900	Am. Hide & Leather pf.	62⅜	62½	62	62½	+ ⅛	62½	63
96	72	4,800	Am. Ice (7)	72	77¼	72	77	+ 5	76½	77½
83	79½	100	Am. Ice pf. (6)	80	80	80	80		79½	80
29⅞	17⅝	2,800	Am. International	26⅞	28¼	26½	28¼	+ 1⅛	28	28¼
12¼	10	100	Am. La F. Fire Engine (1)	10⅝	10⅝	10⅝	10⅝		10⅝	10⅞
83⅜	70¼	1,600	Am. Locomotive (6)	79½	81	79½	81	+ 1½	80¼	81
49⅛	38⅝	2,000	Am. Metal (3)	47	48⅝	47	48⅝	+ 1⅝	48	48⅝
118⅜	94⅞	500	Am. Radiator (4)	114	116¼	114	116¼	+ 3⅜	116	117½
7⅞	5⅞	500	Am. Safety Razor (50c)	7¼	7¼	7¼	7¼	— ⅛	7¼	7½
15⅜	10⅝	500	Am. Ship & Commerce	11⅝	12¼	11⅝	12¼	+ ⅝	12	12½
75⅜	57½	9,100	Am. Smelting & Ref. (5)	73	75¼	72½	74¾	+ 1⅝	74¾	74¾
105	96	100	Am. Smelt. & Ref. pf. (7)	104¾	104¾	104¾	104¾		104½	104½
40¼	33½	100	Am. Steel Foundries (3)	36½	36½	36½	36½	— ⅛	36¾	38
61⅜	38⅝	800	Am. Sugar Refining	44½	45¾	44½	45¾	+ 1⅛	45¼	46½
25⅛	6⅝	400	Am. Sumatra Tobacco	7¾	7¾	7½	7⅝		7⅝	8
29¼	19¼	200	Am. Sumatra Tobacco pf.	29¾	29¾	29	29	— 1⅛	28½	29½
130⅞	121½	1,000	Am. Telephone & Tel. (9)	126¾	127⅝	126⅜	127⅝	+ 1	127¼	127½
153	136⅝	900	Am. Tobacco (12)	152	153	152	153	+ 1	152½	153½
153	135¼	200	Am. Tobacco, Class B (12)	144¼	151	144¼	151	+ 1⅝	151	151½
120	40	300	Am. Water Works & Elec.	116	119¾	116	118¾	+ 3⅝	116¾	119
75	62	5,000	Am. Woolen (7)	74½	75¼	74	75¼	+ ⅛	75¼	75⅝
102⅜	96⅜	100	Am. Woolen pf. (7)	100¾	100¾	100¾	100¾	+ ⅛	100¼	101
10⅝	7	200	Am. Zinc, Lead & S.	8¾	8¾	8¾	8¾		8¾	9
34⅞	24	100	Am. Zinc, Lead & S. pf.	29½	29½	29½	29½		29½	31
42	28½	8,900	Anaconda Copper	37⅞	40	37⅞	40	+ 2⅝	39¾	40
19	12	100	Ann Arbor	13⅞	13¾	13⅞	13¾	+ 1⅛	12	19
93¼	83¼	200	Armour & Co. pf., Del. (7)	90	90	89½	89½	+ ⅛	89¾	90½
121½	79	3,100	Associated Dry Goods (5)	115¼	121½	115¾	120⅞	+ 6¾	120½	121
34⅝	27½	100	Associated Oil (1½)	25⅞	25⅞	25½	25½		25½	29¾
106⅜	97½	300	Atch., Top. & S. F. (6)	104	104	104	104¼		104	104¾
96⅝	86½	100	Atch., Top. & S. F. pf. (5)	92⅜	92⅜	92⅜	92⅜	+ ⅛	92⅜	92¾
3¼	1⅜	300	Atlanta, Birm. & A.	1⅝	1⅝	1⅝	1⅝	+ ⅛	1⅝	2
137	112	500	Atlantic Coast Line (18)	131½	132¾	131½	132¼	+ 1⅛	131¾	132½
140⅛	78½	1,000	Atlantic Refining	87	87¼	86⅝	87	— ⅛	87	87½
30	18½	1,000	Austin Nichols	22	22¼	22	22¼		22	22½
131	104⅝	15,000	Baldwin Locomotive (7)	120¼	123¾	120¼	123¾	+ 3	123½	123⅝
65	52¾	4,000	Baltimore & Ohio (5)	61⅝	62½	61½	62½	+ ⅛	62¾	62½
61⅝	56¼	400	Baltimore & Ohio pf. (4)	59⅝	60	59⅝	59⅝		59½	60
21⅝	14	700	Barnsdall Class A	18	18⅝	18	18⅝		18½	19
16⅛	16	100	Barnsdall Class B	13¼	13½	13¼	13½		13½	14¼
58½	44¾	100	Beech-Nut Packing (2.40)	52¾	53¾	52¾	53¾		53	53½
52⅝	37⅜	5,200	Bethlehem Steel	45½	46	45¾	46	+ ⅛	45¾	46
7⅝	3⅝	1,900	Booth Fisheries	4	4¼	4	4		4	4½
117¼	107¼	500	Brooklyn Edison Elec. (8)	114¾	115	114½	115	+ ⅝	115	115¼
29½	13½	1,400	Brooklyn-Man. Tran.	24½	24¾	24	24⅝	+ ⅛	24	25
70¾	48¾	100	Brooklyn-Man. Tr. pf. (4)	68	68	68	68	+ ⅛	68	68¾
72¾	50¾	600	Brooklyn Union Gas (4)	70	70¾	70	70¾	+ 1	70½	71
20⅝	14	300	Butte & Superior	16¾	17⅛	16¾	17⅛	+ ⅜	17⅛	18
90	80	100	California Pack. ex d. (6)	87⅞	87⅞	87½	87½	— ⅜	87½	88
29¾	19¼	2,000	Cal. Petroleum (1⅝)	21¼	21⅝	20¾	21⅛	+ ⅛	21⅛	21¼
16⅞	9⅞	400	Cal. Petroleum pf. (7)	9½	9⅝	9½	9⅝		9½	9⅝
8¾	2¾	200	Callahan Zinc & Lead	3¾	3¾	3¾	3¾		4	4½
154½	142⅝	3,300	Canadian Pacific (10)	149⅜	150⅝	149⅜	150¼	+ ⅛	150⅜	150¾
17⅞	9⅞	600	Central Leather Co.	13¾	14⅛	13¾	14¼	+ 1	13⅝	14
52⅜	26½	200	Central Leather Co. pf.	48	48	48	48	+ 2	48	49
49½	40⅜	2,900	Cerro de Pasco Copper (4)	47	47½	47	47⅛	+ ⅛	47	47½
66½	39⅝	3,500	Chandler Motor Car (3)	40¾	41¾	40⅝	41¾	+ 1	41	41½
92⅜	67⅝	2,500	Chesapeake & Ohio (4)	85¼	85⅝	85¼	85⅝		85½	86
6⅝	3⅛	100	Chicago & Alton	4¼	4¼	4¼	4¼		4¼	5
13⅜	8⅝	100	Chicago & Alton pf.	11	11	11	11		11	11½
30⅜	21	500	Chicago & Eastern Illinois	28⅜	28⅝	28⅜	28⅝	+ ⅛	28⅝	29⅝
7⅞	4	100	Chicago Great Western	6	6	6	6		6¾	6⅞
18⅝	10⅛	800	Chicago Great Western pf.	15⅝	16¼	15⅝	16¼	+ ⅝	16	16½
18⅞	11⅛	2,100	Chicago, Mil. & St. Paul	15	15½	15	15½		15½	15⅝
30¼	21¼	2,900	Chicago, Mil. & St. P. pf.	25	26	25¾	25¾		25¾	26
64½	49¼	900	Chicago & N. W. (4)	61½	62	61½	62	+ ⅛	62	62¼
36⅜	21½	6,700	Chicago, R. I. & Pacific	30⅝	30⅝	30⅜	30⅝	+ ⅛	30⅝	30⅝
91	76⅝	100	Chicago, R. I. & P. pf. (7)	88	88	88	88		87¾	88½
79⅛	65¾	100	Chicago, R. I. & P. pf. (6)	76⅞	76½	76½	76⅝	+ ⅛	76¼	77
61½	39	500	Chicago Yellow Cab (4)	45	46	45	46		45	47
35½	25⅝	5,700	Chile Copper (2½)	33⅝	34⅝	33⅝	34⅛	+ 1⅛	34½	34⅝
23½	15	100	Chino Copper	20¼	20⅞	20¼	20⅞		20⅞	21
74½	61	1,800	Coca-Cola (3)	77¼	77¼	77¼	77¼		77¼	77½
74½	24¼	4,800	Colorado Fuel & Iron	37⅜	38⅞	37⅞	38⅝	+ ¼	38⅜	38½
42⅜	33	800	Columbia G. & E. (2.60)	39⅝	40	39⅝	40	+ ⅛	39¾	40
55⅜	40⅜	200	Columbian Carbon (4)	43⅝	43⅝	43	43		42	44
67⅝	48½	100	Commercial Solvents A (4)	62	62	62	62		62	63
60	33¾	700	Commercial Solvents B	51	52	50½	52	+ 1	52	56
66⅜	32⅜	7,700	Congoleum Co. (3)	45	47⅝	44½	47	+ 2½	46⅝	47
14⅞	7⅜	400	Conley Tin Foil	11⅛	11½	11⅛	11⅜	+ ⅛	11⅛	12⅜
84	59½	400	Consolidated Cigar pf. (7)	76	76	76	76		76	77
72⅜	60⅝	4,300	Consolidated Gas (5)	70⅜	71¾	70⅜	71¼	+ ⅝	71¼	71½
8	2⅜	16,400	Consolidated Textile	3	3	3	3		3	3½
99½	43¾	4,400	Continental Can (4)	56⅝	58	56½	58	+ 1⅝	57¼	58¼
96	72	400	Continental Motors (80c)	7	7	7	7		6¾	7
83	70¼	3,100	Corn Products Ref. (2)	80	80	80	80		79¾	80
29⅞	17⅜	3,500	Cosden Co.	24⅞	26	25	26		25	26
12¼	10	15,300	Crucible Steel (4)	56	59	56	58¾	+ 2	58¾	59¼
92	56	200	Crucible Steel pf. (7)	91	91	91	91		90	92
18	11⅝	500	Cuba Cane Sugar	14	14⅜	13⅞	14⅛		14	14½
71⅞	53⅜	1,000	Cuba Cane Sugar pf.	63¼	64⅞	63½	64		63½	64
38⅝	28½	700	Cuban Am. Sugar (1)	31⅝	32¼	31¾	32¼	+ ⅛	32¼	32⅝
52	41	100	Cuban-Dom. Sugar pf.	41	41	41	41		41	43
61⅛	56½	1,000	Cushman's Sons (8)	58	61⅛	58	61½	+ 4⅜	61	62
74½	46¾	2,700	Cuyamel Fruit (4)	47	49	47	48¾	+ 1⅛	48	49
82¼	11	200	D. Boone Woolen Mills (3)	14	14	13¾	13¾	+ ⅛	13¾	14
69½	41	3,200	Davison Chemical	43½	44¾	42½	43⅞	+ 1	43¾	44
134⅜	104½	400	Delaware & Hudson (9)	123¼	125¾	123¼	124¾	+ 1⅝	124¾	125
140⅝	120	200	Del., Lacka & West. (8)	134	134¾	134	134¾	+ 1⅝	134	135
110½	102¾	300	Detroit Edison Co. (8)	109	109¾	109	109¾		109¾	109¾
20½	15	300	Dome Mines (2)	15⅝	15⅝	15¼	15⅝		15⅝	15⅝
12⅝	9⅝	200	Douglas-Pectin (1), x d.	11⅛	11⅛	11⅛	11⅛		11⅛	11⅝
141⅞	112	4,500	Du Pont de Nemours (6)	130⅜	131⅞	130⅜	131⅞	+ 1⅝	131⅜	131⅞
90	83	100	DuPont de Nem. deb. (6)	89⅝	89⅝	89⅝	89⅝	+ ⅛	89⅝	89⅞
112¼	104⅛	200	Eastman Kodak (17½) x d.	110	110	110	110	+ ½	108¾	109
24½	11	200	Eaton Axle & Spg. (1.60)	12	12	12	12		11⅞	12½
64	50½	400	Electric Storage Bat. (4)	56⅜	57⅛	56⅜	57⅛	+ ⅛	57	58
67⅛	55⅞	100	Endicott-Johnson (5)	64⅝	64⅞	64⅝	64⅞		65	65¼
37⅝	20⅝	3,300	Erie	28	28	27⅝	28	+ ⅛	28	28¼
63⅜	50	1,600	Erie 1st pf.	39	39¾	39	39¾	+ ¼	39¾	39¾
62⅞	48⅝	600	Erie 2d pf.	39	39	39	39		39	39½
42	25⅞	200	Exchange Buffet (2)	20½	20⅝	20½	20⅝	+ ⅛	21	22
29⅞	18½	300	Fairbanks-Morse (2.80)	28⅝	28⅝	28⅛	28⅛		28¼	28⅝
87⅞	61	4,000	Famous Players-Lasky (8)	79¾	80⅞	79¾	80⅝	+ 1⅛	80⅜	81
97½	87¼	200	Famous-Players-L. pf.	96	96	96	96		93	96½
54⅜	41⅞	900	Federal M. & S. pf. (7)	49	50⅝	49	50⅝	+ 1⅝	50¼	51
139	118	700	Fidelity-Phenix F. I. (6)	135	135¾	135	135½		135	137
223½	163	200	Fisher Body (10)	184½	185	184½	185	+ 2¾	182	185
10½	5½	200	Fisk Rubber	9	9¾	9	9¾		9¼	9¾
66⅜	38⅞	200	Fisk Rubber 1st pf.	63½	63¾	63½	63¾	+ ⅛	63	64
73⅜	44¼	3,100	Fleischmann Co. (1½)	72	77	71	77	+ 4¾	73	74
86⅝	66½	900	Foundation Co. (6)	85½	86½	85½	86½		86½	86⅝
70	58	600	Freeport-Texas	8	8	8	8		8½	8⅝
48⅝	36	1,200	General Am. Tank Car (3)	45⅝	46½	45⅝	45⅝	+ ⅛	45	46½
43	38	800	General Asphalt	42	43	42	42¾		42¾	43
277¾	227¾	10,300	General Electric (8)	267¾	273¾	267¾	272¾	+ 4¾	272¾	273
114⅝	111	200	Gen. Electric special (60c).	111¾	114¾	111¾	114¾		113½	114
16⅝	8⅝	2,300	General Motors (1.20)	14⅝	15	14¾	14⅞		15	15⅛
89⅝	76⅛	400	General Motors deb. (6)	86¼	86¼	86¼	86¼	+ ⅛	86¼	87¼
42¾	34⅝	3,300	General Petroleum (2) x d.	39¾	40½	39¾	40¼	+ ⅝	40¼	40½
58	46	400	Gimbel Brothers	56	57	56	57	+ ⅛	57	58
16⅜	11⅜	100	Goldwyn Pictures	15¼	15¾	15¼	15¾	+ ⅛	15¾	15⅞
24⅝	17⅜	600	Goodrich (B. F.) Co.	22¼	23½	22¼	23¼	+ ⅝	23¼	23½
84⅝	60½	200	Goodrich (B. F.) pf. (7)	80	80¾	80	80¾	+ ⅛	79¾	80½
61⅝	39	1,100	Goodyear Tire & Rub. pf.	57	57⅝	57	57⅝	+ ⅛	57½	58
99⅞	88⅜	100	Goodyear T. & R. pr. pf. (8)	96⅝	96⅝	96⅝	96⅝		96	97
21⅝	12½	700	Granby Consol.	18¾	19½	18¾	19¼	+ ⅝	18¾	19¼
69⅝	53⅝	800	Great Northern pf. (5)	65¾	66⅝	65¾	66⅝	+ ⅛	66	66¼
31⅞	20	100	Hor. Orr-Bas. Co. p. (3)	29½	29½	29½	29½	+ ½	29	29⅞
18⅝	10	300	Greene Cananea Copper	14¾	14¾	14¾	14¾		15	15½
22	11⅝	300	Gulf, Mobile & Northern	18	18	18	18		18	18½
70⅝	50	200	Gulf, Mobile & Nor. pf. (5)	66⅝	66⅝	66½	66½	+ 1	66½	67½
89¼	62	3,200	Gulf States Steel (5)	75	75¾	75	75¾	+ 2½	75	75½
95	68	100	Hanna-Ore Min. pf. (7)	89½	89½	89½

TIDEWATER OFFERS PREMIUM FOR OIL

Producers Must Agree That They Will Supply Whole Output for Five Years.

MEXICAN RECEIPTS DECLINE

Tone Is More Cheerful as Refiners Around New York Are Going at Capacity.

Announcement was made yesterday by the Tidewater Pipe Line Company, a subsidiary of the Tidewater Oil Company, offering to pay a premium of 25 cents a barrel for Bradford (Pa.) crude oil on a graduated scale over and above the posted price for this product. The premium will be paid, however, only in the event that the producers agree to supply all oil produced over a period of five years. Officers of the company, when asked for an explanation as to its offer to pay a premium, said the company was forced to take this action to protect its own interests, as other companies were at present paying a premium above the posted price.

Sentiment in oil trade circles was a bit more cheerful yesterday and this was reflected in the prices quoted for many of the Standard Oil and independent issues quoted on the Stock Exchange and on the new Curb Market. Despite the heavy stocks of both refined and crude oils now being carried in this country, the majority of the refineries in and about New York are operating at virtually capacity. The Bayway plant of the Standard Oil Company of New Jersey is understood to be running about 65,000 barrels of oil daily.

Due to the recent decline in the production and receipt of oil from Mexico due to conditions in that country the Standard Oil Company of New Jersey of late has been taking large quantities of heavy crude oil from the Smackover district. When this movement first started the company was taking fifty tank cars of crude from Texas, part of which was Avondale, and then by tanker to New York harbor. Due to the decline in Mexican receipts, however, this oil is now being moved in larger quantities to the Baton Rouge plant, which previously had been running large quantities of the Mexican product. Imports of Mexican crude oil into the United States recorded a rapid decline over the past few months.

In addition to the above a slightly firmer tone was also reported in the market for refined products. Mid-continent refiners were credited with receiving 5¼ cents a gallon for gasoline, compared with a price of only a fraction above 7 cents a short time ago. The gasoline consumption figures for July are expected to be issued within the next few weeks. These are expected to show a material reduction in surplus stocks of this product. In some quarters it is estimated that a drop of 100,000,000 gallons or more is expected for the month. For August even a larger reduction in surplus is expected in view of the favorable weather prevailing in the greater part of the country during the current month. Most refiners look for at least sixty days more of heavy consumption of gasoline, provided, of course, the weather is favorable for motoring.

NEW RAIL EQUIPMENT.

Class 1 Roads Installed 17,926 Freight Cars in July.

Class 1 railroads installed 17,926 freight cars during July, according to the figures just made public by the American Railway Association. This makes a total of 88,800 cars placed in service during the first seven months of this year, a decrease of 8,150 in comparison with the same period of last year.

Carriers also placed in service 107 locomotives during July, bringing the total for the first seven months to 1,268, in comparison with 2,221 in the corresponding period of 1923. Locomotives on order Aug. 1 were 401, compared with 1,773 on the same date last year.

Oils, Fats and Greases Weaker.

The recent break in cottonseed oil prices was reflected last week in a slowing down of business in the general list of oils, fats and greases, according to The Oil, Paint and Drug Reporter. The abnormally high prices prevailing also had a tendency to curtail business, with a shading of prices occuring in some instances. Sales of tallow were reported at a decline of one-quarter of a cent a pound, the transactions for the week being estimated at about 1,500,000 pounds.

MARKET AVERAGES.

STOCKS.

YESTERDAY'S RANGE.

	High.	Low.	Last.	Net Ch'ge.
20 railroads	90.68	89.94	90.63	+.39
20 industrials	119.24	117.61	119.07	+1.22
50 stocks	104.96	103.77	104.80	+.83

DAILY RANGE OF 50 STOCKS.

	High.	Low.	Last.	Net Ch'ge
Aug. 25	94.77	93.80	93.96	-.81
Aug. 27	96.41	94.18	94.53	-.43
Aug. 26	95.79	94.49	94.74	+.56
Aug. 25	95.09	93.86	94.00	+.07
Aug. 23	93.97	92.93	94.03	-.35

MONTHLY RANGE OF 50 STOCKS.

	High.		Low.		Last.
*1924	97.17	Aug. 30	93.48	Aug. 1	94.80
1923	93.17	Aug. 30	87.22	Aug. 4	93.70
1922	88.91	Aug. 31	83.94	Aug. 2	84.80
1921	85.27	Aug. 3	68.57	Aug. 25	81.53
1920	83.14	Aug. 2	75.04	Aug. 9	79.80

YEARLY RANGE OF STOCKS.

	High.		Low.		Last.
*1924	97.17	Aug. 30	83.35	Apr. 22	94.80
†1923	92.52	Mar. 6	77.16	July 5	85.70

Full Years.

1922	92.52	Mar. 6	77.15	Oct. 20	84.15
1923	93.08	Oct. 15	86.31	Jan. 10	86.53
1921	73.13	May 6	66.25	June 21	69.50
1920	94.07	Apr. 9	62.70	Dec. 20	67.90
1919	90.59	Nov. 8	69.78	Jan. 21	88.86

DOMESTIC BONDS.

YESTERDAY'S CLOSE.

	Net Change.	Day.	Month.	Year.
40 issues	-0.36	+.13	-1.14	+3.51

DAILY RANGE OF 40 DOMESTIC BONDS.

Aug. 23	90.24	+.04	
Aug. 27	90.20	+.01	
Aug. 26	90.19	-.01	
Aug. 25	90.26	-.33	
Aug. 23	90.59	-.33	
Aug. 22	90.63	-.30	
Aug. 21	91.60	+.01	
Aug. 20	91.73	+.04	
Aug. 19	91.27	-.04	
Aug. 18	91.31	-.04	
Aug. 16	91.36	-.05	
Aug. 15	91.40	+.04	

YEARLY RANGE OF 40 BONDS.

	High.		Low.		Last.
*1924	91.60	July 30	76.98	Jan. 2	90.36
†1923	79.43	Jan. 3	76.95	July 5	79.55

Full Years.

1922	79.43	Jan. 3	75.58	Oct. 2	78.71
1921	82.54	Aug. 22	75.01	Jan. 3	79.12
1921	76.31	Nov. 29	67.50	June 30	75.27
1920	75.14	Oct. 21	65.57	May 21	68.84
†1919	79.05	June 2	71.05	Dec. 7	71.09

FOREIGN BONDS.

YESTERDAY'S CLOSE.

	Net Change.	Day.	Month.	Year.
10 Govt. issues	161.60	+.30	+1.08	+3.15

DAILY RANGE OF 10 FOREIGN BONDS.

Aug. 23	101.80	+.06	
Aug. 27	101.80	+.06	
Aug. 26	101.33	-.10	
Aug. 25	101.32	-.09	
Aug. 23	101.61		
Aug. 22	101.61	-.12	
Aug. 21	101.24	-.10	
Aug. 20	102.64	-.29	

YEARLY RANGE 10 FOREIGN BONDS.

	High.		Low.		Last.
*1924	101.93	Aug. 14	97.61	Jan. 5	101.60
†1923	101.14	June 7	96.93	Jan. 30	99.45

*To date. †To corresponding date last year.

DENIES NO-DIVIDEND RUMOR.

Head of American Ice Says Earnings Will Be Reported Soon.

Reports that the dividend on the common stock of the American Ice Company would be passed were flatly denied by Wesley M. Oler, President of the company, through the New York News Bureau Association yesterday. Mr. Oler, it was learned, will return to New York from Baltimore within the next few days.

It was also pointed out that the company shortly will issue its earnings statement covering the six months ended April 30, 1924. This report, it is understood, will show a larger deficit than reported for similar periods in recent years. Attention, however, was called to the fact that earnings of the company naturally pile up during the summer months when the consumption of ice is largest, and the colder periods usually run into deficits.

SUPERIOR OIL SHARES.

Heavy Selling Attributed to Liquidation by Bond Syndicate.

Extremely heavy selling of the shares of Superior Oil Company, listed on the New York Stock Exchange, developed at noon yesterday, and the total sales for the day, most of them in very large blocks, aggregated 56,100 shares. From the day's high of 5¾, the stock declined to 5¼, but rallied at the close to 4½ and showed a net loss in the day of one point.

The weakness was attributed to the final liquidation by a bond syndicate of a large block of the stock secured through warrants attached to the bonds. This liquidation of warrants is reported to have been completed.

Bankers said that there had been no change in the company's affairs and that they had nothing to do with the selling.

West Kentucky Coal Dividend.

The regular quarterly dividend of 1¾ per cent. on the 7 per cent. cumulative preferred stock of the West Kentucky Coal Company, a subsidiary of the North American Company, has been declared, payable Oct. 1 to stock of record Sept. 5. The company owns and operates twenty-two mines.

WEEK'S NEW BONDS TOTAL $73,229,500

Foreign Issues Lead as a Group, With an Aggregate of $23,000,000.

$21,500,000 FOR UTILITIES

Railroad Offerings Amounted to $16,000,000 and State and Municipal Securities $8,729,500.

Although the week preceding Labor Day is generally regarded as a dull period in new financing, the total of new bond issues brought out this week was $73,229,500, or nearly double the figure for the corresponding week of last year and a gain of nearly $30,000,000 over the total for the previous week, which was $45,009,000. Foreign, public utility and railroad financing was most prominent.

By groups the offerings of this week compared with those of last week as follows:

	This Wk.	Last Wk.
Foreign	$23,000,000	$
Public utility	21,500,000	2,250,000
Railroad	16,000,000	7,500,000
State and municipal	8,729,500	23,659,000
Industrial	4,000,000	12,000,000
Total	$73,229,500	$45,009,000

Little activity is expected in the bond market over the next week, so far as new issues are concerned. According to local investment bankers, a few issues which have been held back this week may be issued immediately after Labor Day. About the middle of September, however, a more active market is expected. This activity, it is pointed out, will be the result of clearing up all pending issues prior to the offering of a German loan which is expected.

F. J. Lisman & Co. and Morgan, Livermore & Co., heading the syndicate which offered the $3,000,000 Lower Austrian Hydro-Electric Power Company 6½ per cent. twenty-year closed first mortgage sinking fund gold bonds, yesterday announced that the issue had been oversubscribed and the subscription books closed.

HOLDERS DEPOSITING BONDS

New York Railways Reorganization Plan Meeting With Approval.

The reorganization plan of the New York Railways Company, advertised a month ago, is meeting the approval of many security holders, who have deposited their bonds. All the outstanding securities were to have been deposited by Aug. 28, but some of the smaller holders, not having made their deposits, probably will receive an extension. This matter will be decided at a meeting of the various committees next week. After Sept. 15 belated deposits probably will be subject to penalty.

Of the $30,690,000 of adjustment 5s of the New York Railways outstanding about $25,000,000 has been deposited with the Bankers Trust Company. Since the plan became operative the committee for the adjustment 5s has received about $4,000,000 of the bonds on deposit.

It was reported yesterday that a majority of the Lexington Avenue and Pavonia Ferry first 5s of 1923 had been deposited with the Central Union Trust Company and the first and refunding 4s with the Guaranty Trust Company. The adjustment 5s and the first and refunding 4s control the reorganization situation.

United Gas and Electric Earnings.

Gross earnings of the United Gas and Electric subsidiary companies for the month of July, 1924, were $1,067,174, compared with $1,040,213 for the same month last year. Net earnings were $323,560, against $321,936 for the corresponding month of 1923. For the twelve months ended July 31 the gross earnings were $11,815,159, against $13,501,066. The net earnings were $4,780,465, compared with $4,542,301.

Inspects Federal Reserve Bank.

D. R. Crissinger, Governor of the Federal Reserve Board, stopped in New York long enough en a trip to Marion, Ohio, this week to inspect the new home of the New York Federal Reserve Bank. He made the trip of inspection through the building in company with Governor Benjamin Strong. Governor Crissinger is expected to return to Washington within the next few days after his trip to Marion, Ohio.

Elliott Inspects His Road.

Howard Elliott, Chairman of the Board of Directors of the Great Northern Railway Company, left last evening for an extended inspection trip over his railroad. He expects to be on this trip about three weeks.

BONDS ON STOCK EXCHANGE

FRIDAY, AUGUST 29, 1924.

Day's Sales—	1924.	1923.	1922.	1921.	1920.
United States Government bonds	$926,050	$361,300	$878,650	$4,178,500	$5,187,050
Other domestic bonds	6,429,000	8,597,000	2,457,000	3,192,000	3,482,500
Foreign bonds	2,540,000	953,000	880,000	1,206,500	1,122,000
Total all bonds	$9,904,050	$5,411,200	$4,215,650	$8,572,000	$9,791,550
Year to Date—					
United States Government bonds	$659,094,950	$587,883,180	$1,199,404,052	$1,241,066,930	$1,892,341,800
Other domestic bonds	1,461,127,200	1,054,330,900	1,321,818,200	574,777,700	403,408,500
Foreign bonds	365,763,700	315,332,400	427,768,800	206,786,700	189,642,300
Total all bonds	$2,485,985,850	$1,907,546,480	$2,948,991,052	$2,022,631,330	$2,485,387,600

UNITED STATES GOVERNMENT LOANS.

Range Since Issue. High.	Date.	Date of Issue.	Range. 1924. High.	Low.	Sales.	Issue.	Open.	High.	Low.	Last.	Net Chge.	Closing. Bid.	Asked.	Yield.
103.7	Oct. 16'23	98.4	June 3'24	101.26	45	Liberty 3½s, 1932-47	101.25	101.26	101.25	101.26	+.1	101.24	101.26	3.29
102.28	Oct. 10'23	98.4	July 11'24	101.30	98.26	3	Liberty 3½s, registered	100.31	100.31	100.31	100.31	+.1			
102.13	Aug. 18'24	98.00	May 19'20	102.13	98.27		Lib. 1st cv. 4s, 1932-47						101.22	103.16	3.74
102.3	July 30'24	98.26	May 19'20	102.6	97.30		Lib. 1st cv. reg.								
102.13	July 8'24	98.30	May 19'20	102.8	98.5		Lib. 1st cv. 4s, 1927-42						100.26	101.00	3.66
101.14	July 23'24	91.18	May 21'20	101.16	99.3		Lib. 1st cv. reg.								
103.00	June 13'24	90.00	June 7'20	103.00	99.20		Lib. 1st-2d cv. 4¼s, '32-47						101.12	101.26	
102.21	Aug. 15'24	84.00	May 21'20	102.21	98.3	1	Lib. 1st cv. 4¼s, '32-47	101.20	101.20	101.26	101.27	+.1	101.27	101.30	3.06
102.24	July 29'24	84.00	May 20'20	102.14	98.4	3	Lib. 1st cv. 4¼s, reg.	100.26	100.26	100.26	100.26	—.1			
102.00	July 23'24	81.12	May 20'20	102.00	98.4	410	Lib. 2d cv. 4¼s, '27-42	100.29	100.31	100.28	100.30	—.1	100.30	101.00	4.11
101.27	Aug. 1'24	88.16	Dec. 23'20	101.27	98.3	1	Lib. 2d cv. 4¼s, reg.	100.26	100.26	100.26	100.26	—.1			
102.31	Aug. 2'24	86.80	Dec. 30'20	102.23	98.6	218	Lib. 3d 4¼s, 1928	101.29	101.30	101.28	101.30	—.1	101.31	102.00	3.73
102.27	Aug. 8'24	82.12	May 19'20	102.21	98.3	5	Lib. 3d 4¼s, reg.	101.26	101.26	101.26	101.26	—.1			
103.00	Aug. 9'24	82.00	May 20'20	103.00	98.3	316	Lib. 4th 4¼s, 1933-38	101.29	101.31	101.28	101.28	—.1	101.30	101.31	4.00
102.29	Aug. 9'24	82.15	May 20'20	102.28	98.7	10	Lib. 4th 4¼s, reg.	101.28	101.28	101.28	101.28				
104.4	Aug. 13'24	96.1	Mar. 27'23	104.4	99.6	8	Treasury 4¼s, 1947-52	104.30	104.30	104.30	104.30	—.1	104.28	104.28	3.93
99.30	Aug. 15'24	96.30	Apr. 28'23	105.20	99.18		Treasury 4¼s, reg.								

Beginning March 22, 1923, the Stock Exchange officially quotes Liberty bonds in units and fractions, the fractions being 32ds of a unit, and the quotations after the decimal point representing one or more 32ds. In the above table, therefore, the figures of highest and lowest prices during 1924 and since date of issue are reduced to the form now used in the Stock Exchange quotations.

FOREIGN BONDS.

Argentine a f 6s, Ser A, 1957		Cy of Copenhagen 5½s, 1952		City of Sao Paulo a f 8s, 1952		Dutch E Ind a f 5½s, '58		3	103¼	1	81¾	10	97¼	15	81¾	State of Qald 6s, 1947	
1	93¾	1	86¼	2	95½	1	103¾	1	81¾	1	97½	15	82	3	103¾
23	93¾	3	95	3	97	11	103¾	10	81¾	1	97½	15	81¾	1	103¾
3	93¾	2	93¼	2	96¼	8s, 1943	103¾	10	81¾	1	97½	5	82	1	103¾
8s, 1927		5	94¾	2	96¼	trust rects		1	105	5	82	5	97¾	2	97
1	102¾	15a36f.	94¼	6a, 1939		2	90	7	104¾	Kingdom of Belgium 6s, 1925		5	97¾	82	82¼	6 Grande 4s	
2	102¾	2	95¼	5	97	2	90¼	9	104¾			5	97¾	2	82¼	Sul 8s, 1946	
6	103¾	Cy of Greater Prague 7½s, 1952		6s, 1947		2	90¼	4	104¾			2	98	5	82¼	1	96¼
Austrian Gy gtd a f 7s, 1943				4	96	10	105	1	105			2	98	1	97
5	94¾	1	90¾	City Tokio 5s, 1952		1	105¼	2	105			int ctfs		Paulista Ry 1st & ref 7s, Ser A, 1942		State of Sao Paulo a f 8s, 1936	
5	94¼	1	90¼	1	85¾	2	105¼	3	105¼			6	97¾				
5	94¼	3	90¼	3	85¾	4	105¼	8	107¼			7	97¾			2	100
1	94	3	90¼	City Zurich 6s, 1945		10	105¼	15	108			5	97¾	1	96	3	100¼
23	93¾	1	90	23	96	4	105¾	44	108¼			1	97¾	Rep of Bolivia 8 f 8s, 1947		13	100¼
1	93¾	2	90¼	2	112¾	1	105¾	5	108¼			int ctfs					
1	93	10	91	10	96¼	41	106	22	109			2	97¼	1	93¾	Switzerland Govt extnl loan 5½s, 1946	
4	95¼	5	90¾	Czechoslovak Rep 8s, 1951		2	96					27	97¾	47	93¾		
1	93	4	90¾			Framerican Industrial Dev temp deb 7½s, 1942						24	97¾	1	93¾		
20	91	5	90¾									45	97¾	21	93¾		
2	91	11	100									14	97¼	Rep of Chile 8 f 7s, 1942		23	98¾
6	95¼	2	91	6	100¼							15	97¼			10	98¾
Chinese Ry 8s, 1951		2	91	6	100¼							5	97¼	2	98	2	98¾
5	110¾	3	90¾	1	100¼							2	97¼	5	98	5	98¾
City of Bordeaux 6s, 1934		Cy of Lyons 8s, 1934 a f ctfs		City of Marseilles 6s, 1934								1	97¼	6	98	1	98¾
10	87¾	1	87¾	15	87¾							1	97¼	Rep of Cuba 8 f 5½s, '53, int ctfs		1	98¾
2	88¼	5	88¾	5	88¾							1	97¼			5	98¾
2	88¼	2	88¾	2	88¾							1	97¼	15	96¼	10	98¾
10	88¼	25	88¾	5	89							1	97¼	Rep of Fin'd 8 f 6s, 1945		1	98¾
10	88¼	5	89	1	89							1	97¼	10	96¼	1a77.	110
3	88¼	1	89	5	90							1	97¼	Rep of Haiti 8 f 6s, Ser A, 1952		5	110
3	89	1	90	5	91							1	97¼		69¼	84¼s, 1937	
3	89¼	10	89¾	11	94							1	97¼	Rep of Mexico 4s, 1910, assented		U S of Brazil 7½s, 1952	
3	89			1	94¼							1	97¼	1	21¼	23	103¼
Cy of Buenos Aires s f 6s, Ser B, 1958		City Montevideo s f 7s, 1952		4	95							1	97¼	4a, 1904, stp	18	2	103¼
5	96¼	4	90	Dom Rep 6½s, 1942, int ctfs								1	97¼	1	17¾	8s, 1941	
5	96¼	City Rio de Janeiro s f 8s, 1946		1	91¼							1	97¼	Rep of Pan ext sec s f 5½s, 1953, trust rcts		1	95¼
Cy of Calabad s f 8s, 1954, interim ctfs		1	95	Dom Canada 5½s, 1925								1	97¼	2	99¼	3	93½
15	96	5	95¾	1a, 1926								1	97¼	Rep of El Salvador s f 8s, Ser A, 1948		17	96
1a77.	96¼	18	96	5s, 1931								1	97¼	2	104	2	96¼
5	100¼	City Rotterdam a f 6s, 1964, int ctfs										1	97¼	R of Uruguay a f 8s, 1946		5	96¼
1a67.	100¼	2	98¼									1	97¼	1a105		Cent Rys of Brazil Elec 7s, 1952	
1	100¼	City of Christiana a f 8s, 1945										1	97¼			1	81¾
1	100¼	3	110¼									1	97¼			5	82
1	100¼											1	97¼			5	82¼
1	100¼											1	97¼			5	82
10	100¼											1	97¼			5	82¼
10	100¼											1	97¼			5	82¼
1a67.	100¼											1	97¼			5	82¼
5	100¼											1	97¼			Un Steamship of Copenhagen s f 6s, 1927, interim ctfs	
5a77.	100¼											1	97¼			5	91¼
4	100¼											1	97¼				
1	100¼											1	97¼				
10	100¼											1	97¼				
10	100¼											1	97¼				
10a77.	100¼											1	97¼				

DOMESTIC BONDS.

Ajax Rub s f 8s, 1936		Allan & Dan 4s, 1948		Canadian Gen Elec deb 5s, Ser A, 1942		4½s, 1932		Comp Asucareras Antilla 1st s f 7½s, 1939		Erie Genes R s f 6s, 1957		18	55½	Market St Ry s f 7s, Ser A, 1940		deb 4s, 1934	
1	93¾	2	75¾	2	76	4	61¾	1	95	Fed Lt & Tr 6s, stpd, '42		2	55½	3	98¼	1	93¾
1	93¾	Atlantic Fruit 7s, 1934, Col Trust Ctf		Canadian Nor 6½s, 1946		3	61¾	1	95			5	55	Metro Edison 1st & ref 5s, Ser C, 1958		ref & imp 5s, 2013	
10	93¾	10	25¾	5	116	3	60¾	1	96¼	Fisk Rubber s f 8s, 1941		27	55¼			5	98¾
3	93¾	stmpd	25¼	3	115¾	1	60¾	Cmp-Tab-Rec s f 6½s, 1941		10	104½	1st & ref 5s, Ser A, 1962		1	98¾	19	98¾
8s, 1927		2	25¼	3	116	1	60¾	1	101	Ft W & R G 1st 4s, 1928		Int Mer Marine s f 6s, 1941		1	99¼	20	98¾
1	102¾	stmpd	25¼	2	115¾	ref 4½s, 1951		1	101			4	88	Int Paper cv 5s, 1947		ref & imp 4½s, Ser A, 2013	
30	94	2	25¼	2	115¾	1	60¾	1	101½	Francisco Sug 1st s f 7½s, 1942, int ctfs		21	88¼			5	97¾
2	93¾	Baldwin Loco 5s, 1940		17	116	5	60¾	Consoln Coal 1st ref conv 5s, Ser B, 2014		1	94½	5	86			con 4s, Ser A, 1948	
15	94¼	2	101	7s, 1940		1	60¾	2	101¼	Gal Hous & H 5s, 1933		1	85¼			10	83¾
10	94¼	Balt & Ohio prior 4s, 1948		14	115¼	1	60¾	4	101¾			1	85¼	Mil El Ry & L ref 1st & ref 5s, 1953		1	83¾
2	94	2	86¾	Canadian Pac deb 4s, perp		1	60¾	Cons Pwr & Lgt 1st & ref 5s, Ser A, 1943		5	92¾	K Cy F S & M 4s, 1936		2	97¼	1	84½
Am Chain s f 6s, 1933		2	86¾	2	80¾	1	60¾			2	93¼	Gen6 (H F) 6½s, 1947		1st & ref 5s, Ser E, 1961		gen 3½s, 1997	
5	96	2	86¾	2	80¾	1	60¾	Chic M & P 8d 4s, 1949		1	98¾	1	97½	5	94½	1	76¼
Am Republics deb 6s, 1937		3	86¾	3	80¾	1	60¾	5	55	1	97½	Good Tire & Rub temp s f 8s, 1931		1st & ref 5s, Ser A, 1962		N Y Chic & St L 6¼s, 1974, temp	
3	94¾	3	86¾	Carol Clinchfield & O 8s, 1938		1	60¾	15	108¼	1	97¼	5	98	1	96	6	94¾
5	94¾	8	90¼	4	99¼	1	60¾	15	108¼	1	97¼	Grand Trk Ry of Can 6s, 1936		Rep of Bolivia 8 f 8s, 1947		1	94¾
23	93¾	1	90¼	48	99¼	1	60¾	1	108¼	1	97¼	1	97¼	1	93¾	13	93¾
1	93¾	2	90¼	Carol Corp ref & gen 5s, Ser A, 1965		1	60¾	1	108¼	1	97¼	2	97¼	1	93¾	1	93¾
1	93¾	107	88¾			1	60¾	1	108¼	1	97¼	1	97¼	1	93¾	13	94¼
1	93	85	88¾			1	60¾	1	108¼	1	97¼	1	97¼	1	93¾	15	94¾
10	91	ref & gen 6s, 1998		1	104¾	1	60¾	1	108¼	1	97¼	1	97¼	1	93¾	5	94¾
5	90¾	6	100¼	1	104¾	1	60¾	1	108¼	1	97¼	1	97¼	1	93¾	5	94¾
5	90¾	14	100	1	104¾	1	60¾	1	108¼	1	97¼	1	97¼	1	93¾	5	94¾
5	90¾	75	100	1	104¾	1	60¾	1	108¼	1	97¼	1	97¼	1	93¾	5	94¾
5	100¼	23	100¼	1	104¾	1	60¾	1	108¼	1	97¼	1	97¼	1	93¾	5	94¾
2	100¼	2	100¼	1	104¾	1	60¾	1	108¼	1	97¼	1	97¼	1	93¾	5	94¾
2	100¼	2	100¼	1	104¾	1	60¾	1	108¼	1	97¼	1	97¼	1	93¾	5	94¾
1	100¼	1	100¼	1	104¾	1	60¾	1	108¼	1	97¼	1	97¼	1	93¾	5	94¾
1	100¼	1	100¼	1	104¾	1	60¾	1	108¼	1	97¼	1	97¼	1	93¾	5	94¾
10	100¼	1	100¼	1	104¾	1	60¾	1	108¼	1	97¼	1	97¼	1	93¾	5	94¾
10	100¼	1	100¼	1	104¾	1	60¾	1	108¼	1	97¼	1	97¼	1	93¾	5	94¾
1a77.	100¼	1	100¼	1	104¾	1	60¾	1	108¼	1	97¼	1	97¼	1	93¾	5	94¾
5	100¼	1	100¼	1	104¾	1	60¾	1	108¼	1	97¼	1	97¼	1	93¾	5	94¾
5a77.	100¼	1	100¼	1	104¾	1	60¾	1	108¼	1	97¼	1	97¼	1	93¾	5	94¾
4	100¼	1	100¼	1	104¾	1	60¾	1	108¼	1	97¼	1	97¼	1	93¾	5	94¾
1	100¼	1	100¼	1	104¾	1	60¾	1	108¼	1	97¼	1	97¼	1	93¾	5	94¾
10	100¼	1	100¼	1	104¾	1	60¾	1	108¼	1	97¼	1	97¼	1	93¾	5	94¾
10

INDIA BUYING GOLD HERE FOR WEDDINGS

Seasonal Demand for Ceremonies, Fairs, &c., Brings Country Into American Market.

BANKS SHIP $1,760,000

Send $2,000,000 in Silver to Bombay on the Same Vessel—Purchases in England.

The wedding season of India is near at hand, and in preparation for this holiday period and for the numerous fairs and bazaars to be held, India has come into the market for American gold. The first large shipment will consist of $1,760,000, which will be carried on the steamship Knaresboro direct to Bombay. The Yokohama Specie Bank will send $1,500,000 of this amount, the Irving Bank-Columbia Trust Company and the Equitable Eastern Banking Corporation supplying the rest. This was said to be the largest shipment of gold ever made from New York to India.

On the same boat will go $2,000,000 of silver, the same banks being among the silver shippers. Further shipments of silver will be made on other boats in the near future, it is understood. This, too, it was explained, would be used for much the same general purposes as the gold.

India had not been a heavy purchaser of American gold until recently. Its needs were supplied principally from England, where, because of foreign exchange benefits, the shipment of gold was made profitable in settling trade balances. When no heavy shipments were made from England for several months, purchases were made in New York. In the meantime India has marketed a large cotton crop, and in general has enjoyed a prosperous year. The rupee has been holding at par, and this has prompted heavy selling of the rupee by Indian merchants in order to acquire gold.

Besides its currency, India uses gold for its fairs, wedding presents, and on a large scale for its fine arts. Only a small amount of the gold shipped into India ever leaves that country.

Recent new heavy purchases of British gold by India caused The London Times to express doubt as to whether India had ever before bought such a large amount of gold in so short a time as in the first half of August. The absorption of gold has been stimulated, the London paper said, by the rapid fall in the price of gold consequent upon the rise in dollar-sterling exchange, coupled with the high level at which the sterling-rupee exchange had stood.

GAINS IN BUSINESS SHOWN FOR AUGUST

Dun's Finds Revival Slow and Uneven but Lasting Because of Its Conservatism.

The last week of August marked further improvement in business expansion, according to the weekly trade reviews, despite the fact that the month is normally an inactive period in most commercial lines.

"The current trade revival is still slow and uneven," says Dun's Review, "but it is the more wholesome and promises to be the more lasting because of the maintenance of a conservative policy."

Commenting upon fundamental conditions, the paper says the "factors which have formed the basis for the betterment in domestic conditions, such as the strengthened financial position of the farming community and the improved prospects for economic recovery in Europe, are supported by other constructive forces that may conceivably exert a more potent influence in the future. The increase in confidence has, thus far, been more evident than the gain in actual transactions, yet the relatively low merchandise stocks have necessitated purchasing for replenishment in various instances, and more disposition is being shown by some buyers to anticipate requirements.

"With the more frequent ordering, both for immediate and forward needs, the recent trend has been toward a rise of production in basic industries and the reaction of cotton prices from abnormally high levels is making for a revival in New England mill centres.

"The sharp curtailment of output in most lines during earlier months this year has brought more steadiness in prices for manufactured goods after a rather prolonged decline, but a belief exists in some markets that the low point has not yet been reached, and this tends to cause the withholding of contracts which might otherwise be placed."

Bradstreet's says:

"Among the industries, freer buying of rails is noted, and some large orders are reported impending, with the result that the largest rail mill in the country has resumed. Oil interests are reported taking more freely of tank plates, agricultural implement men are buying more freely and automobile interests have also bought a little better, in keeping with reports that cars are selling better than last month.

"In New England, textile goods are reported a little freer of sale and shoe orders are better East and West, with leather firmer, but not following recent advance in hides promptly. Big exports of leather and hides have taken a good deal of these products out of the country.

"Petroleum production has continued heavy, and stocks have continued to increase, although gasoline consumption apparently is at its peak.

"Car loadings for the second August week were the largest of the year and are less than 6 per cent. below the total for thirty-three weeks of last year. Reports from Southern lumber-producing centres are better than they were, with increased production noted. Efforts to advance lumber prices are not very successful, however, and in several Eastern markets business still is being done at the expense of prices."

SHORT-TERM NOTES.

Security.	Rate.	Date.	Bid.	Ask.	Yield.
Alum. Co. Am..7		Nov., 1924	103¾	103¾	4.20
Do 7		Oct., 1953	106½	107	5.95
Am. Thread.....6		Dec., 1928	103¾	104¼	5.05
Anac. Cop. Co...6		Jan., 1929	103¾	103¾	5.06
Anglo-Amer. Oil Co., Ltd..7½		Aug., 1925	102½	102¾	6.85
Bell Tel. of Can.7		Apr., 1925	101¾	102¼	3.55
B. & O. R.R.Sec.6		July, 1925	102	102¼	5.30
Chile North. Ry.		May, 1925	100½	101	5.38
Cent. Argentine..6		Feb., 1927	99½	100¼	5.90
Cent. S. E. Cor..7		June, 1929	101¼	102¾	5.90
Cent. States El..7		Mar., 1929	103½	104¼	5.90
Cuba R.R. Pac.6		July, 1929	98½	99¼	6.30
Childs Co. cv...8		June, 1929	103¼	103¾	5.10
Colum. G. & El.5		Mar., 1925	100¾	100¾	3.80
Empire G. & F..7		May, 1925	98½	99¼	7.90
General Sugar...6		May, 1933	100¾	101	5.90
Fisher Body...6		Feb., 1925	100¾	102½	
General Cigar...6		Dec. 1, '25	101¾	102	4.27
Do 6		Dec. 1, '26	101¾	102	4.91
Do 6		Dec. 1, '27	101¾	102¾	5.23
Gold Oil 5		Dec., 1937	98	98¾	5.20
Gulf Oil of Pa..5½		J.-J.'25-'28	100¾	101	
Hocking Valley..6		Mar., 1926	103½	103¾	4.55
Hounds & Bay...6		May 15, 1926	104¾	105	5.50
Kan. City Term..5½		Nov., 1925	101¾	102¼	4.30
Kenneott Cop...7		Feb., 1930	104¾	106¾	5.40
Lake S. & M. S..8		Sep., 1925	99¼	99¾	4.42
Mex. Gen. 8		Apr., 1927	100	100¼	4.90
Mex. Pac. R. R..5		July, 1927	90¾	96¾	5.10
Phil. Rapid Trans		Dec., 1925	100½	101	5.10
Pillsbury Flour..7		Oct., 1925	102¾	103	7.10
Pure Oil 5½		F.-A.'24-'28	100¾	100¾	5.15
Rem. Arms Co..5		Apr., 1927	98	98¾	6.50
Sloss-Shef. S.&I.6		Aug., 1920	101¼	102	5.50
Solvay & Co....6		Aug., 1924	100¾	101	5.90
S. O. Cal. 5		Apr., 1931	102¾	103¼	5.35
Swift & Co. 5½		May, 1933	93¾	94¼	6.05
Un. Pac. R.R. cv..4		July, 1927	99	99¼	4.90
Vacuum Oil 7		Apr., 1926	106¾	106¾	6.30
Wash. W. P. & Mfg.5		May, 1925	100¾	101	5.15
Wheel. S. Corp..6		July, 1926	100¾	101¼	5.35
Wis. Central ...5½		Apr. 15, '27	100¾	101¼	4.95

SISAL TRADE CLEARED.

Federal Commission Finds No Illegal Methods Are Practiced.

The trade practices of the Sisal Sales Corporation of New York and Yucatan have been found by the Federal Trade Commission to be fair and legal, according to the formal decision received from the commission by the corporation and made public yesterday.

The corporation has offices at 27 Cedar Street and is the selling agent of the Comision Exportadora de Yucatan, an official institution of the State of Yucatan, Mexico, which exports the sisal grown in Mexico, in Yucatan and Campeche. The binder twine manufacturers of the United States depend upon this supply of fibre for approximately 75 per cent. of the binder twine which is consumed in the United States and Canada. Mexican sisal also enters largely into the manufacture of binder twine in England, France and Germany.

The Federal Trade Commission's letter to the corporation states that "an application for complaint lodged with the commission with respect to certain practices alleged to have been followed" had been dismissed.

Denies Joining Nickel Plate Merger.

Frank E. Taplin, Chairman of the Board of Directors of the Pittsburgh & West Virginia Railway, denied again last night that this railroad would be sold to the Van Sweringens and incorporated into the Nickel Plate system. The rumor appears to have been based of the fact that one of the representatives of the Union Trust Company is a member of the Board of Directors of the Pittsburgh & West Virginia.

Autocar Declares Dividend.

Directors of the Autocar Company have declared a quarterly dividend at the rate of 8 per cent. per annum on the preferred stock. This dividend is payable on Sept. 15 to stockholders of record at the close of business Sept. 5.

Loans of All Classes Show Increases In Member Banks' Weekly Report, Aug. 20

WASHINGTON, Aug. 29.—Increases of $48,000,000 in loans and discounts and $35,000,000 in investments are shown in the Federal Reserve Board's weekly consolidated statement of condition on Aug. 20 of 747 member banks in leading cities.

All classes of loans show increases for the week. Loans secured by Government obligations increased by $3,000,000, loans on stocks and bonds by $37,000,000, and "all other," largely commercial, loans by $8,000,000. Holdings of United States bonds increased by $7,000,000, holdings of Treasury notes and certificates of indebtedness by $4,000,000 and $3,000,000, respectively, and of corporate securities by $21,000,000.

Member banks in New York City report increases of $6,000,000 and $28,000,000, respectively, in loans on Government obligations and on corporate securities, and a decline of $4,000,000 in "all other" loans and discounts. Their holdings of United States securities were increased by $8,000,000 and of other bonds, stocks and securities by $17,000,000.

Net demand deposits show a decrease of $7,000,000 for the week, the larger decrease of $25,000,000 shown for the banks in the New York district being partly offset by increases of $14,000,000 in the Chicago district and of $4,000,000 in the Boston district. Smaller changes are shown for the other districts. Time deposits decreased $2,000,000, the New York banks showing a decline of $5,000,000 under this head.

Reserve balances of all reporting members declined by $22,000,000 and of New York City banks by $48,000,000.

Borrowings of all reporting institutions from the Federal Reserve banks decreased from $64,000,000 to $60,000,000.

A summary of changes in the principal assets and liabilities of reporting members during the week and the year ending Aug. 20, 1924, follows:

	Week.	Year.
Loans and discounts, total	+ $48,000,000	+ $776,000,000
Secured by U. S. Government obligations	+ 3,000,000	+ 34,000,000
Secured by stocks and bonds	+ 37,000,000	+ 700,000,000
All other	+ 8,000,000	+ 109,000,000
Investments, total	+ 35,000,000	+ 532,000,000
U. S. bonds	+ 7,000,000	+ 272,000,000
U. S. Treasury notes	+ 4,000,000	+ 252,000,000
U. S. certificates of indebtedness	+ 3,000,000	— 9,000,000
Other bonds, stocks and securities	+ 21,000,000	+ 482,000,000
Reserve balance with F. R. Banks	— 22,000,000	+ 255,000,000
Cash in vault	— 7,000,000	— 10,000,000
Net demand deposits	— 7,000,000	+ 1,529,000,000
Time deposits	— 2,000,000	+ 570,000,000
Government deposits		— 9,000,000
Total accommodation at F. R. Banks	— 4,000,000	+ 429,000,000

+ Increase. — Decrease.

PRINCIPAL RESOURCE AND LIABILITY ITEMS OF REPORTING MEMBER BANKS IN FEDERAL RESERVE BANK AND BRANCH CITIES AND IN OTHER SELECTED CITIES, AS OF AUG. 20.

	All F. R. Bank Cities.	F. R. Branch Cities.	Other Selected Cities.	New York City.	City of Chicago.
Number of reporting banks	235	196	296	67	48
Loans and discounts, gross:					
Secured by U. S. Govt. obligations	$134,460,000	$30,846,000	$28,338,000	$73,762,000	$25,217,000
Secured by stocks and bonds	3,171,708,000	614,055,000	529,983,000	1,792,118,000	502,364,000
All other loans and discounts	5,013,438,000	1,562,860,000	1,345,550,000	2,247,960,000	717,747,000
Total loans and discounts	$8,319,604,000	$2,227,761,000	1,903,871,000	4,113,840,000	1,245,328,000
U. S. pre-war bonds	93,653,000	73,566,000	10,861,000	40,689,000	4,133,000
U. S. Liberty bonds	841,654,000	232,399,000	184,668,000	563,968,000	74,983,000
U. S. Treas. bonds	30,821,000	17,066,000	16,817,000	11,700,000	5,320,000
U. S. Treas. notes	486,374,000	112,802,000	48,511,000	315,341,000	88,515,000
U. S. certificates of indebtedness	74,046,000	19,670,000	8,740,000	38,750,000	5,737,000
Other bonds, stocks and securities	3,600,647,000	647,552,000	476,700,000	792,640,000	178,846,000
Total loans and discounts and investments	$11,346,829,000	$3,430,816,000	$2,740,995,000	$5,876,987,000	$1,601,082,000
Reserve balances with F. R. Bank	1,164,384,000	261,325,000	189,968,000	687,282,000	169,183,000
Cash in vault	134,980,000	58,375,000	77,422,000	62,194,000	27,165,000
Net demand deposits	8,767,972,000	1,906,005,000	1,654,636,000	5,057,512,000	1,184,924,000
Time deposits	2,257,940,000	1,332,758,000	980,743,000	721,450,000	304,503,000
Government deposits	63,589,000	23,332,000	8,683,000	16,546,000	6,324,000
Bills payable and rediscounts with F. R. Bank:					
Secured by U. S. Govt. obligations	4,617,000	8,524,000	6,628,000	2,025,000	175,000
All other	15,101,000	8,451,000	17,219,000	5,223,000	1,500,000

BONDS ON STOCK EXCHANGE

Continued from preceding page.

DOMESTIC BONDS.

cv 6s, 1929 6....123¼ 1....125¾ 10....123½
Nor American Edison Co s f 6½s. Ser B, 1948 5....34½
2....100¼ 1....100¼
6s, Ser A, 1952 3....96
2....96 ⅜....96½
9....95¾ 2....96
ref & imp 5s, 2047 16....105¼ 4....105¾ 2....106¾
Nor States Pwr 1st & ref 5s, 1941 1....92¼ 3....92 1....92¾ 1st & ref 6s, 1941 1....103¼ 1....103¾
N W Bell Tel 7s, 1941 1....106¾ 2....106
Ohio Pub Ser ref 7s, Ser B, 1947 1....107
Ohio Riv gen 5s, 1936 1....97½
Ont Transm 5s, 1945 5....96¼
Oreg-Wash R R Nv 1st & ref 4s, 1961 1....85¼ 20....82¼ 17....82¾
Otis El 1st & ref 5s, 1941 1....95¼ 3....78
Pac Coast 1st 5s, 1946 1....99
Pac Gas & El 5s, 1942 7....92¼ 1....92
Pac Pwr & Lt 1st & ref 5s, 1930 7....98 1....99¼ 3....99¾
Pac Tel & Tel 5s, 1952 3....93½
Park Lex 1st 6s, Ser A, 1937 25....96 2....92½
Penn Ry gen 4s, 1948 2....90¼ 1....90¾
Phila Co 1st & ref 5s, Ser A, 1944 1....101¼ 1....101¾ 1....103
Phila Elec 1st & ref 5s, Ser A, 1966 4....102¾ 1....103 15....103¼
Pierce Arrow deb 8s, '43 5....85¼ 4....86
Pierce Oil s f deb 8s, 1931 2....72½ 2....73½ 1....73¼ 11....73¼ 10....73¾ 2....73½ 5....73¼ 1....73¾
Pitts C C & St L gen 5s, '44 1....95¼ 1....85¼
Portland Ry 1st & ref 5s, 1942 1....91¾ 3....90½
Portland Ry, L & P ref 5s, Ser B, 1947 2....93¾
Pressed Stl Car conv g 6s, 1933 5....90½
Pub Serv Pwr 5s, 1948 5....101¼
Punta Alegre Sug s f 7s, 1937 5....105
Reading Co gen & ref 4½s, 1997 3....93¼
Remington Arms 1st 6s, Ser A, 1937 25....61
Rep I & Steel 5s, 1940 1....91 1....90¼
Rio Gd W 1st 4s 1989 1....73
Rio Grande W col tr 4s 1939 1....61½
R I Ark & L 4½s, 1934 2....80¾
Rock Is Gen 5s, 1934 2....80¾
St Jo Ry L 1st & ref 5s, 1937 1....88½
St L & S F 5s, 1931 2....91¾
St L Ir Mt & S gen 5s, 1931 14....99
River & Gulf 1st 5s, 1933 5....100
St Paul Un Depot 5s, 1972 5....99½
Saks & Co s f 7s, 1942 5....99¾
San An & A P 4s, 1943 1....77½
Seaboard Air L con 6s, 1945 5....80¾
Sinclair Con coll 7s, 1927 6....92¾
Sinclair Crude Oil pur g 5s, Ser B, 1926 5....100
Sinclair Pipe Line 6....92¾
Skelly Oil 7s, 1931 10....92¾
Southern Bell Tel 1st & ref 5s, Ser A, 1941 1....92½
So Bell Tel & T 1st 5s, '41 5....94½
Ulster & Del 5s, 1928 5....100
Union Bag & P 1st 6s, Ser A, 1942 4....94
Union El L & P 5s, 1932 2....100
Union Pac 8s, 1928 10....104¼
5....104¾
United Drug conv 5s, 1941 1....104¼
Un N J & Cnl 4s, 1929 1....104
Un Fuel Gas 6s, 1936 5....97¾
United Stores Realty Corp s f 6s, 1942 2....68½
United Stores Realty Corp s f 6s, 1942 1....101¾
U S Rub 7½s, 1930 3....103¾
1....104¾
1st & ref 5s, 1947 2....84½
6....84¼
5....84¾
5....104½
1....84¼
1....84
1st 4s, 1949 5....91
1....90¾
Wn N Y & P 5s, 1937 3....93½
West Pac 6s, Ser B, 1946 1....100¾
25....100¾
West Penn Pwr 5s, 1946 5....89¾
2....90
West Penn Pw 1st 5½s, Ser F, 1953 2....100¾
4....100¼
1st 6s, 1958 1....104¼
West Shore 4s, 2361 5....83
4s, reg 2361 3....79½
W U Tel col tr 5s, 1938 3....99
West E & M 7s, 1931 1....103½
Wheel & L E 1st con 4s, 1949 1....70¾
ref 4½s, Ser A, 1966 1....65
Wick Spnc Stl s f 7s, 1935 1....77¾
Willys Over 1st s f 6½s, 1933 1....98
Wilson & Co 1st 6s, 1941 1....85¾
1....85½
1....85¾
3....86
3....86¼
conv 7½s, 1931 1....48¼
1....47¾
2....47¾
Winch Rep Arms 7½s, 1941 1....101¾
Winst-Salem Southbound 4s, 1960 2....84¼
6....84
Wis Cen gen 4s, 1949 1....81
1....82
Youngstown S & T 6s, 1942, temp 5....89¾

FOREIGN BONDS.

	Week.	Year.
Argentine 5s, 1945	M. & S. 95½	92
Argentine 6s, 1957	M. & S. 93¾	93¾
Argentine 7s, 1927	F. & A. 102¾	103
Austrian Gov. 7s, 1943	J. & D. 94½	94½
Belgium 8s, 1935	J. & J. 100¾	100¾
Belgium 7½s, 1945	J. & D. 100	100½
Belgium 6s, 1941	F. & A. 107¾	108
Brazil Cent. Rys. 7s	J. & D. 82	82½
Can. Steamship 7s, 1942	M. & S. 95	96
Carlsbad 8s, 1954	J. & J. 96½	97
City of Bergen 8s, 1945	M. & N. 110	
City of Berne 8s, 1945	M. & N. 106¼	110
City of Bordeaux 6s, 1934	M. & N. 80	80¾
City of Gt. Prague 7½s, '52	M. & N. 90½	91
City of P. Alegre 8s, 1961	J. & D. 96¼	98
U. S. of Brazil 8s, 1941	J. & D. 96	96½
U. S. of Brazil 7½s, 1952	A. & O. 100	
Dom. of Canada 5s, 1926	A. & O. 101¼	101¾
Dom. of Canada 5½s, 1929	F. & A. 103¾	104
Dom. of Canada 5s, 1931	A. & O. 101½	
Dom. of Canada 5s, 1952	A. & N. 102¾	103
Holland-Am. Line 8s, 1947	M. & N. 90¾	
Hungary 7½s, 1944	F. & A. 88	88¾
Rep. of Colom. 6½s, 1927	A. & O. 99¼	99¾
Rep. of Chile 7s, 1942	M. & N. 97½	98
Rep. of Chile 8s, 1941	F. & A. 105¾	106¼
Rep. of Chile 8s, 1926	A. & O. 103½	104
Rep. of Chile 8s, 1946	M. & N. 103¾	104
Rep. of Haiti 6s, 1952	A. & O. 89¾	90¼
Chinese Gov. 5s, 1951	J. & D. 45	46
C. of Archangel 8½s, '55	J. & J. 90¾	90¾
City of Christiania 8s, '45	A. & O. 110¼	110½
City of Copen. 5½s, 1944	J. & J. 95	95½
City of Montevideo 7s, '52	M. & N. 89¼	90
Czechoslovak Rep. 8s, '51	A. & O. 100	100¼
Czech. Rep. Sec. offs. '52	A. & O. 99¾	100
Rep. of Bol. s. f. 8s, 1947	M. & N. 93½	93¾
Rep. Cuba ext. 5s, 1944	M. & S. 95	95½
Rep. Cuba ext. 5s, 1949	F. & A. 93	93¾
Rep. Cuba ext. 5½s, 1949	F. & A. 88¼	88½
Rep. Cuba 5½s, 1953	J. & J. 96¼	96½
Denmark 8s, 1945	A. & O. 110¼	110½
Denmark 6s, 1942	J. & J. 100¾	100¾
Dan. Mun. 8s, Ser. A, '46	F. & A. 100	100½
Dan. Mun. 8s, Ser. B, '46	F. & A. 100	100½
Dutch East Indies 6s, 1947	J. & J. 96¼	96¾
Dutch East Indies 6s, 1962	M. & S. 96	96¼
Dutch East Ind. 5½s, '53	M. & S. 90	90¼
Dutch E. Ind. 5½s, rects.	M. & N. 90	90½
El Salvador 8s, 1948	J. & J. 103¾	104
Fran. Ind. & Dev. 7½s, '42	J. & J. 95¼	96
French Gov. 7½s, 1941	J. & D. 106	106¼
French Gov. 8s, 1945	M. & S. 106¼	106¾
Finland 6s, 1945	M. & S. 87	89
Italy 6½s, 1925	J. & D. 100¼	101
Japanese 4s, 1931	J. & J. 83¾	83¾
Japanese 4½s, 1925	F. & A. 97½	
Japanese 4½s, 2nd ser. '25	J. & J. 97½	
Japanese 6½s, 1954	F. & A. 87½	88
Oriental Dev. 6s, 1953	M. & S. 87¾	87¾
Jurgens U. M. W. 6s, 1947	J. & J. 81¾	82
City of Lyon 6s, 1934	M. & N. 89	89½
City of Marseilles 6s, 1934	M. & N. 89	89¼
City of Soissons 6s, 1936	M. & N. 87¼	87½
U. S. of Mexico 4s	J. & J. 20	
U. S. of Mex. 5s, '45, asstd.	J. & D. 16¾	18
U. S. of Mexico 5s	J. & J. 20	22
U. S. of Mex. 5s, '45, asstd.	Q. Jan. 33	33¾
U. S. of Mexico 6s, 1910	J. & J. 20	22
U. S. of Mex. 5s, '45, asstd.	Q. Jan. 33	33¾
U. S. of Mexico 6s, 1913	J. & J. 33¾	33¾
King. of Neth. 6s, 1972	M. & S. 100	100
King. of Neth. 6s, 1954	A. & O. 99¾	100
King. of Norway 5s, 1940	A. & O. 112¼	113
King. of Norway 6s, 1944	F. & A. 98	98
King. of Norway 6s, 1943	F. & A. 97¾	98
King. of Norway 6s, 1944	F. & A. 97¾	98
King. of S. C. & S. 8s, '62	M. & N. 89¾	89¾
Paris-Lyons-Med. 6s, 1958	F. & A. 92¼	92¾
Paulista Ry. 7s, 1942	M. & S. 95	95½
State of Queensl'd 6s, 1947	F. & A. 103¼	104
State of Queensl'd 7s, 1941	A. & O. 109¾	110
State of Rio Grande do Sul 8s, 1946	A. & O. 96½	97
Rio Janeiro 8s, 1946	A. & O. 96¼	96
Rio Janeiro 8s, 1947	A. & O. 94	95
Rotterdam 6s, 1964	M. & N. 96¾	96¾
Dom. Rep. 5s, 1958	F. & A. 101¾	102½
Dom. Rep. 5½s, 1942	M. & S. 91	91½
State of Sao Paulo 8s, '36	J. & J. 100¾	
City of Sao Paulo 8s	M. & S. 97	98
Dept. of the Seine 7s, 1942	J. & J. 94¼	95
King. of Sweden 6s, 1939	J. & D. 104½	105
Swiss Confed. 8s, 1940	J. & J. 115	116
Swiss Mun. 5½s, 1939	M. & S. 98	98¾
City of Tokio 5s, 1952	M. & S. 65¼	65¾
Rep. of Uruguay 8s, 1946	F. & A. 104¾	105¼
City of Zurich 6s, 1945	A. & O. 112¼	113
Un. K. 5½s, 1929	F. & A. 110	111
Un. K. 5½s, 1937	F. & A. 104¾	104¾
U. S. S. Copen. 8s, 1937	J. & J. 91½	93

U. S. GOVERNMENT PRE-WAR LOANS.

Closing quotations for Government bonds:

	Bid.	Asked.
2s, r. 1930	103⅜	104¾
2s c. 1930	103⅜	104¾
3s, r. 1946, 95	96¼	
3s, r. 1946, 85	96¼	
4s, r. 1925	100¼	101
4s, c. 1925	100¼	101
Pan. 2s, r. 1936	103¼	104¾

Closing quotations for stocks in which there were no transactions:

	Bid.	Asked.
Adams Ex. 8s	85¾	87½
Alaska J.	1¼	1¾
Alb & Sus.	191	
All Am C.	102	104
Alls & W. 8s		
All Ry. 5s, 1st	15	17
A C & D pf	113¾	115¾
Allis-Ch M pf	99	100½
Am Bk N.	123	132
Do pf	54¼	55¾
Am B Sug pf	71¼	75½
Am B M.	26	28
Am B S & Fdy	90¾	92
Do pf	107	110
Am Chicle pf	75	
Am Exp	117	119
Am H & L	10	10⅝
Am La F pf	99	99
Am Linn	18½	19
Do pf	39¼	40
Am Lo pf	119	120
Am Metal pf	112	115
Am R pf	119¾	
Am Repub.	38	41
Am Roll M pf	105	
Am Snuff	149	150
Do pf	95	100
Am Stl Fd pf	105	107
Am S Ref pf	90¼	91½
Am T & C	174	176
Am Writ.	39	42
Am Tob pf	104	106
Am W W & El pf	96	97
Am Z Pb & S pf	96¾	97
Am Wtl pf	90	93
Am Wr Pa pf	3	3½
Ann Arbor pf	32	36½
Arnold C.	8¼	9¾
Art Metal	14	16
Assets R.	¾	⅞
Asso D G pf	89	91
Do 1st pf	74	76
A. G. & W pf	14¼	15½
Do pf	19	20
Atl R. pf	112¾	113½
Atlas Pdr. ex div	49	52
Do pf	86	90
Aus N pf	85½	87
Auto K H	2¼	3
Auto Sales	3	5
Do pf	14	15
Bald L pf	114	116½
Com Inv 'B'	39	42
Do pf	99½	100
Con Cigar	18¾	18¾
Cons Dist	7	7½
Cont C pf	103¾	106¾
Cont Ins	98	97
Corn P B pf	121	125
Corden pf	79½	80
Crex Carp	30	32
Cuba R R pf	72¼	78
C-Am Sug pf	99	99¾
Cuban D S	6	6¼
Cushman's pf	98	98½
D 7% pf	100	
Do 8% pf	100	
D P & L	90	
pf	83	
Do B M	20	20½
D & Co pf	73	76
D H & S pf	73	
Det & M	30	30
Do pf	35	
E & R 1st pf	96	98
Do pf	11	13
Eng-J pf	108¾	109
Erie & P, ex div	58	
Fairbanks	2½	4¼
F M S	111¾	113
Fed L & T	77	80
Do pf	73½	77
Fifth Av B	11¾	12
Do cfs	10¾	12¾
F B. O. pf	100	101¼
Gardner M	4	4¼
G A T Car pf	97½	100
Gen Asph	78¾	84
Gen Bak	124	130
Do pf	115	
Gen Cigar	86¾	87
Do pf	102	108
Do d pf	105	107
Gen M pf	98	97½
Gen Ry Sig pf	96	97¼
Gen Refrac	35	37
Ginabel Bros pf	103	103¾
Gliddden Co	10	10¾
Gold Dust	38	38¾
Gray & D	4¼	4¾
Gt W Sug	85¾	87
Do pf	106¾	107¾
G B & W	60	70
Guan Sug	6½	7
Do pf	90	92½
G S (S Alt pf	96½	100
Hack Wat	18¾	19
Helme	61	63
Homestake	42	43
Hupp Mot	12¾	12¾
Hyd Steel, pf	5¾	¼
Do pf	5	5¼
Ill C pf	111¾	112¾
Do 1	73¾	75
Ind O & G	7¾	7¾
Indian Ref	¼	⅜
Indian Ref. pf	5¾	6¼
Do pf	74¼	74½
Ing-Rand	235	245
Do pf	106	
Inland Stl pf	103	103¾
Int Agric. pf	¾	1
Do new	4	5¼
Do pf	17	18
Int H pf	111	111½
Int Pa pf	95	
Int Rys of C Am pf	52¾	53¾
Int Salt	70¼	
Int Shoe	93	
Do pf	116¼	
Intertype C	29½	30
Iowa Cent.	2¼	2¾
Iron Prod. pf	42	44
Do pf		104
Jewel Tea	18½	19
Do pf	90	95
Jol & Ohl	120	
J & L 1st pf	112¼	115¼
K C P & L		
Kan C So pf	53¾	54
Kan & G	4	¾
Kayser (J) 1st pf	80	83
Kelly-Spr T 1st pf	49	52½
Do pf	44¼	53
Kelsey Wh	83	94
Do pf	106	
Key Stone	10	
Kinney pf	90	97½
Kresge D S pf	96¼	97
Kresge(S S) pf	112	113
Kress(S H)pf	280	
Do pf	115	122
Lael Gas, ex div	95	99
Do pf	75	80
L R & T	10	12
L & M pf	117	120
Lima Loc	61	61¾
L-W B 1st pf	103	105¼
Do 2d pf	80	96
Lorill'd Co pf	110	117
Ludlum Stl	17½	20
McCrory pf	103¼	106½
Mack Trks 1st pf	102	104
Do 2d pf	96½	97
M'kay Cos.	114	117
Macy	64	67
Do pf	115	117½
Mal'son pf	78½	89
Mah Coal	700	1,000
Man B'ch	¾	
Manh E C	43¼	43½
Man Shirt	34½	35½
Do pf	110	120
Manati Sug	50	53
Do pf	78	83
Manila E C	97	99
Mkt St Ry	7½	8
Do pr pf	45¾	47
Do pf	19	31
Do pf	16	23
Marlin F	9¼	10
Math Alk pf	92	
Mex Seaboard pf	102½	105
Mex Seaboard cfs	20¼	21
Mich Cent	415	525
Midv Stl	26¼	29½
Do pf	61	75
Va C & C	37¾	40
Do pf	70¾	76
Vulcan Det	5¼	15
Do A	4	
Do pf	61	64
W & C pf	104¼	106¾
Wab pf, B	23½	29
Waldorf S	14¾	15
Ware & H	15¾	15¾
West Pa	80	91
W Elec pf	115	116
Wool 2d pf		
W Pa pf	19	20
West A B	93	93¼
W E & M pf		
Wes Md pf	75

$47,736,900 BONDS CALLED FOR SEPT.

They Will Be Paid in Advance of Their Regular Maturity Dates.

ALL COMMAND PREMIUM

Largest Single Issue to Be Retired Is Lehigh Valley 6s Aggregating $15,000,000.

Bonds aggregating $47,736,900 have been called for payment in September, in advance of the regular maturity date, according to a compilation made by Dow, Jones & Co. This compares with a total of $45,414,900 called in advance of maturity during August and $8,444,100 in September last year. A total of $46,103,400 represents issues called in their entirety, while bonds aggregating $1,633,500 are being called in connection with sinking fund obligations.

In the railroad group the largest single issue called for payment is the $15,000,000 Lehigh Valley Railroad Company 6s due 1926, which will be paid in part with the proceeds from an issue of $12,000,000 5 per cent. bonds sold recently. The next largest issue of importance is of $12,805,000 bond, of the Pennsylvania-Ohio Power and Light Company. This company offered approximately $21,000,000 bonds last June to cover this and other issues. Among the miscellaneous groups, the Christiana Securities Company is retiring $6,000,000 7 per cents., due next year.

The following table shows the various bond issues called for retirement during September:

Entire issues called:

Sept.		Amount.	Price.
1	Lehigh Valley R.R. 6s.'28	$15,000,000	103
1	Christiania Secur. 7s, '25.	6,000,000	100½
1	Gun. Am. Tank Car 6s.'28	1,400,000	101
1	Choctaw, Pow. & Lt., 5s.'41	1,225,000	105
1	Idaho Pow. Sec. B 7s, '47.	1,000,000	105
1	Laderne Co., G. & E. 7s, '47	1,000,000	105
1	Geh. Am. Tank Car 7s.'28	654,000	101
1	Wis. Pow. Lt. & Ht. 6½s.'41	350,000	101
1	Wis. Pw. Lt. & Ht. C 7s, '31	350,000	103
1	Secur. Cement & L. 7s, '27	300,000	103
1	Saxonville Sty-Ht. 6½s.'32	250,000	103
1	Asso. Gas. El. 5s, '31	71,000	105
1	Penn-Ohio P. & L. 7½s.'40	12,805,200	110
2	Toronto Paper Mfg 6s, '42	280,200	110
15	Stan. Plate Glass 7½s, '45	2,500,000	105
15	Stan. Plate Glass 7s, '33	1,250,000	115
19	U. S. Hoff. Mach. 8s, '32	2,025,000	105½
	Total	$46,103,400	

Bonds called, not entire issues:

		High.	Low.	*Close.	*Prev. Close.	Year.
1	Chi. & West. Ind. 7½s, '25.	$270,000	102¾			
1	De Laval Separator 8s, '31	185,000	103¾			
1	Laguna Ld. & W. 6½s, '32	135,000	101			
1	Henderson Bridge 6s, '31	119,000	105			
1	Shull Lumber & Sh. 7s, '29	102,000	102			
1	Follansbee Bros 7s, '41.	87,000	103			
1	Pathe Exch. Inc. 8s, '31.	80,000	104			
1	Locomobile of Am. 6s, '42.	75,000	100			
1	Chi. & W. Ind. gen. 6s, '32	62,000	105			
1	Georgia Marble 8s, '33.	48,000	103			
1	Farmers Mtg. Co. 7s, '43.	40,000	100			
1	Connell & Mon. Ry. 4s, '30	37,000	100			
1	Schoen Stl. Wheel 6s, '28	37,000	100			
1	Provincial L. Inv. & Est. 6s.'48	28,000	105			
1	Del Monte Prop. 6s, ser. B.'39.	22,000	103			
1	Rimler Coal 1st 7s, '37.	20,000	102			
1	Downing Box Co. 7s, '35.	18,000	105			
1	Mahoning Val. Wa. 7s, '25.	12,000	101			
1	Ocean Front Hotel 7s, '27	10,000	102			
1	E. B. Eddy, Ltd., 6s, '35.	22,000	103½			
1	Poland Paper 8s, '30.	62,500	100			
15	Penn State G. & E. 8s, '31.	200,000	104			
15	112 Madison Av. Co. 7s, '30	31,000	106			
	Total	$1,633,500				

Total bonds called in September, 1924. $47,736,900

Two industrial companies recently sold stock to retire their funded debts. These are the Standard Plate Glass Company and the United States Hoffman Machinery Corporation.

WHEAT ADVANCES NEARLY 2 CENTS

Foreign News, Including Talk of Drought in Argentina, Affects Chicago Market.

Special to The New York Times.

CHICAGO, Aug. 29.—Some of the Eastern and local operators, who recently sold out their wheat lines, are taking the buying side of the breaks, making profits on a few cents' advance and repurchasing lines when the market settles back. Between this class of buying and the removal of hedges against export sales, combined with news from Argentina and Russia asking for offers of about 1,000,000 bushels of wheat and rye from Vancouver for shipment to Vladivostok, prices advanced and closed 1½@1¾ cents higher, while Winnipeg was up 1¼@2⅛ cents. Liverpool advanced 2¾@3⅝ pence on drought talk from Argentina.

Primary receipts today were 3,138,000 bushels; week ago, 3,128,000; last year, 1,538,000. Shipments were 1,011,000 bushels; week ago, 2,516,000; last year, 1,269,000.

Corn was under local pressure, with some selling credited to Eastern longs, and showed independent weakness for the first time in some days, closing ⅝@1¼ cents lower. Oats, too, were off 1¼@1⅝ cents. Crop reports on corn remain generally bullish, and James H. Patten was said to have bought during the day. Private crop reports will be given to the trade on Tuesday.

Rye advanced 1½@1¾ cents on buying by exporters and on the Russian news.

Primary arrivals of corn today were 659,000 bushels; week ago, 582,000; last year, 760,000. Shipments, 363,000 bushels; week ago, 379,000; last year, 468,000.

Chicago.

Today's Chicago prices for the principal grains were as follows:

WHEAT.

	High.	Low.	Close.	Close.	Prev. Year.	Last Year.
Sept.	$1.25	$1.22¾	$1.24¼	$1.22⅝	$1.00¼	
Dec.	1.20	1.18¼	1.20¼	1.18	1.04⅞	
May	1.35⅝	1.34⅜	1.35½	1.35⅝	1.10¾	

CORN.

	High.	Low.	Close.	Close.	Prev. Year.	Last Year.
July	1.14	1.12¾	1.13	1.14¼		
Sept.	1.20	1.17¾	1.18	1.19¼	.84¾	
Dec.	1.16¾	1.13½	1.15	1.16¾	.87¾	
May	1.16⅝	1.13½	1.13¾	1.14¾	.88⅝	

OATS.

	High.	Low.	Close.	Close.	Prev. Year.	Last Year.
Sept.	.50⅝	.49¼	.49¾	.49¾	.37¾	
Dec.	.53	.52½	.52½	.53¼	.39⅝	
May	.57⅜	.56⅝	.56⅝	.57¼	.43⅞	

RYE.

	High.	Low.	Close.	Close.	Prev. Year.	Last Year.
Sept.	.90¼	.87⅝	.88⅜	.90⅝	.64⅝	
Dec.	.93¼	.92¼	.93⅛	.91⅞	.68⅞	
May	.98⅞	.97¼	.98⅜	.97	.73¾	

PROVISIONS.

Lard—	High.	Low.	Close.	Close.	Prev. Year.	Last Year.
Sept.	13.55	13.50	13.67	13.97	11.25	
Oct.	13.70	13.50	13.65	13.70	11.90	
Nov.	13.67	13.50	13.65	13.67		
Dec.	13.52	13.35	13.50	13.52		
Jan.	13.85	13.65	13.72	13.75	10.82	
May	13.90	13.80	13.85	13.90		
Ribs—						
Sept.	13.15	12.95	13.10	13.12	9.13	

Winnipeg Prices.

Today's Winnipeg prices for the principal grains were as follows:

WHEAT.

	High.	Low.	Close.	Close.	Prev. Year.	Last Year.
Oct.	$1.13⅝	$1.29¼	$1.31	$1.28⅝	$1.00¼	
Dec.	1.25	1.26¾	1.27¾	1.26¾	.97¼	
May	1.32¾	1.30¾	1.32¼	1.30¾	1.02¼	

OATS.

	High.	Low.	Close.	Close.	Prev. Year.	Last Year.
Oct.	.57⅞	.56⅝	.56¾	.57¼	.44¼	
Dec.	.54⅝	.54	.54¼	.54¾	.42⅜	
May	.58	.56¾	.57¼	.57¾	.44¼	

DIVIDENDS DECLARED.

Company.	Rate.	Payable.	Holders of Record.
Buffalo & Susq., pf.	1¾	Q. Sep. 30	Sep. 15
Champ (W.) & Sons—			
8 & 9 Bldg., $1.00	Q.	Sep. 30	Sep. 15
Greenfield Cheese	1¾	Q. Sep. 30	Sep. 15
De pf.	1¾	Q. Sep. 30	Sep. 15
Grand West Sug.	$2.00	Q. Oct. 1	Sep. 15
De pf.	$1.75	Q. Oct. 2	Sep. 15
Kan. City Pow. & Lt—			
1st Lt. & Pr.	1¾	Q. Oct. 1	Sep. 15
Mack. Asphalt pf.	1¾	Q. Oct. 1	Sep. 20
De accum. pf.	1¾	Q. Oct. 1	Sep. 20
West Ky. Coal pf.	1¾	Q. Oct. 1	Sep. 5
Young (J. S.)	$1.00	Q. Sep. 30	Sep. 15
De pf.	$1.75	Q. Oct. 1	Sep. 15

COMMODITY MARKETS.

Further Advances in Wheat and Cotton Feature Day's Operations—Sugar Strong.

A further advance of two cents a bushel in the price of wheat and a rise of more than ¼ cent a pound in the price of cotton were the outstanding developments in yesterday's local cash commodity markets. Sugar continued firm at the higher prices quoted on Thursday. Butter was fractionally higher, while coffee was a shade lower. Other commodities were generally unchanged.

Following are the cash prices for the principal commodities in the wholesale market at the close of business Friday, a week before and a year ago:

Stated prices are for New York markets unless otherwise indicated.)

	Aug. 29.	Aug. 22.	Aug. 31. 1923.
FOODSTUFFS—	1924.	1924.	
Wheat, No. 2 red	$1.33	$1.42	$1.18¾
Corn, No. 2 yellow	1.40½	1.37	1.08½
Oats, No. 2 white	.59¼@59	.63	.52
Flour, std. spg. pts	7.00@7.50	7.45	6.35
Coffee, No. 7	.17¾	.16⅝	.10¼
Sugar, granu	.0695@.0710	.0695@.0710	.08
Butter, cr., 92 score	.38¾@.39	.39	.45
Eggs, fresh - gathered firsts	.33¼@.36¼	.36¼	.31
Lard, Mid. West	14.45@14.55	14.25	12.75
Pork, mess	29.25	29.75	25.00
Beef, family	20.00@21.00	21.00	16.00
Printcloths	.06⅝	.06⅝	.06⅝

Range of prices for 1924 to date:

	Highest.		Lowest.	
Wheat	$1.52	Aug. 16	$1.19	Mar. 27
Corn	1.43	Aug. 16	.93½	Jan. 3
Oats	.68½	July 28	.54¼	Jan. 3
Flour	8.00	July 31	6.15	Jan. 2
Coffee	.17¾	July 23	.10¾	Jan. 9
Sugar	.09	Feb. 27	.064	June 5
Butter	.55	Jan. 7	.35½	Apr. 17
Eggs	.48	Jan. 7	.23	Mar. 28
Lard	14.65	Aug. 19	10.63	May 28
Pork	27.00	May 19	24.00	Feb. 23
Beef	23.00	Jan. 2	18.00	Feb. 28
Iron	24.50	Jan. 2	21.25	July 10
Steel	40.00	Jan. 2	38.00	July 10
Lead	9.87½	Feb. 29	7.00	May 23
Tin	55.75	Mar. 3	39.75	May 23
Copper	14.00	Mar. 8	12.50	July 9
Cotton	35.70	Jan. 2	26.45	Aug. 25
Printcloths	.08	Jan. 2	.06⅝	July 10

COTTONSEED OIL.

	Sales.	High.	Low.	*Close.	*Prev. Close.
Spot				12.00	12.50
Oct.	200	12.40	12.40	12.35	12.65
Oct.	1,800	11.41	11.36	11.34	11.41
Nov.	600	10.43	10.40	10.42	10.50
Dec.	700	10.25	10.20	10.21	10.25
Jan.	1,100	10.26	10.25	10.24	10.29
Feb.				10.28	10.30
March	600	10.40	10.36	10.36	10.43
April				10.30	10.35
Total.	5,000.				

COFFEE.

	High.	Low.	*Close.	*Prev. Close.	Last Year.
July	14.25	13.85	13.85	14.05	7.05
Sept.	15.60	15.30	15.35	15.90	8.68
Dec.	15.50	15.00	15.12	15.15	7.75
March	14.92	14.58	14.65	14.75	7.33
May	14.52	14.18	14.25	14.35	

SUGAR.

	High.	Low.	*Close.	*Prev. Close.	Last Year.
Sept.	3.80	3.73	3.80	3.78	4.40
Dec.	3.47	3.41	3.47	3.47	4.42
March	3.38	3.36	3.36	3.35	3.81
May	3.44	3.43	3.43	3.43	3.89

*Closing bid.

COTTON REACHES HIGH PRICE OF WEEK

Dawes Report, Drought and Tropical Storm Among Factors That Cause Covering.

ADVANCES ¾ CENT FOR DAY

Gain of 35 Points Made in Busy Last Hour of Trading.

In addition to reports of deterioration in drought sections, the cotton market responded to several other factors yesterday. A tropical storm moving northwesterly toward the United States, a holiday on Monday and ratification by Germany of the Dawes plan all operated to increase the covering movement. Though an opening decline started October at 24¼ cents, buying increased to an extent that ran prices up three-quarters of a cent before the close. Western, Southern and local interests absorbed contracts while trade price fixing during the morning recession proved an important sustaining influence. Volume of business increased the last hour at highest levels of the week, leaving final quotations 23 to 31 points over Thursday. Spot transactions in Southern markets increased to 28,000 bales.

After a lower opening, which started quotations 20 to 30 points off, the market resumed its uncertain, irregular course of the previous three days during morning trading. Sentiment was influenced by poor crop accounts from dry regions on one hand and the near approach of free marketing of the new crop on the other. Demand for contracts on recessions and steady execution of October buying orders at 40 points over December proved supporting factors. This not only brought a recovery of all early loss, but demand for contracts became so active that prices were advanced to highest levels of the week. There was an evident demand for contracts on all recessions and the heaviest buying of the day developed the last hour. Prices rose sharply, meeting stop-loss orders near October touched 25 cents. Covering movement increased, causing a 35-point rise the last hour and three-quarters of a cent advance above low quotations of the morning.

Week-end figures showed an in-sight movement of 165,000, against 209,000 last year, making 331,000 for the season, against 523,000 last year. Spinners took 153,000, against 113,000 last year, making 445,000 for the season, compared with 468,000 last year. There was an increase in the visible supply, for the first time this year, of 41,000 bales, against 95,000 last year, making the world's supply of American cotton 823,000, against 924,000 a year ago.

Yesterday's quotations follow:

	Open.	High.	Low.	Close.	Prev. Day.
Oct.	24.80	25.35	24.80	25.11-25.16	24.50
Dec.	24.32	24.87	24.17	24.75-24.79	24.45
Jan.	24.23	24.84	24.10	24.73	24.45
March	24.47	25.16	24.38	24.98-25.00	24.75
May	24.60	25.07	24.53	25.15	24.90

The local market for spot cotton was quiet, 30 points advance, 27.15c for middling upland. Southern spot markets were: Galveston 25.40c, 20 points advance; New Orleans 24.82c, 30 points advance; Savannah 24.60c, 20 points advance; Augusta 24.75c, 31 points advance; Memphis 25c, unchanged; Houston 25.15c, 10 points advance; Little Rock 25c, 25 points decline; Dallas 24.40c, 20 points advance.

Yesterday's cotton statistics were:

	Yesterday.	Week.	Last Year.
Port receipts	50,283	6,649	98,886
Exports	7,624	2,011	11,210
Exports, season	181,183	98,878	261,892
New York stocks	84,798	69,708	14,984
Paris stocks	267,409	196,570	255,350
N. Y. arrivals	4,802	1,150	

Liverpool cables: Spot cotton moderate demand, 36 points advance, 15.76d for middling. Sales, 7,000; American, 3,000. Imports, 7,000; American, 3,000. Futures opened steady, unchanged to 3 points advance; closed steady, 9 to 12 points decline. Prices: October, 14.02d; December, 13.78d; January, 13.77d; March, 13.77d. Manchester: Yarns firm; cloths a large business doing.

DELAY THE DETAILS OF RAIL MERGER

Van Sweringens to Issue Their First Official Statement on Next Tuesday.

O. P. and M. J. Van Sweringen will make their first official statement on their proposed merger of the New York, Chicago & St. Louis, the Chesapeake & Ohio, the Hocking Valley, the Erie and the Pere Marquette Railroads on Tuesday morning, according to their representatives in New York yesterday. To date they have steadfastly declined to reveal the details of the merger, but now that the plan has been accepted by the directors of the five railroads involved, and will be presented soon to the stockholders, they have prepared a complete statement covering all phases of the merger.

This statement of the plan was completed yesterday. For a time the advisability of making the official announcement public this morning was considered, but it was decided to hold the statement over until Tuesday morning. It has, however, been printed in booklet form, and will be mailed out over the week-end to the stockholders of the various railroads, together with letters from the Presidents of the respective railroads. The letters, the copy of the plan and the deposit agreement will be mailed from the offices of the Secretaries of the various companies.

Although the statement of the Van Sweringens will be much more detailed than anything given out to date, it is understood that the terms will be practically the same as those made public several weeks ago. The plan probably will contain a complete analysis of the new company, showing the advantages to stockholders who accept the offer for their stocks.

According to the present method of procedure, the publication of this report will be followed soon by special meetings of the stockholders to pass upon the plan. Little difficulty is expected from this source, since the majority of the stock in each of the companies is either held by the Van Sweringens or by those related to them in the undertaking.

If the Van Sweringens follow their usual aggressive policy it is expected that the petition for the consolidation will be filed with the Interstate Commerce Commission when it reconvenes, probably about the middle of September.

NEW YORK CURB EXCHANGE

FRIDAY, AUG. 29, 1924.

INDUSTRIALS.

Sales.		High.	Low.	Last.
100	Acme Coal	1¼	1¼	1¼
400	Am For Pwr, new, w i	35¾	34¾	35¾
100	Am Gas&Elec, new	82	82	82
100	Am Lt & Tr, 1st pf	121	121	121
50	Do pf	92¼	92¼	92¼
20	Am Pwr&Lt	390	390	390
1,100	Do new, w i	39¾	39¼	39¾
70	Am Type Fdrs	108	107¼	108
200	Archer D M	19¼	19¼	19¼
1,000	Atl Frt & S	1¼	1¼	1¼
250	BklynCityRR	12¾	12¾	12¾
220	Burr Adding Mach, new	64	61	61
20	Do pf	100½	100¼	100½
100	Centrif Pump Ir	31	31	31
100	Chi Nipple, A new	36	36	36
200	Do B	14	14	14
580	Cmwlth Pwr	108	106¼	107¼
100	Cont Tob Co	22½	22½	22½
280	Doehler D C	18	18	18
1,200	Dubilier Cond	48	46	46
700	Du Pont Mrs	1¾	1¾	1¾
100	Durant Mrs	48½	48½	48½
130	East Pa Elec	46¾	47¼	46
90	Elec Bd&Sh	100¾	100¾	100¾
100	Elec Rwy S	15¾	15¾	15¾
600	Fed Metals, 2d pf	35	34½	35
3,000	Fifth Av Bus Sec of cl. rts, w i	50c	50c	50c
200	Fisk Insp	8¾	8¾	8¾
70	F'dation pf	100¾	100¾	100¾
1,900	Gen Mrs, w i	60	59½	59½
500	G'dyear TaR '12	12	12	12
100	Hall Sal pf	15	15	15
2,100	Hazeltine	24	23¾	23¾
400	Heyden Ch	2¾	2¾	2¾
300	HudsonCo pf	39¼	39¼	39¼

STANDARD OIL SUBSIDIARIES.

300	Anglo-Am	15¾	15¼	15¾
1,900	Atl Lobos	3	3	3
100	Do pf	8¼	8¼	8¼
40	Buckeye P L	58	57¾	57½
120	Galena-Sig	55	54	54
900	Humble	34¾	34¾	34¾
195	Imp Oil, coupon	105¼	104¼	105¼
2,200	Int Pet	19¼	18¾	19¼
700	Ohio	59	58	59
410	Prairie O&G	208	208	208

MISCELLANEOUS OIL STOCKS.

300	Ark Nat G, A	4¼	4¼	4¼
170	Cities Svc	144	142	144
$1,000	Do scrip	82	82	82
1,500	Col Synd	15c	15c	15c
2,200	Cosden & Synd	8¼	8	8
100	Ghilliland	3¼	3¼	3¼
800	Gulf Oil Pa	56¾	56	56
6,000	Hudson	2c	2c	2c
2,400	Lago Pet	4¾	4¾	4¾
11,000	Latin Am	2c	2c	2c
200	Livingston P	1¼	1¼	1¼
100	Mex Panuco	59c	59c	59c
800	New York	9¼	9	9
200	Mtn Prod	17¾	17¾	17¾
900	Mutual Y & L	10¾	10¾	10¾
10	Nat F & G	106	106	106
100	N Y Fuel	36¾	36¾	36¾
5,000	Penn Beaver	40c	35c	40c
900	Pennok	15	14½	15
100	Pierce Pet	6¾	6¾	6¾
2,600	Ryan Bank	46¼	45¾	46
500	RoyalCanada sub shares	6	5¾	6
400	Salt C Prod	22¾	22¾	22¾
4,000	Seaboard	15c	15c	15c
7	Superior Oil war, B	400	200	200
100	Turman	2	2	2
100	Un Oil Cal Cl Div	132	132	132
100	Ventura Con	21¾	21¾	21¾
800	Wilcox A&G	4¾	4¾	4¾
1,100	Woodly Pet	11	10¾	11

MINING STOCKS.

Sales.		High.	Low.	Last.
1,000	Aris Globe	5c	5c	5c
4,700	Black Dak	1¼	1¼	1¼
1,000	Calu & Jer	23c	22c	23c
8,500	Canario Cop	3¾	3¾	3¾
6,100	Con Cop, new	3⅞	3⅞	3⅞
11,000	Cortez Silver	14c	12c	14c
400	Crown King	1⅝	1½	1⅝
4,000	Diamondfield B B (reor)	19c	19c	19c
900	Engrs Gold	1¼	1¼	1¼
2,000	Goldf'd Flor	12c	11c	11c
2,000	Green Monst	4c	4c	4c
500	Hard Shell	2c	2c	2c
1,000	Hawthorne	24c	24c	24c
200	Hecla	9¼	9¼	9¼
200	Gen Elec	273	267½	272½
250	Gen. Motors, 15	14¾	14¾	14¾
170	Gimbel Bros	59¾	55¾	59¾
100	Gimbel Bros pf	93¾	93¾	93¾
70	Granby Cons	19¼	19¼	19¼
90	Gt North pf	65¾	60¾	65¾
270	Greene Cana	14¾	14¾	14¾
280	Grey Asphalt	74¾	74¾	74¾
410	Hayes Wheel	34	33¾	34
190	Houston Oil	60¾	58¾	58¾
213	Hudson Mrs	23½	23	23
100	Int T & T	84¼	84¼	84¼
106	Ill Central	110¾	110¼	110¾
160	Inland Steel	36¾	36¾	36¾
50	Ins Copper	37	36¾	37
50	Int Bus M	101¼	100¾	101¼
150	Int Harv	93¾	93¾	93¾
900	Int Mer M pf	40¾	38	40
175	Int Nickel	15	14¾	15
100	Int Paper	47¾	47¾	47¾
200	Int Rys C A	25¾	25¾	25¾
280	Invinc Oil	13¾	12¾	13¾
70	Jones B Pa	17¾	17¾	17¾
120	Kayser A Co	81¾	81¾	81¾
70	K C South	20¾	20¾	20¾
150	Kelly S Tire	16¼	16¼	16¼
280	Ken Copper	48	46¾	48
50	Kresge D S	51¾	51¾	51¾
50	Lehigh Val	54¼	54¼	54¼
90	Loews, Inc	17	17	17
280	Loew-W Bis	69¾	67¾	68¾
100	Lone Star Cem	59¼	58¾	59¼
100	Louis&Nash	98¼	98¼	98¼
100	McCrory Sto	94¼	94¼	94¼
510	Mack Truck, 100	98¼	100	
70	Magma Cop	39¾	39¾	39¾
90	Mallinson	23¾	23¾	23¾
90	Mathieson Alk	38¾	38¾	38¾
80	Man M G	46¼	46¼	46¼
50	MartinParry	31¾	31¾	31¾
200	Max Mot, A	25¾	25¾	25¾
85	Mex Sbd Oil	20¾	20¾	20¾
70	Miami Cop	23¼	22¾	22¾
670	MidStatesOil	1¼	1¼	1¼
100	Mont P L	16	15¾	15¾
195	Mo Pacific	18¾	18¼	18¾
610	Do pf	52¼	51¾	52¼
150	Moon Motors	23¾	23¼	23¾
150	Mother Lode	3¾	3¾	3¾
70	Mont Ward	35¾	34¾	35¾
60	Nat Dept S	38¾	38¾	38¾
50	Nat Biscuit	67¼	67¼	67¼
180	Nat E & S	31¾	31¾	31¾
40	Nat Lead, 1565	150¾	150¾	150¾
100	N Y Air Br	40¾	40¾	40¾
70	N Y Central	107¾	107¾	107¾
140	N Y Shipbuck	31¾	29¾	31¾
310	NY, NH & H	24¾	24	24
70	Norf & West	124¾	124¾	124¾
165	North Amer	29¾	28	29¾
100	Do pf	45¾	45¾	45¾
170	North'n Pac	64¾	64¼	64¾
50	Norfolk Sou	18¼	18¼	18¼
260	Otis Steel	8¼	7⅞	8
100	Owens Bottle	42¾	42¾	42¾
615	Phila & Read Coal	46¾	45¾	46¾
190	Pacific Oil	46¾	46	46¾
100	Packard Mot	11¾	11¾	11¾
790	Pan-A P & T	53¾	51¾	52¾
1,480	Do B	53¾	50¾	51¾
130	Penn R R	44¾	44¼	44¼
480	Penn-Dixie	4¼	4	4¼
70	Pere Marq	60¾	60¼	60¾
140	Philia Co	48	48	48
100	Phillips Pet	32¾	32¾	32¾
165	Pierce-Arrow	6¾	6¾	6¾
40	Do pf	35¾	35¾	35¾
120	Pierce Oil	1¾	1¾	1¾
200	Postum Cer	57¾	56¾	57¾
200	Pressed SCar	47¾	46¾	47¾
100	Prod & Ref	27¾	27¾	27¾
190	Pub Svc N J	59	58	59
200	Punta Alegre	52¾	52¾	52¾
80	Pure Oil	23¾	22¾	22¾
160	Reyn St Bl	15¾	15¾	15¾
1,000	Reading	80¾	80¾	80¾
200	Do rights	21	20¾	21
300	Mid W Util	61¾	61¾	61¾
380	Do pf	91	90¾	91
85	Do pr Hen	96¾	96¾	96¾
800	Omnibus	15¾	15	15¾
50	Do pf	90¾	90¾	90¾
2,100	Pines W F, A	25¾	25	25¾
120	Pick	19	19	19
50	Pub Service	101	101	101
80	Do pr	101	101	101
50	Qu Oats pf	100¾	100¾	100¾
420	Real Silk	40¾	40	40
225	Rep Motor	16¾	16¾	16¾
50	Stand Gas	35¾	35¾	35¾
50	Do pf	49¾	49¾	49¾
420	Stew Warner	53¾	53	53¾
20	Swift & Co	106¾	106¾	106¾
2,025	Swift Int	39¾	38¾	39¾
350	Un Carbide	60¾	60¾	60¾
250	U S Gypsum	114	113¾	114
225	Wser Kinit	3¾	3¾	3¾
35	Wolff	6¾	6¾	6¾
700	Wrigley	41¾	41¾	41¾
60	Youngstown Sheet & T	66¼	66¼	66¼

BONDS.

(In $1,000 lots.)

2	Allied Pack 6s	68	68	68
40	Am G & E 6s	95¼	95¼	95¼
9	Am Ice 7s, 10-yr	103	101	102
2	Am Pw&Lt 6s, 2016	94¾	94½	94¾
35	AmRolling Mills 6s, '25	100¾	100¾	100¾
12	AmSumatraTob 7½s, '25	80¾	80¼	80¼
3	Am Thread 4s, '28	103¾	103¾	103¾
11	Anac 6s, '29	103¾	103¾	103¾
1	AssocHardware 6½s	97½	97½	97½
3	A G & W I coll tr 5s, 1950	53	53	53
17	Balt & Ohio 5s, '48	96¾	96¼	96¾
1	Can Nat'l Rwys 7s, '35	111	111	111
5	Chi R I & Pac 6½s, 1934	97¾	97	97¾
1	Chi Ser D 7s, '26	96	96¾	96
5	Do 6s, C	97½	97½	97½
8	Con Gas Balt 6½s, '40

LATEST DEALINGS IN REALTY FIELD

Tenement House Deals Continue to Lead a Market of Light Trading.

OPERATOR BUYS AND SELLS

George Zanderer Figures in Transfer of Walk-Ups—Private Dwellings Sold.

Trading in real estate continues to be light, the only activity of any volume being confined to tenement house deals. On the east side George Zanderer, the operator, purchased from a client of Norman Denzer the five-story walk-up apartment at 228 East Ninety-sixth Street on a plot 32 by 100 feet.

The building rents for $8,000 and was immediately resold to A. Tabschnick for investment. J. Lemle & Sons were the brokers in the resale.

The same operator also sold the two five-story apartment buildings at 8 and 16 West 119th Street, each on a plot 39 by 100 feet, and accommodating twenty families. The buildings rent for $16,500 and were bought for investment.

The two three-story buildings 37-39 Seventh Avenue and two four-story structures 160-162 West Thirteenth Street, forming a southeast corner, have been sold by David J. McComb and Morgiana Prior to Anna R. Crossin.

The property has frontages of 100 feet in the street and 47 feet in the avenue. It was conveyed by the buyer to the Abingdon Realtors Corporation.

N. M. Weiss sold for I. Dynoff the six-story building with stores 71 Avenue D, 28.7 by 89, near Sixth Street, renting for about $8,300, and held at $48,500.

Domenico Cieretta sold to Domenico Tarquini the five-story tenement 512 East 121st Street, 17 by 90 feet.

Ida Steinberg purchased from Jessie I. Center the five-story building with stores, 230 Division street, 18.8 by 74 by irregular.

The Wallack Estate sold to a client of Spotts & Starr, Inc., the five-story tenement at 1,416 Avenue A, adjoining the corner of Seventy-fifth Street, on lot 25 by 100. The property rents for $5,000 and was held at $33,000. This is the first sale of the premises in the last twenty-two years.

Annie Senate sold to the J. P. L. Realty Company the six-story apartment house at the northeast corner of Audubon Avenue and 180th Street, known as 529 West 180th Street. The property was sold subject to a mortgage of $146,250.

The building occupies a plot 72 by 100 feet, having thirty-six apartments and eight stores on the ground floor.

Private Dwelling Sold.

The three-story dwelling at 308 West Ninety-first Street, on a lot 17 by 55 by 100 feet was sold by Catherine C. Ohmer through Pease & Elliman to a buyer, for occupancy. It was held at $41,000. C. Rytenberg was the co-broker.

The Moneta Realty Corporation, Paul A. McGolrick, President, bought the four-story and basement dwelling at 65 West Ninety-sixth Street, on a lot 20.6 by 100.11 feet.

The sellers, the estate of William Farrell, have owned this property for the past twenty years. The Houghton Company were the brokers.

Nathan H. Stone announced yesterday the sale of the 3½-story dwelling at 243 West Seventy-fifth Street to Adolph Realties, Inc. It is on a lot 18 by 84 by 102.2 feet and was held at $37,000. Thomas Casey in conjunction with James Walden was the broker.

THE BRONX MARKET.

Dwelling and Business Properties Acquired by New Owners.

Armstrong Brothers sold for Fein & Barth, builders, to a client for occupancy, 1804 Undercliff Avenue, a two-story, one-family frame and stucco house, on a lot 33 by 100 feet. This property was held at $13,000.

Samuel Bitterman, as attorney, has sold for Max Falk the business building at 932 East 174th Street, rear Hoe Avenue, to the Beaumont Construction Company.

Hugo H. Piesen sold to a client of Radin & Shatzkin, 3882 Third Avenue, near Claremont Parkway, a two-story business building, 25 by 125, held at $30,000.

Madison Avenue Corner Rental.

Mandelbaum & Lewin, operators, who recently took a long lease on the ten-story Berkshire apartment house at the northwest corner of Madison Avenue and Fifty-second Street from Samuel Levy and the estates of George Backer and Emanuel Arnstein, will pay a net rental of $60,000 to $70,000 a year for the property for twenty-one years and six months from April 1, 1925.

The lease contains two twenty-one-year renewal privileges at rentals based on reappraisals.

Add to West Side Plot.

Bernard J. Foss sold to the Enarem Realty Corporation the premises 441, 443 and 445 West Thirty-ninth Street, being one five-story and two four-story brick buildings covering a plot 75 by 100 feet.

The same broker recently sold to the same realty company the five-story brick building, 439 West Thirty-ninth Street. The Enarem Realty Corporation now has a plot 100 by 100 feet.

Buys Nagle Avenue House.

Voltz & Mass sold for Lena Goldberg to Victor Klien the two-family house, 158 Nagle Avenue, size 25 by 150. The purchase price was $13,000. After extensive alterations the purchaser will occupy.

Garment Firm Leases Floor.

Thoens & Flaunlacher, Inc., have leased for Edward A. Spengeman to Gordon & Rubin, Inc., garments, the second floor in the building, 120-22 West Eighteenth Street, for a term of years.

Auction Result.

By Joseph P. Day.

East Sixty-fifth Street, 246, south side 100 feet east of Second Avenue, leasehold; three-story garage and gas station; Patrick J. Keegan against Valentine Weissler and others; Oscar Pachter (A); due, $1,629.36; to the plaintiff for $200.

BANKRUPTCY SALES.

IN THE DISTRICT COURT OF THE United States for the Southern District of New York.—In Bankruptcy.—HARRY WADLER, INC., Bankrupt.—Chas. Shongood, U. S. Auctioneer for the Southern District of New York in Bankruptcy, sells Thursday, Sept. 4, 1924, by order of the Court, at 10:30 A. M., at 240 West 38th St., Borough of Manhattan, assets of the above bankrupt, consisting of dresses, coats, showroom and office furniture, fixtures, &c. Also the Receiver's title and interest in and to the unexpired term of lease of said premises.

VICTOR R. KAUFMANN, Receiver.

H. & J. J. LESSER, Attorneys for Receiver, 200 Broadway, New York.

Inspection Sept. 2 and 3.

IN THE DISTRICT COURT OF THE United States for the Southern District of New York.—In Bankruptcy.—ABRAHAM SCHNALL, HERMAN SCHNALL and AARON SCHNALL, individually and as copartners doing business as SCHNALL BROS., Bankrupt.—Chas. Shongood, U. S. Auctioneer for the Southern District of New York in Bankruptcy, sells Friday, Sept. 5, 1924, by order of the Court, at 2 P. M., at 251 West 36th St., Borough of Manhattan, assets of the above bankrupt, consisting of dresses, fixtures, &c.

ALEXANDER WOLF, Receiver.

JOSEPH DANNENBERG, Attorney for Receiver, 2 Rector St., New York.

Inspection Sept. 3d and 4th.

IN THE DISTRICT COURT OF THE United States for the Southern District of New York.—In Bankruptcy.—CHARLES WINKLER, Bankrupt.—Chas. Shongood, U. S. Auctioneer for the Southern District of New York in Bankruptcy, sells Tuesday, Sept. 9th, 1924, by order of the Court, at 10:30 A. M., at 599 Broadway, Borough of Manhattan, assets of the above bankrupt, consisting of coats, suits, skirts, furs, &c.

CLIFFORD G. LUDVIGH, Receiver.

SAMUEL ROSE, Attorney for Receiver, 256 Broadway, New York.

Inspection Sept. 8th.

SALES IN NEW JERSEY.

$50,000 Business Block in South Orange Sold.

The $50,000 business block located at 11 South Orange Avenue, South Orange, which is occupied by the New York Telephone Company, has been sold under the multiple listing system by Charles E. Rousek of East Orange. This property was previously owned by George H. Becker of South Orange.

Frank H. Taylor & Son have sold the residence of Albert E. Osborn, located at 89 North Walnut Street, East Orange, to Benjamin S. Bearn. Prentice & Leeds have sold to Mrs. Katherine Mayo the house at 244-246 Cleveland Street, Orange, owned by Mrs. Julia M. Force.

The Oaks Company has sold the one-family frame house at the corner of South Orange Avenue and Cumberland Road, South Orange, built by Will Bradley Jr., to W. N. Knapp. J. Lewis Fiacre has sold the one-family frame house at 31 Courter Avenue, Maplewood, previously owned by Samuel Albert, to S. Birkfeld of New York. The sale of 75 Jefferson Avenue, Maplewood, previously credited to Oakes Company, was made by O. G. Brown & Co., to Mrs. Norma Philcox of Maplewood.

The sale of the northwest corner of Jackson Avenue and Bostwick Avenue, Jersey City, constitutes one of the most important transactions in Jackson Avenue business property since that fast developing business neighborhood took its place among the leaders in Jersey City shopping centres. The sale was made by J. I. Eslak, Inc., Hoboken realtors.

The property consists of a plot 50 feet front on Jackson Avenue, with a depth of 100 feet on Bostwick Avenue, and was sold by Charles H. Blum, a well-known Jersey City investor, to Louis Jordan, Jackson Avenue shoe merchant.

The building is four stories high, of modern construction, with three stores on the ground floor and fourteen apartments on the upper floors. The building was constructed nine years ago and is one of the finest modern business properties along Jackson Avenue.

Another transaction in which the Eslak concern acted as the selling agency was a sixteen-family apartment house, the "Gemma Apartments" at 168-170 Clinton Avenue, Jersey City, sold by Gustav Bott, Jersey City butcher, to John Ryan, of Jersey City. The apartment is made up of four-room suites, with all modern improvements.

Mr. Bott took in part payment an eight-family house at 63 Gautier Avenue, of five and six room layouts. This property looks out on West Side Park from the rear. The aggregate amount of the realty involved in this transaction amounts to about $150,000.

TRADING IN BROOKLYN.

Properties Purchased for Occupancy and Investment.

In the Lafayette Avenue section Bulkley & Horton Co. sold the three-story stone, one-family dwelling, on a lot 22 by 100 at 5 Cambridge Place, between Greene and Gates Avenue, for the estate of Sarah E. Hanford to client for occupancy.

Denver Company, Inc., sold 339-341 Kingsland Avenue, near Norman Avenue, two four-story brick buildings on a plot 40 by 100, containing two stores and twenty-eight apartments, to a client for investment.

This is a re-sale of the property, the same brokers having sold the buildings recently for M. Kinsey to the present seller.

FLATBUSH SALE TODAY.

Hundreds of Plots in Busy Section of Brooklyn at Auction.

The last barrier blocking the development of the New Flatbush section of Brooklyn will be swept away today when Joseph P. Day and Charles F. Noyes, agents and auctioneers, will sell at auction 867 lots of the Sheepshead Bay-Harkness estate property.

For years that section of Brooklyn lay dormant, and it was not until a year ago this month that the famous "iron fence" that surrounded that vast tract of some of the finest land in Brooklyn finally was removed and the westerly half of the property sold.

Within thirty days after the 3,000 odd lots were disposed of at that time, foundations were being dug for scores of one and two family dwellings that inside of a year were to house hundreds of families that were anxious to get away from the more congested sections of the city.

The growth of that section of Brooklyn during the past ten months has been one of the outstanding features of the realty market of the year. And from all present indications the growth of New Flatbush will continue during the coming year.

Today's sale will be started at 2 o'clock under a big tent erected at Jerome Avenue and Avenue Y, a few blocks east of the Sheepshead Bay Station of the Brighton Beach line of the B. M. T. Whatever lots remain unsold after today's sale will be sold at a continuation sale on Monday (Labor Day) at the same time and place.

REAL ESTATE AT AUCTION. | REAL ESTATE AT AUCTION. | REAL ESTATE AT AUCTION.

To-day is Your Day

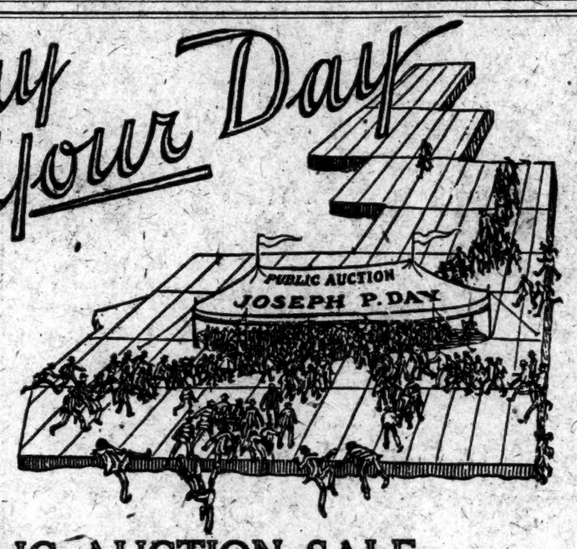

Come down and bid YOUR OWN PRICE For One or More of the remaining 867 Brooklyn New York City LOTS AT NEW FLATBUSH

Sheepshead Bay-Harkness Estate

to be sold at **PUBLIC AUCTION SALE**

On the Premises—Rain or Shine—2 P. M. in a Great Tent.

80% On Mortgage Payable 2% per month | 70% On Mortgage at 6% | 60% at 5½%; or 50% may remain at 5% for 1, 2, or 3 years.

Lawyers Title and Trust Company Title Policies Free.

How to Reach the Big Tent:
Take Brighton Beach division of the B. M. T. Subway to Sheepshead Bay Station. Walk East to the property; or any Interborough Subway to Atlantic Ave., Brooklyn, and change to B. M. T. Brighton Beach Subway and get off at Sheepshead Bay; walk East Ave. surface car passes the property. Ocean Ave. surface car passes the property. By automobile go direct out Ocean Ave., or Coney Island Ave., or Ocean Parkway, turning East on Avenue U or Neck Road.

Joseph P. Day Auctioneer Inc. 67 Liberty Street, New York City Telephone Cortlandt 0744

Chas. F. Noyes Co. 118 William St., New York City Telephone John 2000

Agents and Auctioneers

MAKE YOUR MONEY BUY MORE THAN IT EVER BOUGHT BEFORE

Flatbush

BUILDERS "WENT BROKE"

JERE JOHNSON JR. CO. REAL ESTATE AUCTIONEERS.

FLATBUSH TO BE **Houses Sacrificed**

TRUSTEES FOR CREDITORS of builders of "Mansfield Manor," some of the finest new tax exempt houses in Flatbush section of Brooklyn, who failed to complete this beautiful home-building operation after expending about one million dollars, have ordered us to sell, no matter how great the sacrifice, at

Trustees' Absolute Auction

BY ORDER OF GEO. W. EGBERT, Pres. Egbert Concrete Products Co. and Natstone Brooklyn Corp.—GEO. W. WHITBREAD, Vice-Pres. and Treas., Nostrand and Long Beach Lumber Companies—DANIEL McKENZIE, Pres., Asbes Tile Co., Roofing Contractors—TRUSTEES FOR THE CREDITORS.

83 One Family Tax Exempt **New Houses**

Some With Garages — Plots are 50 ft. by 100 ft.

7 Two Family **New Houses,** Some With Garages

ON BEDFORD AVE., Ave. P, East 26th, 27th, 28th and 29th Sts., and Mansfield Pl. In Kings Highway-Nostrand Ave. New Center of Activity.

41 Lots on KINGS HIGHWAY

BEDFORD AVE., E. 27th & 28th Sts., nr. Nostrand Ave.

NEAR PROPOSED NEW MARINE PARK

Sheepshead Bay and Manhattan Beach, Few Blocks from Kings Highway Station, Brighton Beach—B.-M. T. Subway

Saturday, Sept. 6

on Premises at 2 P. M., Rain or Shine, in Large Tent

10% on Day of Sale. Liberal Terms on Balance.

Free Title Policies From Home Title Insurance Co.

GEO. W. TITCOMB, Atty. for Trustees, 215 Montague St., Brooklyn.

Take Brighton Beach-B. M. T. subway to Kings Highway station and walk north a few blocks.

SEND FOR ILLUSTRATED BOOKMAP.

JERE JOHNSON JR. CO., Auctioneers. 183 Montague St., Brooklyn, N. Y. Telephone Main 1238.

Established 1866

Joseph P. Day Auctioneer Inc.

In the Morristown Section

CONVENT, N. J.

Beautiful Estate of Charles M. Decker

on Madison Ave., near the D., L. & W. R. R. Station

PUBLIC AUCTION TO-DAY, *Saturday Aug. 30*

2 P. M., on Premises, Rain or Shine

The Decker Estate comprises approximately 11½ acres of land and a magnificent 26-room mansion, a gardener's cottage and a 2-story combination stable and garage. Its location is opposite St. Elisabeth's Convent and in the vicinity of the Morris County Golf Club and the Estates of Messrs. H. McK. Twombly, Putnam A. Bates, Otto H. Kahn, E. H. Tower, Mrs. D. Willis James and others. IMMEDIATE POSSESSION.

70% ON MORTGAGE — ATTEND THE SALE

67 Liberty St. New York City — Telephone Cortlandt 0744

Joseph P. Day Auctioneer Inc.

JERE JOHNSON JR. CO. REAL ESTATE AUCTIONEERS. ESTABLISHED 1866

Executor's Auction Sale

By Order of Chas. W. Keith, Esq., & Oths.

TO-DAY

SATURDAY, AUG. 30th

Rain or shine in tent, on Merrick Road, Head of Yacht Harbor

BRIGHTWATERS

The all-year Residential Park on Great South Bay,

BAYSHORE, L. I.

3 ALL YEAR COTTAGES
30 LARGE PLOTS
STORE OPP. POST OFFICE
11 BUSINESS LOTS

The property to be sold is some of the best in all of Brightwaters, close to Bay, Yacht Harbor, Bathing Pavilion, Lakes, etc. Size of plots from 50x140 to 100x200.

Trains leave Penn. Station, N. Y.—12:11, 12:37 and 1:25.

Flatbush Ave. Station, Brooklyn—12:09, 12:40 and 1:28.

By Auto—Merrick Road direct to sales tent, head of Brightwaters Yacht Harbor.

JERE. JOHNSON JR. CO., Auctioneers 183 Montague St., B'klyn. Phone Main 1238

MORTGAGE LOANS.

5% WE are placing mortgage loans at 5% in New York City.

This firm devotes itself exclusively to mortgages in New York City and other large cities.

We have placed $40,275,000 Since Jan. 1, 1924

Hughes & Hammond

34 Pine St. — John 4168

TO LET FOR BUSINESS.

FOR SALE—REASONABLE TERMS

CHOICE SITES

FOR

Garages & Gasoline Stations

Principals Only.

A. O. PICARD — 10 COURT ST., BROOKLYN

PHONE MAIN 4516 — ROOM 90

APARTMENTS FOR SALE OR TO LET.

CHOICE APARTMENTS

155 East 34th Street
2 rooms, bath, $730-$840

316 Lexington Avenue
1-2 rooms, bath, $900, $1,200

162 West 48th Street
2 rooms, bath, $900

717-725 Lexington Avenue
1 to 4 rooms, H. K., $800 to $1,700

268 West 73d Street
2 rooms, bath, $1,080 and $1,140

LOUIS CARREAU
796 6th Ave. (45th). Bryant 3027.

Co-operative Apartment for Sale

955 Lexington (Cor. 70th St.)

Three large rooms with very large kitchen, two baths, five closets, entrance hall and foyer. $16,700. Monthly upkeep $94.49. Carpenter.

APARTMENTS FOR SALE OR TO LET. | **APARTMENTS FOR SALE OR TO LET.**

This New 5 Room Garden Apartment in Hawthorne Court

Can be purchased for **$150 Monthly** with a small initial payment

Ready for Immediate Occupancy

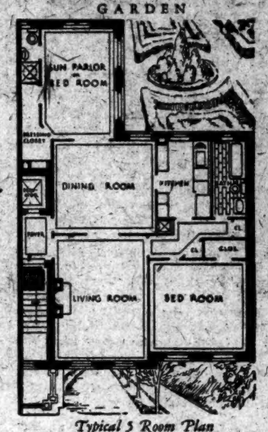

Typical 5 Room Plan

Hawthorne Garden Apartments in surroundings and interiors offer you that combination of charm and utility that go to make for ideal living. Arranged for easy housekeeping. The floor plan illustrated shows the perfect cross ventilation. Overlooks a beautiful landscaped garden. Every room is an outside room, facing either the wide parked street or the central garden.

VISIT HAWTHORNE COURT TODAY

Jackson Heights

New Garden Apartments

5, 6 and 7 Rooms—1, 2 and 3 Baths—1 to 3 Maids' Rooms

Write or Phone for illustrated Booklet "HOMES AND GARDENS"

THE QUEENSBORO CORPORATION

Manhattan Office: 50 East 42nd Street, Murray Hill 9900
Jackson Heights Office: 25th St. & Polk Ave., Havemeyer 2360
Automobile Service—Phone for Appointment

Now Leasing — Possession Guaranteed Sept. 1st, 1924

New 15-Story Building

473 West End Avenue

SOUTHWEST CORNER 83rd STREET

6 & 7 Rooms

3 Baths—Large, light outside rooms adjoining private dwellings. Abundance of Closets. Special Needle Baths.

Representatives on premises or

SLAWSON & HOBBS, Agents

162 West 72nd Street — Endicott 7240

ANTHONY A. PATERNO, Owner and Builder

Unfurnished—East Side.

Murray Hill Apartments

36th St., cor. Lexington Ave.

3 & 4 ROOMS

Rents $1,800 up

7 varieties of the finest equipped, sunniest, most livable housekeeping apartments in the World.

Open for inspection.

WILLIAM H. PECKHAM,

299 Madison Av. Tel. Vanderbilt 2928.

ALL OUTSIDE ROOMS
NO COURTS

Madison Av. 76th-77th St.

THE LENOX HILL
THE CARROLLTON

2 ROOMS, 2 BATHS, $4,000
7 ROOMS, 2 BATHS, $3,500

See Supt. on Premises
OR
ALSTON REALTY CO., 1457 B'way Bryant 2378

179 MADISON AVE.
Near 34th St.
2 Rooms, Kitchenette & Bath

HIGH-CLASS ELEVATOR APARTMENTS
15 East 10th St.
A Few Doors From 5th Ave.
5 & 6 Rooms
Inquire on Premises, or
SOLOMON SILK
18 E. 41st St. Vand. 7881

Unfurnished—West Side.

Avoid the Subway Crush

Live in the Residential Section of OLD CHELSEA

4-ROOM APARTMENTS $88 to $93

In New Modern Building
N. W. Cor. 8th Av. & 19th St.
Ready for Occupancy.

JAMES N. WELLS' SONS
Established 1819.
191 Ninth Ave. Chelsea 5266

Unfurnished—West Side.

Home Comfort With Hotel Convenience

Bradford

210 West 70th St.

WEST END AND BROADWAY

A Residential Apartment Hotel

A SPACIOUS Electric Pantry, completely equipped, is a feature of each suite. This desirable innovation is exclusive with the BRADFORD.

TO SEE IS TO RENT.

Unfurnished suites only.

Two Rooms & Bath
Three Rooms & 2 Baths

Superior Maid Service

Spacious rooms & closets.

Restaurant owner-managed.

TELEPHONE ENDICOTT 6371

FOR RENT

New High Class Apartments

Wadsworth Terrace & 190th St.

One Block West of Wadsworth Ave., 2 Blocks from Subway.

2-3-4-5 LARGE ROOMS

NOW LEASING

READY FOR OCTOBER OCCUPANCY

Tiled Bath, Spacious Foyers, French Doors, Wall Brackets. All latest Improvements.

REASONABLE RENTALS.

Agent on Premises, or

Wadsworth Terrace Holding Corp., 2362 Grand Concourse. Tel. Kelley 6200 or S. E. EVENSON, 2390 B'way. Tel. Trafalgar 8474.

APARTMENTS FOR SALE OR TO LET.

Unfurnished—West Side.

THE ROGER MORRIS

Elevator Apartments

2, 3 AND 4 ROOMS.
IMMEDIATE POSSESSION.
EVERY MODERN IMPROVEMENT.

400 WEST 160TH ST.

OVERLOOKING POLO GROUNDS.

Near "L" and Broadway Subway Stations.

PHONE WASHINGTON HEIGHTS 2200.

New Elevator Apts.

860-870 West 181st St.

OVERLOOKING RIVERSIDE-HUDSON

3-4-5-6 Rooms, $75 to $160

HENNING BROTHERS, St. Nicholas Av., Cor. 182d

NEW BUILDING

BROADWAY, Cor. ACADEMY ST. (203d St.) Most Modern.

3-4 Rooms, $62 to $80.

Furnished—Brooklyn.

Brooklyn's Largest and Most Convenient

Hotel St. George

Clark and Henry Streets
Brooklyn Heights

Rooms and Bath
Also Attractive Suites

2, 3 & 4 Rooms

Now Leasing for Fall

Interboro (7th Ave.) Subway — Clark St. Station in Building

Unfurnished—Brooklyn.

LIVINGSTON COURT

59-65 Livingston Street, Brooklyn
(Borough Hall Subway Station)
5 minutes to Wall Street.
High-class elevator apartments.

4-5-6-7 ROOMS, 1-2-3 BATHS
RENT $1200 TO $2800

Possession now or Oct. 1.
Apply on premises or
Phone office: Vanderbilt 0110.

Jerome Apartment

Ocean and Jerome Avenues
Sheepshead Bay

2, 3 AND 4 ROOMS

all improvements, furnished and unfurnished

Reasonable Rent; Yearly Lease

Agent on premises, 2,014 Ocean Av. Phone Coney Island 1233.

Unfurnished—Westchester County.

PELDEAN COURT

High-class elevator apartments
12 minutes from Grand Central

3, 4 and 5 Rooms—1 bath
6 Rooms—2 baths

THE JOHN T. BROOK COMPANY
Pelham, N. Y. Tel. Pelham 4788.

MORTGAGE LOANS.

SEE MR. DREYFUSS.

Unlimited money for first, second and third mortgages; will buy or place; results in 48 hours. William De Goode, 99 Court St., Brooklyn. Main 5668.

ATTORNEY has clients wishing to purchase second mortgages up to $10,000. Manhattan real estate, very reasonable terms, providing ample security. S. 513 Times Downtown.

GUARANTEED first mortgages for sale, $3,500 and $4,000, paying 6½% on Bronx houses. 708 South 5th Av. Mount Vernon, N. Y.

MUST sell 6 per cent. four-year first mortgage of $30,000 in best business section Newark; liberal allowance. The Fischer Realty Co., 398 West 145th St.

FUNDS available for purchase money, second mortgages; brokers protected. L. Metzger & Co., 1,819 Broadway, Columbus 3386.

PROPERTY OWNERS, we make quick, confidential loans on automobiles. Peerless Finance Corp., 1,780 Broadway, Circle 5743.

SPLENDID second and third mortgages for sale by attorney; small and large; good discount; absolutely safe. S. T., 243 Times.

WANTED—$60,000 first mortgage on Manhattan new-law property from private owners. Address Novak, 1,535 3d Av., store.

ATTORNEY has ample funds for second mortgages, rent assignments on building loans; prompt action. A. H., 245 Times.

WILL buy small mortgages, firsts, seconds; good city property. H 214 Times.

MORTGAGE LOANS WANTED.

WILL purchase a few second mortgages, $3,000 to $10,000; submit particulars. Samuel Beck, 152 West 42d St. Bryant 9611.

$10,000 FIRST mortgage wanted; established public garage, Astoria. William Mahler, 277 Broadway. Phone Worth 6023.

HOUSES AND ESTATES.

Manhattan For Sale or Rent.

122D ST., 206 WEST—3-story and basement; 12 rooms, well furnished; hot air heating; gas logs and open fireplaces; electric and gas lighting; every other convenience. Morningside 8114.

LEXINGTON AV. (near 38th St.)—20 feet, 3-story and basement dwelling for sale under market value. Frank L. Fisher Co., 17 East 42d.

SMART little private house, Murray Hill. August Prescott Realty, 527 5th Av.

Bronx For Sale or Rent.

BEDFORD PARK section; 2-family well built brick houses, detached; tax-exempt; 15 rooms; sun parlors; 3-car garages; gardens; reasonable, from builder; residential surroundings, 3,382 Ferry Av., north 209th. Inquire premises.

FAIRWAYS
The Exclusive Home Colony
at Van Cortlandt Heights

Surrounded by two parks and a reservoir with golf course adjoining. FAIRWAYS is permanently protected against undesirable encroachments.

TAX-EXEMPT
ONE AND TWO-FAMILY HOUSES.

These are exceptionally well built of brick with copper roofs on plots 40x110 feet. Separate showers with glass doors, brass water pipes, tiled kitchens with composition floors, fold-away ironing boards and other modern equipment. Roof pavilions and separate garages.

Office on premises always open.
MOSHOLU PARKWAY and SEDGWICK AVENUE.
KINGsbridge 1110J or 2119.

For booklet, price and terms write to

BIMROSE REALTY CORPORATION,
13 E. Burnside Av. FORdham 10005.

2-FAMILY
TAX-EXEMPT BRICK HOUSES.

14 large rooms, 4 baths, 2-car garage, storeroom; kitchens, bathrooms tiled; hardwood floors; not a speculative-built house.

LOCATION
one of the choicest residential streets West Bronx, 1,753 Popham Av., 2 blocks west of University Av., between 179th St. and Fremont Av.; magnificent view; open all around; direct from builder; best offer will buy the house. Apply J. C. Pedersen, 1,755 Popham Av., or 509 Willis Av. Tel. Mott haven 4689.

INVESTORS, ATTENTION.

You can buy direct from builder one of the best constructed houses in the Bronx, best location West Bronx, facing Parkway; I will not have to spend your profit in plastering or repairing this house; it will stand strict scrutinization by experts; house tax-exempt, just completed, fully rented; will net you 20 per cent. on your investment. For further particulars apply to J. C. Pedersen, 509 Willis Av., Bronx, N. Y. Tel. Mott haven 4689.

A GOOD home at a right price on terms you can afford to pay; scientifically constructed; all work done by our own organization; before you buy or build see

FORD FOUNDATION, INC.
Westchester & Boston R. R.,
Block west of station. Phone Oakwood 8194.

WATER-FRONT BUNGALOWS.

CLARENCE AV. (Throgs Neck)—All improvements, hot water, heat, gas, electricity, decorated, fine water view; cash required $2000; balance like rent. Inquire Pelton, 908 Clarence Av., Fordham 2250.

HOUSES AND ESTATES.

Bronx For Sale or Rent.

TWO-FAMILY HOUSES
UNIVERSITY HEIGHTS.

Montgomery Av., corner 179th St. Two blocks west of University Av.

Seven rooms, sun parlor each floor; three-car garage; plot 54x100; separate showers, extra lavatory, tile kitchen, &c.; finest construction throughout; savings banks loan 75% per cent. mortgage; liberal terms. Owner, Montgomery Holding Corp. on premises. Phone Bingham 7080.

Brooklyn For Sale or Rent.

FLATBUSH—East 9th, between Avenues J and P—five and six high-class apartments, with seven sun porch and garage in new two family detached houses. M. Starago, 1,595 East 9th St. Sheepshead 1896.

FLATBUSH—High class one-family house; eight rooms and sun parlor, two baths; garage; $175. Phone Dewey 9380, 1,337 East 21st St., corner Avenue L.

PROSPECT PARK—South section, 12 East 15th St., $31,500; newly built Colonial, brick and shingle, 11 rooms, 2 baths, center hall, 2 fireplaces, hot-water heat, wonderful decorations, canvased ceilings, garage; beautiful home; unusual location. Owner.

ONE-FAMILY house, six rooms and bath, sun porches, furnished breakfast room, parquet flooring, built-in tubs, plenty closet room; American steam heaters, &c.; school a few steps away; on the Sea Beach subway; 50 minutes from New York; at 22d Av. express station (Bay Parkway); 69th St. between 20th and 21st Avs.; price $8,500; several terms. Telephone Bensonhurst 4415.

HILL section, Carlton Av., best block; 3 and basement brick, 12 rooms, electric, parquet, 2 baths; high-class rooming house near all car lines and subways; with furnishings; reasonable. Owner, Suite 303, 367 Fulton St., Brooklyn. Triangle 6534.

Staten Island For Sale or Rent.

FOR SALE—Attractive brick house, 22x30; 7 very large rooms; brick garage; 4 lots; modern improvements; concrete driveway and walks, shrubs, flowers, fruit trees; convenient; $13,000, $8,000 cash; must be seen to be appreciated. 132 Edgegrove Av., Annadale, Staten Island.

Queens For Sale or Rent.

BELLE HARBOR—Three 12-room houses, double garage, steam instantaneous water heater; tax exempt; $12,000 to $14,000; easy terms; one of the best in Rockaway. 875 Mansfield Place, Brooklyn. Phone Mansfield 2419W, John J. Holfelder.

HOLLIS — Adjoining beautiful Hollis Park Gardens, elegant Colonial home, 6 large rooms, sun porch with French windows; tile bath and kitchen, shower, screens, awnings; shrubbery, trees; garage; tax exempt; positively worth inspection; price $13,500; easy terms arranged. Farley Realty Co., Jamaica Av. and 196th Place. Phone Hollis 3676. Open Sunday afternoon.

HOLLIS — Adjoining beautiful Hollis Park Gardens, elegant Colonial home, 6 large rooms, sun porch with French windows, tile bath and kitchen, shower, screens, awnings; shrubbery, trees; garage; tax exempt; positively worth inspection; price $13,500; easy terms arranged. Farley Realty Co., Jamaica Av. and 196th Place. Phone Hollis 3676. Open Sunday afternoon.

JACKSON HEIGHTS GARDEN APARTMENT.—Four light, airy, modern rooms; upkeep $38 monthly; fine opportunity among most reasonably priced apartments; not for rent. See Superintendent, 131, 25th St., Jackson Heights.

GREAT BARGAIN—$5,950
Buys beautiful Colonial tax-exempt 17,000 square feet; high elevation; select neighborhood; large trees; 25 minutes Manhattan; 110 trains daily; trolleys, buses; steam, electricity, gas; tile bath, tile kitchen, sun parlor, porcelain tub, perfection roofing; $500 cash, $25 monthly principal. McNeece, 34 Union Hall St., Jamaica (Union Hall Depot). Phone Jamaica 3010 daily, Sunday.

SPLENDID 14 ROOM STONE AND FRAME HILLSIDE AV., NEAR HOLLIS ST.; ATTRACTION; NO ENCUMBRANCE; CONVERTIBLE FOR TWO-FAMILY, BOARDING, SANITARIUM OR ROAD HOUSE; MAKE OFFER AND WILL EXCHANGE FOR GOOD VACANT PLOTS. LEONARD DAVIDSON & CO., INC., 168-18 JAMAICA AV., STUART BLDG., JAMAICA, L. I.

$500 CASH AND UP.
PRICES, $4,000 TO $12,500.

Special $7,500 bargain; steam, electricity, parquet, hot water, gas range, breakfast nook, decorations; garage space; 25 minutes Manhattan; open daily, evenings, Sundays. THOMPSON-STRAHAN CO., 6,000 Sutphin Boulevard, Jamaica. Block from Jamaica Station. Phone Jamaica 5257.

SEE DALY'S two-family brick houses; 2 now nearing completion; 46 sold; located at 485th Pl., between Hyde and Fillmore Avs., Jackson Heights, Elmhurst. Apply on premises or at office.

THOS. DALY, OWNER AND BUILDER, Roosevelt Av. and 90th St., 3 blocks west Junction Av. "L" Station, Elmhurst.

Long Island For Sale or Rent.

BAYSIDE—Well-built home, containing 6 rooms, tiled bath, with built-in fixtures, steam heat, breakfast room, sun porch, enclosed front porch; plot 50x100; four blocks to bathing beach; price $11,500; terms.

J. WILSON DAYTON,
67th. Bayside 2400.

BELLAIRE—Six-room detached house, sun porch, steam, fireplace, parquet floor, gas, electricity, tile bath; near school and station; 30 minutes Pennsylvania or Flatbush; $80; Oct. 1. Phone Hollis 3883W.

BELLE HARBOR BUILDER SACRIFICES. Tax-exempt, 2-family houses, latest improvements; easy terms (apartments for rent), 127th St.-Newport Av. Inspection invited.

BROADWAY-FLUSHING.
$12,500; fine Colonial house on corner plot, 60x100; near station and schools; 7 rooms, enclosed porch, tiled kitchen and bath; decorated; shades; small cash; easy terms; don't miss this one.

A. J. KERWIN REALTY CO.,
Tel. Flushing 4694. Broadway and 32d St.

BROADWAY-FLUSHING.
Beautiful corner cottage, large plot, beautiful section, six rooms and bath; all improvements; $12,500; easy terms. Flushing 5020.

BROADWAY-FLUSHING.
Beautiful corner cottage, large plot, beautiful residential section; garage; twenty minutes from Penn. Station; $16,000; easy terms. Flushing 5020.

DOUGLAS MANOR—7 rooms, 2 baths, tile kitchen, brass plumbing, basement garage, sun parlor; plot 80x100. Owner, 110 Susquehanna. Tel. 621R Great Neck.

DOUGLAS MANOR—New 7-room Colonial, garage; $13, with privilege buying. Wertheim, 58 West 40th. Phone Longacre 4614, or Bayside 1928J.

FAR ROCKAWAY, L. I.—Residence, worth $35,000 more than asking price! For sale at a bargain; located at 3,302 Mott Av., corner Point Breeze Place, in exclusive Bayswater section; completely furnished; 2-story, modern Colonial residence, on choice corner plot, 186x120; full view ocean and bay; erected for all-year occupancy, has 6 master bedrooms, each with private bath, 4 other bedrooms with bath, separate shower room, numerous detached toilets and lavatories, abundance of closets, screened sleeping porches, billiard room fitted with table and all accessories, spacious parlors, library, dining and breakfast rooms, elaborate kitchen, laundry and refrigerating equipment, plus every convenience; 2-story, 2-car garage in rear; has complete 5-room apartment, with separate entrance, private; terms, &c., apply to Hamilton Anderson, attorney for owner, 233 Broadway, New York. Telephone Whitehall 9060.

FAR ROCKAWAY—For sale or for rent, two 2-family houses, 6 and 7 rooms, with sun parlors and two baths; desirable location near school and station. For particulars call Far Rockaway 3747. Owner.

FREEPORT—Nine rooms, sun parlor; steam heat; gas, electricity; attractive; plot 75x165; double garage; fine residential section; $12,000, cheap; $5,000 cash. Owner, 33 Carey Place.

FLUSHING (MURRAY HILL SECTION, CORNER 170TH AND STATE STS.)—TWO NEW TAX-EXEMPT 1-FAMILY HOUSES, 8 LARGE ROOMS AND SUN PARLOR, 2 TILED BATHS AND TILED SHOWER, KITCHEN ALSO TILED; STEAM HEAT, ELECTRICITY, PARQUET FLOORS THROUGHOUT; GARAGE; TERMS RIGHT; INSPECTION INVITED. SEE OWNER, 164 NORTH 15TH ST. PHONE FLUSHING 3140.

FLUSHING (Broadway) — 6-room stucco dwelling, sun room, tiled kitchen and bath, 2-car garage, plot 80x100, 3 blocks to Long Island Railroad station; price $15,500, including shrubs, screens and awnings. Phone Flushing 5085.

GARDEN CITY (at

HOUSES AND ESTATES.

Long Island For Sale or Rent.

LONG BEACH—2-family houses to sell; all improvements; easy terms. Apply Dee Jay Development Corp., 256 West Penn St. Telephone Long Beach 605 or 2 West 19th St., N. Y. C., 8th floor. Chelsea 2397.

LONG BEACH—House, 15 rooms, 9 sleepers, ideal location, near station, beach; will sell sacrifice. Write P. O. Box 78, Long Beach. Phone 879.

MANHASSET—Thirty minutes' electric service, 2 minutes to station; very attractive Colonial house, 5 bedrooms, tile bath, garage; price $13,500. L. Delsey, Washburn & Co. Tel. Penn. 9720. Local office opposite Manhasset station.

PATCHOGUE, L. I.—Seven-room house, furnished; all improvements; September and October, $125. Reed, 325 Bay Av.

ROCKVILLE CENTRE.

Here is a six-room house, pre-war construction, hot-water heat, gas, electricity, corner plot 80x100, which may be purchased for $6,900, on easy terms. See your agents John A. Power, Inc., opposite station, Rockville Centre. Phone 1732.

$500 CASH, PRICE $6,950.

Tax-exempt, six rooms and tile bath detached; parquet, steam heat, hot water heater, gas and electricity, sun parlor with French doors; 3,000 square feet grounds with shrubs; beautifully decorated, elegant electric fixtures; must be ready for immediate occupancy; near station, school and stores; also $16,500; easy terms. Bouchoux, Popham Rd., Scarsdale. Phone 368.

WEST ORESTWOOD—$14,500, pre-war clapboard house, 8 rooms, fireplace; garage; sewer. M. J. Logan, Tuckahoe 3741.

WHITE PLAINS—$1,500 CASH.

And easy monthly pyaments buys this attractive home, as grea t a bargain as the one we advertised and sold last week; large living room, with fireplace and book shelves, dining room, about 13x15; modern kitchen with built-in refrigerator and cabinet, Detroit-Jewel gas range and gas water heater; three light bedrooms; tiled bath with built-in tub and fixtures; steam heat, electricity, gas; oak floors on first; copper leaders and gutters; open porch; 50-foot plot; fine section; ten minutes easy walk to station; price $11,000 for a limited time.

R. FRANKLIN HULL,
17 Orawaupum St., White Plains. Tel. 2660-1.
Open Sunday and Labor Day.

WHITE PLAINS—$90 MONTHLY

and small amount of cash buys and pays for new modern home containing living room, open fireplace, built-in (bookcases), spacious dining room, kitchen with built-in refrigerator, large white enamel sink, Detroit Jewel gas stove, cabinet, broom closet, disappearing ironing board, 3 cheerful bedrooms, tiled bath, built-in tub, hardwood floors, copper leaders and gutters, steam heat, all improvements; this home is beautifully situated in restricted neighborhood, 10 minutes to station, school.

C. LAWRENCE,
3 Depot Plaza, White Plains. Tel. 1104.

YONKERS—Modern new 7-room house, price $11,000; terms like rent. 36 Hancock Av., Lincoln Park, Yonkers 5818R.

REMARKABLE value in this artistic stucco house, Spanish style, with red tile roof, 7 rooms, tiled kitchen; enclosed porch; built-in garage; beautiful view of water; 1-2-3 disappearing ironing board, 3 cheerful bedrooms, tiled bath, built-in tub, hardwood floors, copper leaders and gutters, steam heat, all improvements; this home is beautifully situated in restricted neighborhood, 10 minutes to station, school.

C. LAWRENCE,
3 Depot Plaza, White Plains. Tel. 1104.

YONKERS—Modern new 7-room house, price $11,000; terms like rent. 36 Hancock Av., Lincoln Park, Yonkers 5818R.

REMARKABLE value in this artistic stucco house, Spanish style, with red tile roof, 7 rooms, tiled kitchen; enclosed porch; built-in garage; beautiful view of water. Apartment to inspect, telephone Pelham 1272.

PELHAM—Widow must sell her house at once; stone construction; lovely landscaped plot near station; seven rooms, three baths, solarium and garage; $23,000 or less will buy. J. Thomas T. Good, Pelham, N. Y. Telephone 5845 Pelham.

RYE—Rent, furnished or unfurnished, from October, comfortable house 12 rooms, 3 baths, spacious garage; one acre. Miss Schenck, Centre St., Rye. Phone 735.

RYE—7 rooms; garage; near beach; $100. 22 Elmwood Av., Rye.

SCARSDALE.

Owner must sell; bargain for some one; small estate, 1 1-3 acres, all landscaped; tennis court; stucco house, 12 rooms, 3 baths; excellent porches, 3 beautiful fireplaces, hot-water heat, awnings, screens; furnished or unfurnished; fine furniture, Oriental rugs, &c.; at a sacrifice. Apply to MY broker,

STEPHEN J. STILWELL,
Opp. depot, Mamaroneck, N. Y. Tel. 394.

SCARSDALE—New stucco home, quaint architecture, unusual charm, slate roof, 7 rooms, 2 baths, sleeping porch, garage, large trees; worth $20,000; owner will sell for $16,500; easy terms. Bouchoux, Popham Rd., Scarsdale. Phone 368.

WEST ORESTWOOD—$14,500, pre-war clapboard house, 8 rooms, fireplace; garage; sewer. M. J. Logan, Tuckahoe 3741.

WHITE PLAINS—$1,500 CASH.

And easy monthly pyaments buys this attractive home, as grea t a bargain as the one we advertised and sold last week; large living room, with fireplace and book shelves, dining room, about 13x15; modern kitchen with built-in refrigerator and cabinet, Detroit-Jewel gas range and gas water heater; three light bedrooms; tiled bath with built-in tub and fixtures; steam heat, electricity, gas; oak floors on first; copper leaders and gutters; open porch; 50-foot plot; fine section; ten minutes easy walk to station; price $11,000 for a limited time.

R. FRANKLIN HULL,
17 Orawaupum St., White Plains. Tel. 2660-1.
Open Sunday and Labor Day.

WHITE PLAINS—$90 MONTHLY

and small amount of cash buys and pays for new modern home containing living room, open fireplace, built-in (bookcases), spacious dining room, kitchen with built-in refrigerator, large white enamel sink, Detroit Jewel gas stove, cabinet, broom closet, disappearing ironing board, 3 cheerful bedrooms, tiled bath, built-in tub, hardwood floors, copper leaders and gutters, steam heat, all improvements; this home is beautifully situated in restricted neighborhood, 10 minutes to station, school.

C. LAWRENCE,
3 Depot Plaza, White Plains. Tel. 1104.

Westchester County For Sale or Rent.

ALBEE COURT.
APARTMENTS DE LUXE.
LARCHMONT MANOR, N. Y.

Fireproof, soundproof, expensively equipped, tastefully decorated, splendid fixtures, elevators, &c.; large and beautifully landscaped court.

4 ROOMS AND BATH
TO
8 ROOMS AND 3 BATHS.
RENTS $1,740 TO $3,840.

These apartments are located only 10 minutes from depot and L. I. Sound; some apartments have extensive view of water.

If seeking an ideal—a real city home in the country, with supreme comfort and housekeeping advantages—call and inspect.

ARTHUR P. MILLER,
Managing Agent on Premises.
Albee Court Bldg., Tel. 685 Larchmont, N. Y.

GREENACRES—SCARSDALE.

Must sell pre-war house; best location; perfect condition; way under price. E. L. MONTGOMERY, Scarsdale. Tel. 476.

HARTSDALE—Tapestry brick house with slate roof; reduced $5,000 for quick sale; has 10 rooms, 3 beautiful baths, living porch, breakfast porch, oak floors; 2-car brick garage with slate roof; ¾ acre plot. Owner's representative, W. P. Johnston, 18 Fenimore Road, Hartsdale.

HARTSDALE—$185 monthly, handsomely furnished house, 6 rooms, bath; steam heat; garage; 4 minutes to station; 6 months. L. Baldwin, Phone White Plains 942J.

HARTSDALE (516 Central Av.)—Cottage, conveniences, good neighborhood; cash $1,500. Bryant 1589.

LARCHMONT PARK—This unique hollow tile and stucco pre-war constructed home or large landscaped plot with 8-car garage can be purchased, due to unforeseen circumstances, at greatly reduced price; it carries rights to private bathing beach and is convenient to stations, school and business centre; 8 rooms, 2 baths; hot-water heat, extra lavatory, hardwood floors, gas and electric light; before buying in Larchmont phone Larchmont 808 and inspect this home. Chauncey A. Griffen, 16 East 41st St. Tel.: Murray Hill 6328.

LARCHMONT—One of Larchmont's handsomest show places, situated in private park, stucco house, tiled roof, 8 spacious rooms, 3 baths, enclosed porch, breakfast porch, sleeping porch; garage; grounds landscaped and shrubbed, profusion of colorful flowers; will sell under price for cash.

DRUMMOND REALTY CORP.
17 East 42d St. Phone Murray Hill 7323.
83 Boston Post Rd., Larchmont. Phone 564.

LARCHMONT—$1,000 cash payment, balance as rent; whole carrying charges not exceed what you pay as rent for house of this character; new six-room house, tiled bath, sun parlor, garage; located best part Larchmont; bathing privileges; can sell less than $15,000. Demling, 41 Post Road, Larchmont. Tel 463.

LARCHMONT—A real bargain, new 6 rooms, tiled bath, enclosed sun porch, built-in garage; large plot; every improvement; in highly restricted section; 6 minutes' walk to railroad stations and schools. Inspect at 63 Hillcrest Av. (between Judson and Weaver Sts., Chatterworth Heights). Phone 524 Larchmont.

LARCHMONT—For rent, furnished, unfurnished, ideal seven-room house, two baths, heated garage. Phone Larchmont 1010.

MAMARONECK.

$1,000 Cash—New stucco, 6 rooms, all improvements; steam heat; balance easy.
$1,500 Cash—New Dutch Colonial, 6 rooms, improvement; fireplace; balance like rent.
$2,000 Cash—Stucco, hardwood floors; fireplace; garage; lot 75x100.

STEPHEN J. STILWELL,
Opp. depot, Mamaroneck, N. Y. Tel. 394.

MAMARONECK, N. Y.—¾ hour from Grand Central; ten-room house on lot 50x100 ft.; all improvements; garage; $13,500; terms to suit; will sacrifice for large part cash. Owner, 10 Bradley St. Mamaroneck 476.

MAMARONECK Homes; bargains. Charles W. Davis Co., 78 Mamaroneck Av. Telephone 70.

MOUNT VERNON—Double dwellings of unusually attractive design; Green Court, a restricted residential Park; three minutes' walk from New Haven or Westchester stations; rent of one apartment will pay for whole; owner living rent free; small cash payment from approved purchasers. Columbus Av. and Fourth St. Phone Oakwood 8891. Agent on premises.

MOUNT VERNON—If sold before Sept. 15, owner will reduce price materially to dispose fine 6-room home, 3 baths; built-in garage; plot 75x100; restricted Chester Hill; asking price $24,500; chance to buy bargain. H. F. O. Box 288, Mount Vernon.

MOUNT VERNON—New Colonial house for sale; 8 large rooms, 2 baths; garage; beautifully located; 35 minutes 42d St. to house. J. D. Marder, 29 Sycamore Av. Hillcrest 3035-W.

MT. VERNON RESIDENTIAL PROPERTY.
WM. G. BROGAN REALTY COMPANY.
26 East 1st St., Mt. Vernon. Oakwood 6670.

MOUNT VERNON—Attractive homes, sale or rent, 8—R. Estate, Oakwood 6289.

NEW ROCHELLE—Highest location, near transportation, stores, schools, artistic stucco house, 7 rooms, 2 baths, hot water heat, all modern appointments, oak floors, sun porch; garage; nicely graded grounds; as owner must sell can now be bought for $15,500.

DRUMMOND REALTY CORP.
17 East 42d St. Phone Murray Hill 7323.
228 Huguenot St., New Rochelle. Phone 3242.

NEW ROCHELLE—Owner anxious to sell; leaving city; 8 rooms, 3 baths; all modern improvements; large plot; garage; short walk to station; inspect this home and submit us an offer; asking $19,000.

DOERING & KISTINGER,
21 NORTH AV., NEW ROCHELLE. TEL. 468.

NEW ROCHELLE—Colonial nine-room residence, three tile baths, sun porch, modern conveniences, double garage; spacious grounds; price $50,000. Open to offer, terms. Burger, 291 Huguenot St. Tel. 4551-W.

NEW ROCHELLE—For rent, 6 rooms, 3 baths; hot-water heat; sun porch; 2-car garage; more than half acre ground. Driggs, 319 Centre Av. New Rochelle 4176.

NEW ROCHELLE—1 Neptune Av.; beautiful restricted park section; 11 rooms; size 81x150. Phone 1783-J. New Rochelle.

TELHAM—Tapestry brick house with Spanish tiled roof; 9 rooms, 4 baths; 2 rooms, enclosed showers, laundry; 2-car garage, with heat and running water; house equipped copper screens and leaders, open fireplaces, hardwood floors, steam heat, instantaneous hot water heater, electric ice box and vacuum cleaning system, telephone, all night. George O. Hall, 117 Harmon Av., Pelham, N. Y. Phone Pelham 4947.

PELHAM MANOR—Jennings, Real Estate, Pelham Shore Road, offers at $14,000 to $16,000 a group of handsome homes of Spanish architecture, stucco, with tile roofs; each house consists of six rooms with two tiled baths; tiled kitchen, three cedar closets; large living room with practical fireplace, and built-in garage. For appointment to inspect, telephone Pelham 1272-2045.

PELHAM—Model English stucco dwelling, 7 spacious rooms, 2 tiled baths; most attractive interior arrangement; complete in every detail; near station, on beautifully landscaped grounds; garage; sell at sacrifice on account of removal.

DRUMMOND REALTY CORP.
17 East 42d St. Phone Murray Hill 7323.
4,765 Boston Post Road, Pelham. Phone 3100.

HOUSES AND ESTATES.

Westchester County For Sale or Rent.

PELHAM MANOR—Jennings, Real Estate, Pelham Shore Road, offices at $14,500, in exclusive Pelham Manor, an unusually picturesque and homelike English bungalow; there is a large living room and sun porch, two bedrooms, tiled bath, extra lavatory and toilet and built-in garage. For appointment to inspect, telephone Pelham 1272.

PELHAM—Widow must sell her house at once; stone construction; lovely landscaped plot near station; seven rooms, three baths, solarium and garage; $23,000 or less will buy. J. Thomas T. Good, Pelham, N. Y. Telephone 5845 Pelham.

RYE—Rent, furnished or unfurnished, from October, comfortable house 12 rooms, 3 baths, spacious garage; one acre. Miss Schenck, Centre St., Rye. Phone 735.

RYE—7 rooms; garage; near beach; $100. 22 Elmwood Av., Rye.

SCARSDALE.

Owner must sell; bargain for some one; small estate, 1 1-3 acres, all landscaped; tennis court; stucco house, 12 rooms, 3 baths; excellent porches, 3 beautiful fireplaces, hot-water heat, awnings, screens; furnished or unfurnished; fine furniture, Oriental rugs, &c.; at a sacrifice. Apply to MY broker,

STEPHEN J. STILWELL,
Opp. depot, Mamaroneck, N. Y. Tel. 394.

SCARSDALE—New stucco home, quaint architecture, unusual charm, slate roof, 7 rooms, 2 baths, sleeping porch, garage, large trees; worth $20,000; owner will sell for $16,500; easy terms. Bouchoux, Popham Rd., Scarsdale. Phone 368.

SEND for free descriptive list, "Westchester Homes Incomparable"; $12,000 upward. White Realty Co., 57 Prospect Av., Mount Vernon.

$1,000 CASH—New cottage, 6 rooms; improvements; plot 50x100; balance $5,500, easy terms. BELLWELL, Mamaroneck, N. Y. Tel. 394.

FOR RENT—New private house; 7 rooms, 2 sun parlors, heated garage, beautiful lawn; $125. John C. Roth. Phone Yonkers 2486.

$15,500—New 8-room, strictly Colonial, every improvement. Zangerle's Office, Crestwood. H. R. R.

FOR Mount Vernon homes, sale, rent, see ANDERSON REALTY CO., Oakwood 8380.

New Jersey For Sale or Rent.

AVON, N. J.—Twelve rooms, bath, two-car garage; gas, electricity; furnished; half block from beach; rent for September, $200; also for sale. For terms apply to owner, 23 Garfield Av., Avon, N. J. After Labor Day local agents.

BOGOTA—Beautiful, new six-room house; 14 English design, oak floors, near depot; price $7,000; cash $750. Inquire 31 Cypress Av.

CRANFORD—SALE OR RENT.
SPECIAL PRICE $14,750—TERMS.
IN SEVERN PARK SECTION.

This most attractive new, Colonial house has brick foundation, 8 rooms, tiled bath, oak floors throughout; all modern improvements; electricity, gas, &c.; plot 75x125; ready right now; money.

S. R. DROESCHER, 79 Warren St., City, or 362 Lincoln Av., Cranford, N. J.

CRANFORD—BARGAIN.
Only small cash payments required.
OR WOULD RENT.

House, 10 rooms, 3 baths, all modern improvements, including two-car garage with 2 rooms, bath, kitchen, wash kitchen, steam heat and fireplace; corner plot, 150x175.

THIS IS A WONDERFUL BARGAIN.
S. R. DROESCHER, 79 Warren St., City, or 362 Lincoln Av., Cranford, N. J.

DUMONT—Twelve-room house, 2 baths; also 4-room cottage, country road; all improvements; 18 minutes to Times Sq.; fruit and shade; 5 minutes from station.

G. FRANK,
Harrington Park, N. J. Ph. Closter 446 or 122.

DUMONT—Six-room house; all improvements; steam heat; fully screened (copper); 75x100; carrying charges $37.50 monthly. Phone Oradell 258M for appointment.

ENGLEWOOD—A most delightful home for rent, furnished or unfurnished. Magovern, 237 Hudson Av., or telephone 355 Englewood.

ENGLEWOOD—Furnished house, six rooms, bath; garage; $110 monthly. Tel. 1336J.

ESSEX FELLS.

ANY REASONABLE OFFER ACCEPTED BY BANKS for 13-room stone and frame residence, 3 baths and lavatory, sleeping porch, large open porch, conservatory; 1¼ acres of landscaped grounds containing spacious shrubbery, rare garden, beautiful trees; this property must be sold to close accounts. For appointment communicate with

EARL C. WOODWORTH,
240 Bloomfield Av., Caldwell, N. J.
Phone Caldwell 161.
Ask for booklet on Essex Fells.

HACKENSACK—Modern six-room home; steam heat; plot 40x150; screens, storm windows; Fairmont section, half hour New York. Owner, 61 Ross Av.

LEONIA—Attractive Colonial house, six rooms, sun parlor, breakfast nook, tile bath, tiled floors, panel trim; convenient to trains, trolley and bus. M. A. Kelley, Ames Av., near Grand Av., Leonia 846R.

LEONIA REAL ESTATE
For the most complete list of
houses and flats, see or write
BOWLES & CO.,
Broad and Central Avs., Leonia, N. J.

MOUNTAIN LAKES—Seven-room house; all modern improvements; two-car garage; residential park; great sacrifice because of illness; easy terms; 45 minutes from New York. John Hugger, 68 Morris Av. East. Telephone Boonton 621.

PLAINFIELD, N. J.—An eight-room house, English design, slate roof, corner plot 75x200 feet; splendid neighborhood; easy terms if desired. J. D. Loiseaux, Hillside Av. Phone 1358.

RIDGEWOOD, N. J.—New Colonial cottage, just completed; 6 rooms, sun parlor and open porch, tile bath and attic, oak floors, fireplace, garage, shades and screens; attractive lot and shrubbery; conveniently located; must be sold as owner is moving to another city. Owner, Haupt, 15 Colonial Road. Phone Ridgewood 2139-W.

RIDGEWOOD—Commuter's ideal home; 1¾ acres with brook; convenient to express commuting depot; attractively developed lawns and gardens; six rooms, bath and garage; excellent shade and every variety fruit; $9,500; photos. Buckley Wheeler, Ridgewood, N. J.

IMMEDIATE POSSESSION.

Beautiful 8-bathroom home located in healthful Teaneck Gardens; 6 lovely rooms, tiled bath, sun parlor, gas, electricity, steam heat, open fireplace, large porch, paved stone walk, lot 80x200; near station, stores, school; half-hour out; price $9,000, part cash, balance on terms. Call today, or write John Longfellow, 6 Mt. Vernon St., Ridgefield Park, N. J.

RIVER EDGE—Ideal location, high and dry, choice of homes, six rooms and large, two or more lots, with or without garage; improved streets; five minutes railroad station; from $6,850 to $14,000. William Norton, Monmouth Av.

HOUSES AND ESTATES.

New Jersey For Sale or Rent.

SEND for Baldwin's Bargain Bulletin of Homes; prices, terms and photographs. JOHN A. BALDWIN, Ridgefield Park.

FREE list of houses for sale and rent. Write Van Winkle Co., Rutherford, N. J.

HOUSES AND ESTATES WANTED.

PURCHASE 4-story house, suitable owner occupying bottom floor, leasing top floor as apartment; prefer Central Park West section; write price, terms. S 814 Times Downtown.

BRICK bungalow, six rooms, bath, attic, cellar, improvements, gas, electricity, garage; lot 100 feet commuting; Westchester preferred; state cash price. K 906 Times Downtown.

A SMALL estate or acreage in Westchester or Connecticut, within commuting distance; kindly give full information in first communication. S 325 Times.

BRONXVILLE or Pelham—Modern brick residence, 5 master bedrooms, heated garage; ample ground. Lange, 507 5th Av.

WANT one or two private houses, suitable for furnished rooms; pay cash if bargain. B 1181 Times Harlem.

SIX-ROOM house or bungalow, Mount Vernon, Pelham or Bronxville Hillcrest 1152R.

SUMMER HOMES.

Long Island For Sale or Rent.

MANHATTAN BEACH—Five doors from ocean, modern four-room bungalow, completely furnished; sublet for September. Coney Island 1568.

Other Sections For Sale or Rent.

ADIRONDACKS—Bungalow camp, $50. Phone Caswell, Morningside 3677.

FOR RENT—Coming season, October to April, large bungalow containing three bedrooms, living room, dining room, butler's pantry, also furnace heat; within walking distance to country club and golf course; rent $325 per month, completely furnished to responsible parties. For further information address Adolph Leaser, Augusta, Ga.

LOTS AND LAND.

Manhattan.

WASHINGTON HEIGHTS—Plot, overlooking Riverside Drive; building loan and liberal subordination. GILLEN, 152 West 42d St.

Bronx.

BUILDERS—Tremont and Devoe Avs., step from subway station; over 40 lots; several corners; ripe for 8-story houses; free and clear; easy terms. ESTATE LOUIS SACHS, 38 West 21st St.

Long Island.

GARDEN CITY—To quick buyer will sell two building lots 125 x 200 ft., at $1,000 each with FREE title policy from Title Guarantee and Trust Co.; within 2 minutes' stores, school and trolley; $50 down, $5 monthly; see this real bargain. Phone or write FRED DOLAN, 152 West 42d St., New York City. Telephone Bryant 0062.

BUILDER'S OPPORTUNITY—Desirable lots in Bayside, $600 each; all improvements; liberal subordination. McKnight-Dayton, station plaza, Bayside, N. Y. Phone Bayside 1237.

Westchester County.

LOTS $500; restricted section; 35 minutes out; 6 minutes' walk to station; excellent location; surrounded by attractive homes. Write owner, 1,511 Union Av., near 172d St., Bronx.

FOR SALE AT RYE—Small parcel for development, corner Apawamis Av. and Meadow St., close to recent auction sale. Anderson Realty Company, Mount Vernon.

REAL ESTATE FOR EXCHANGE.

I WILL exchange my home in highly restricted section of Great Neck, L. I., for 8-room cooperative apartment in Manhattan. S 322 Times.

APARTMENT HOUSES.

Manhattan-Bronx For Sale or Rent.

RARE opportunity; six-story elevator apartment, 75x100, between Broadway and Riverside, 150 feet from Broadway; rent nearly $31,000; price $190,000. J 274 Times.

$5,600 OVER mortgages buys 566 West 171st St. Phone Lackawanna 6580. Brokers protected; rents $3,840.

APARTMENT HOUSES WANTED.

HAVE $20,000 cash to invest in new law walkup; West Bronx preferred. Rizza & Flore, East 177th St., Westchester Av. Phone Westchester 3596.

BUILDINGS AND FACTORIES.

Manhattan-Bronx For Sale or Rent.

56TH ST., EAST OF 5TH AV.
Entire building for rent; suitable dressmaker, interior decorator, art dealer or club; opportunity for right tenant; long lease.
H. J. SACHS & SON, 38 West 51ST.

BUSINESS BUILDING.

Six-story store and loft fully rented; one block from Broadway; rental $9,000; expenses $6,000; mortgage $38,000, four years; assessed $60,000; cash 25% investment. Ryan & Co., 142 West 125th.

FACTORIES, ANY SIZE, ANYWHERE.
GAILLARD REALTY CO.,
FACTORY BROKERS.
100 EAST 42D ST VANDERBILT 5583.

Brooklyn-Long Island For Sale or Rent.

FOR LEASE, factory site on Newtown Creek, building 60x100, on a term of years. Address Room 925, 111 Broadway.

Other Sections For Sale or Rent.

FOR RENT—Factory building, now used as silk mill; will be vacant Sept. 1; low insurance rate; on principal street; practically 40,000 square feet floor space; 52 miles from Philadelphia; 86 miles from New York. Apply E. F. Wilbur Trust Company, Bethlehem, Pa.

LOFTS AND FLOORS.

Manhattan-Bronx For Rent.

1ST AV. (corner 28th St.)—Lofts, ground floor, basement; each contains 7,500 sq. ft.; light, heat, power, elevator, sprinklers, live steam; immediate possession. Apply owner on premises. Tel. Lexington 0500.

29TH ST., 515 WEST—Lofts to lease, 50x100. Phone Owner. Chickering 5010.

DESIRABLE Lofts—Owner, 2,375 Bryant. 128 Bleecker St., also store, 25x100. 242 West 26th (200 pounds), 50x84. 348 West 26th (200 pounds), 64x100.

LOFTS AND STORES.
Reasonable rentals. Ravena Corporation. Pennsylvania 8183.

CHOICE LOFTS, MONAHAN BUILDING, 216-222 West 18th St. Watkins 9191.

Brooklyn-Long Island For Rent.

TWO floors, 22,000 square feet, with East River dock. Seaver & Lemke, Inc., 801 Vernon Av., L. I. City.

LOFTS, floors suitable for manufacturing purposes. Write W. Vogt, 44 Court St.

STORES.

Manhattan-Bronx For Rent.

57TH, 323 WEST—Large store; good lease; also parlor floor for business.

52D ST., 228 WEST (near Broadway)—Light store, $150 month. Chickering 2469.

72D, 155 WEST—Store and first floor, 40x97; will divide to suit; brokers protected.

111TH ST., 57 WEST (corner Lenox Av.; subway station)—Stores; busy location.

115TH, 143 WEST—Store 21x7; immediate possession; $25.

129TH, 109 WEST—Store, 24x10; rental $60; immediate possession.

BROADWAY, 3,597 (163d St.)—Choice corner store with large light basement, large window, in store and basement; inside and outside entrance; 2 lavatories; rent $325 monthly; want offer; great future.

LEXINGTON AV. (corner 51st)—Parlor floor, 13x42; three avenue windows; $75.

WESTCHESTER AV., 686 (foot of Jackson Av. subway station)—Store, exceptional location.

STORES.
Times Square Section.
JOHN H. SCHEIER,
236 West 55th Street.

DOUBLE window, near station, West Fordham and Jerome Avs.; rent $75. LASPERCHES & GETTELL, 2,482 Jerome Av.

Brooklyn-Long Island For Rent.

FLATBUSH AV., 40 (at entrance of Nevins St. subway station in the heart of Brooklyn's shopping centre)—14x70; low rental; immediate possession. Klein's Shoe Repair Co., 113 Nassau St., N. Y. C.

OFFICES.

Manhattan-Bronx For Rent.

28TH ST., 37-39 E. 28TH ST.,
Between 4th and Madison Av.
ONE MONTH'S RENT FREE
on Summer leases.
Offices right at subway station.
Rent $40 monthly upward.
Superintendent on premises.

42D ST., 112 WEST—Private office, with vestibule entry; furnished complete with telephone and stenographic service; Times Square. Apply Room 606.

47TH, 245 WEST (Romax Bldg., near B'way)—Office with partition, $40 month.

72D, 155 WEST—Light large and small offices; full service; reasonable rental.

BROADWAY, 1,512 (Room 1703)—Office space, Gotham Bank Building; 600 feet front; light and attractive.

BROADWAY, 799, AT 11TH ST.
Offices and show rooms, $30 up.

CHURCH ST., 30 (17th floor, facing Hudson)—With sublet two private offices or one furnished or unfurnished. Phone Cortlandt 1534.

OFFICES.
Manhattan-Bronx For Rent.

MADISON AV., 171—Private office on suite; good service. Room 1602.

OFFICE, 2 Columbus Circle, southwest corner Broadway, overlooking Central Park; 426 square feet; $1,200. Inquire Superintendent.

OFFICES.
$30 Month and up.
136 West 55th Street,
at Broadway.
Also a few completely furnished.

DESIRABLE sublease, financial district, one, two or three outside connecting offices, 400 feet each; completely furnished; switchboard service if desired. K 966 Times Downtown.

PART of beautifully furnished buyer's office to let; with or without services; Times Square section. Box S. A., 200 Times.

DESK, $15; mail, telephone privileges, $5; furnished office, $30. Duane, 206 Broadway.

OFFICES—Desk room, mailing privilege, telephone. Seneca Co., 145 West 45th St.

DESK ROOM.

Manhattan-Bronx For Rent.

9TH AV., 500 (Room 430)—Desk space in private office; mail privileges.

BROADWAY, 42—Mahogany furnished office space, suitable for professional or retired man; available immediately. Room 1701.

HALF of bright front office with stenographic services. Apply Room 404, 103 Park Av.

BUSINESS PLACES (Miscellaneous)

All Sections For Sale or Rent.

49TH, 73 WEST—Light parlor floor for business; ideal location for physician.

LONG ISLAND CITY ($31 JACKSON AV., FOOT OF BRIDGE PLAZA—OFFICE BUILDING)—FOR SALE OR TO LET IN THE HEART OF ACTIVITY, STORE, 25x100, WITH BASEMENT SAME SIZE; MOST DESIRABLE BUSINESS SECTION; JUST BEING COMPLETED. OWNER ON PREMISES.

WATERFRONT plot, 125 feet on Newtown Creek, 270 feet on East Av.; suitable for factory purposes. L. I. Mach. and Marine Const. Co., foot of East Av., Long Island City.

HAVE available 300 square feet for rent; warehouse space on railroad siding; man in charge continuously. S 195 Times.

BEAUTY parlor in Brooklyn; good proposition. T 21 Times.

BUSINESS PLACES WANTED.

WANTED—Warehouse property consisting of two to three acres of land, with sheds and railroad connection, for storing contractor's equipment and material; immediate possession required; will buy or rent. Send description to T. P. Spellane, 17 East 42d, New York City. Telephone Murray Hill 5500.

RELIABLE brokerage concern desires nicely furnished suite of offices in financial district, 600 to 1,000 sq. feet; references. Call Whitehall 6834, Mr. Smith.

DESK ROOM wanted by painting contractor; will furnish excellent references. K 254 Times.

APARTMENTS TO LET.

Furnished—East Side.

40TH, 149 EAST—Living room, 2 bedrooms, complete kitchen, bath, shower; large, light room. Apt. 22.

53D ST., EAST, OFF PARK AV.
EXCLUSIVE SOCIAL ADDRESS.

Three charming rooms, real fireplace, real kitchen; also French restaurant; $300 month; double bedroom. Telephone 6700 Endicott, Suite 1020, until 4 P. M. Brokers recognized.

59TH ST. AND 5TH AV. (at Central Park; Hotel Netherland)—Sublet by week or to Oct. 1 at very reasonable rates, suite of parlor, bedroom and bath. Inquire room clerk.

78TH, 2 EAST—Beautiful apartment for lease; quiet, business people; references.

62D ST., 20 E. (Madison Av.)—Hotel Biboflat, 1-2-3 room suites, 1-2 baths; exceptional service; restaurant; low Summer rates.

SUTTON PLACE—Beautifully furnished duplex apartment; Oriental rugs, Italian antiques; monthly rental $700. Call Fitzgerald-Stapleton & Mahon, attorneys, 25 Broadway. Bowling Green 3537.

Furnished—West Side.

97TH, 26 WEST—Physician or osteopaths wanted to share with dentist desirable suite of offices. Inquire Superintendent.

16TH, 113 WEST—Rent or sell attractively furnished three rooms, kitchenette, bed room, bath, kitchen; $125. Apartment 231.

23D, 451 WEST (Lenox Terrace)—Modern elevator apartments, two-three large, splendid rooms; references; lease, exceptionally low rentals; also unfurnished. Dentist, corner on premises.

26TH, 28 WEST—An apartment with all improvements, hotel service. Hotel Caledonia.

31ST, WEST (HOTEL WOLCOTT)—BEAUTIFUL SUITES; PARLOR, BEDROOM AND BATH; SUMMER RATES; $40 AND $45 PER WEEK. SEE MANAGER.

45TH, 341 WEST (HILDONA COURT).
Elevator apartments, one, two and three rooms and bath, shower, kitchen, kitchenette; all newly furnished and decorated; $20 to $50 weekly. Longacre 3560.

46TH, 328 WEST—Two rooms, kitchenette, bath, newly decorated, remodeled dwelling; rental $60.

46TH, 328 WEST—One and two rooms, kitchenette, bath, newly furnished, remodeled.

47TH, 35 WEST—Enormous studio, bath, kitchenette; Italian furnishings; seen, appreciated; individual lease; $125. Bryant 1927. Olin Howland.

49TH, 11 WEST—One large room, with alcove and bath, Steinway piano; elegantly furnished; studio; elevator service; fourth floor. Telephone Circle 10460. A. Vecsey.

49TH, 11 WEST—3 rooms and bath, 3d floor; elevator service; finest location. Telephone Circle 10460. A. Vecsey.

49TH, 28 WEST—3-room apartment, newly cleaned; $125 monthly; lease; references.

52D ST., 223 WEST (CORNER BROADWAY)—MODERN ELEVATOR APARTMENT HOUSE; NEWLY FURNISHED; HOTEL SERVICE; ONE ROOM, BATH, $70 UP; TWO ROOMS, BATH, $100 UP; REFERENCES REQUIRED.

52D, 47 WEST—Attractive 2, 3 rooms, private bath; piano; maid service.

54TH ST., BROADWAY (HOTEL CUMBERLAND)—PARLOR, BEDROOM AND BATH; FROM $30 PER WEEK.

55TH, CORNER 7TH AV.
THE REGAL—MODERN ELEVATOR APARTMENT; NEWLY FURNISHED; MAID, VALET SERVICE; ONE ROOM AND BATH, $80 UPWARD; TWO ROOMS, BATH, $110 UP; REFERENCES.

55TH, 58 WEST—1-2-3 room apartments, high class; $125 to $190 monthly; year's lease; references.

56TH ST., 208 WEST.
HOTEL THORNEYCROFT.
VERY ATTRACTIVE TWO-ROOM SUITE, WITH PRIVATE BATH; SPECIAL WEEKLY RATES. FULL HOTEL SERVICE.

57TH, 340 WEST.
MODERN ELEVATOR APARTMENT HOUSE; NEWLY FURNISHED; MAID, VALET SERVICE; TWO AND THREE ROOMS AND BATH; $100 AND UPWARD; REFERENCES.

57TH ST., 118 WEST (GREAT NORTHERN HOTEL)—TO SUBLET BY THE WEEK OR TO OCT. 1. DESIRABLE PARLOR, BEDROOM AND BATH, $45 WEEK.

57TH, 205 WEST—Elegantly furnished two-room, kitchenette housekeeping apartments; year or longer; large closets. Merritt, Circle 0430.

57TH ST., 301 WEST—Two rooms, bath and miniature kitchen; perfect light; elevator building; $100 per month. Columbus 7430.

59TH ST., WEST, NEAR PLAZA.
White stone building, faces park; 14th floor; sunny, light, airy; fine view of city; one and double bedroom, living room, bookcase and books; baby grand; small kitchen, two huge closets; unusually beautiful furnishings; restaurant; valet, maid. $275 to $325. Endicott 9700, until 4 P. M. Information. Brokers recognized.

68TH, 59 WEST—Beautiful 2 rooms, bath, kitchen; $110; lease October, 1925.

69TH, 245 WEST—1 and 2 room apartments, bath and kitchenette; $80 upward.

71ST ST., 167 WEST—Beautifully furnished two rooms and bath; new building, unusual location; elevator building; $110 per month. Endicott 8747.

71ST, 102 WEST—New remodeled house, 1-2 room apartments; new furniture.

72D, 27 WEST (Royalton Apartment Hotel)—Attractively furnished 2-room suite, bath; hotel service, restaurant; by week, month or year; from $28 week or $100 month up. Endicott 10000.

72D, 118 WEST (HOTEL EARLTON)—VERY DESIRABLE 2 ROOMS AND BATH; FULL HOTEL SERVICE; RESTAURANT; WEEKLY OR MONTHLY; SUMMER RATES.

73D (Broadway)—Beautiful small elevator apartment; twin beds; immediately; $125. Endicott 0278.

73D, 63 WEST—New remodeled house, 1-2 room apartments; new furniture.

74TH, 202 WEST (Apt. 40)—6-room apartment, furnished; free rent until October; must sell; piano. Endicott 8747.

76TH, 162 WEST.
Studio, also two rooms, kitchenette, bath; attractively furnished; newly decorated. Apply Superintendent.

79TH ST., 166 WEST—New elevator; non-housekeeping apartment; 1 room, bath; sublet; immediate possession; leaving town.

76TH, 35 WEST—Two beautiful rooms, suitable three or four; also rear basement.

76TH, 28 WEST—Magnificent floor or large room, kitchen, bath; elegant home.

1 P. M. TODAY

Classified advertisements for insertion in The New York Times tomorrow will be accepted up to 1 P. M. today, subject to omission.

Advertisements for daily editions must be received before 4 P. M. on day preceding

Closing Hours for Advertisements

Sunday Edition

WEDNESDAY, 6 P. M.—Schools, Steamships, Hotels, Resorts, Amusements.

THURSDAY MIDNIGHT—Display Apartments and Real Estate, with cuts, photographs, matrices or drawings.

FRIDAY, 2 P. M.—Editorial Section.

FRIDAY, 6 P. M.—Undisplayed classified, Business Opportunities.

TODAY, SATURDAY, 1 P. M.—Undisplayed classified, subject to omission.

Daily Edition

Advertisements for daily edition must be received before 4 P. M. on day preceding publication.

Classified Advertising Rates

Minimum space 5 lines. Agate line of 6 words.

Situations Wanted	30c
Furnished Rooms, Rooms Wanted	40c
Boarders and Board Wanted	40c
Help Wanted	40c
Lost and Found	40c
Real Estate, Sale	40c
Apartments to Let and Wanted	60c
Country Board	60c
For Sale	60c
Automobile Exchange	60c
Agents Wanted	60c
Mortgage Loans	60c
Employment Agencies	60c
Business Opportunities	$1.00

Per Word.

Buyers' Wants, Offerings to Buyers 12c
Book Exchange (Sundays) 12c

Last and Found, Deaths, Marriages and Births accepted until midnight.

Errors avoided by delivering advertisements in advance of closing time.

Reward of $100 offered by The New York Times for information leading to arrest and conviction of any one obtaining money through a misleading or fraudulent advertisement in The Times.

Telephone LACkawanna 1000.

APARTMENTS TO LET.

Continued from preceding page.

Unfurnished—Bronx.

161ST ST., 905 EAST—Seven rooms, elevator apartment; $90.

170TH, 156 WEST (Jerome subway)—Three-room apartments; new; well-kept building; every improvement; select neighborhood; reasonable rent.

176TH, 320 EAST, Marguery Hall (Mount Hope Section)—3, 4, 5 rooms; convenient to Concourse, stores and subway. Supt. on Murray Hill 6410.

179TH, 86 WEST (corner University Av.)—High-class 3, 4, 5 room apartments, large, light, all outside.

AVENUE ST. JOHN, 920 (near Prospect Av. station)—Four, five, six, seven rooms, exclusive, high-class apartment house; all rooms decorated in the latest style; all front directly on street.

AVENUE ST. JOHN, 920 (Prospect Av. subway station)—Physician's apartment, seven rooms, every one outside, ground floor, decorated in ivory, exclusive apartment house.

BAINBRIDGE AV., 2,732—Corner 196th St., near Concourse and schools. NEW HOUSE.

Beautiful quiet location, near subway station. 3-4 ROOMS, ALL CONVENIENCES. Rent reasonable, attractive inducement.

BOSTON ROAD, 1,153 (16th St.)—7 beautiful rooms and bath; all improvements. Inquire in premises.

BRONX PARK SOUTH, 872 (opposite Park); 4—Seven rooms in two-family house.

CONCOURSE—Elevator apartments, 5-6 rooms, bath, foyer; rent $25 per room. Superintendent, 2,075 Concourse. Phone Fordham 0732.

DAVIDSON AV., 2,474, 3 AND 4 ROOMS; ALL IMPROVEMENTS; REASONABLE; NEAR FORDHAM ROAD SUBWAY STATION. INQUIRE SUPERINTENDENT.

DAVIDSON AV., 2,184 (corner 182d St.)—Two, four large, light rooms; all improvements, in tax-exempt building; rent reasonable. Apply McLeod, 182d St. entrance.

DAVIDSON AV., 1,985-7 (near Burnside Av.)—3, 3½, 4 large, light rooms; big foyer hall; all improvements; building just completed; rent reasonable.

DEVOE TERRACE, 2,444—New building; 1 block west of University Av., north of Fordham Road.

3 AND 4 ROOMS.

Exceptional apartment and location.

EAST KINGSBRIDGE ROAD, 30-3 large rooms, studio apartment; $55; immediate possession.

2,781-91 GRAND CONCOURSE.
Jerome Av. line, Kingsbridge station.
IDEAL LOCATION.
REFINED NEIGHBORHOOD, NEW BUILDINGS, EXTRA LARGE ROOMS.

4 ROOMS, $70-$75.

AGENT ON PREMISES.

GRAND CONCOURSE, 2,095 (180th)—Southeast side, south of 180th St.—Three, four, five rooms; new building. Two short blocks from subway. Beautiful location; reasonable rent.

GRAND CONCOURSE, 2,095 (180th)—High-class apartments, 3 rooms; large, light; latest improvements; reasonable rents; near Jerome-Lexington Av. subway, 6th Av. "L."

GRAND CONCOURSE, 1,426 (171st St.)—Three, four, five rooms; reasonable rentals. Agent on premises.

GRAND CONCOURSE, 1,964 (Cor. 176th)—3-5 rooms, reasonable rent. Apply Supt.

LAFONTAINE AV., 1,975—2-3-4-5 rooms, all modern improvements; rent reasonable. Apply H. J. Schum & Son, 506 5th Av.

MERRIAM AV., 1,414—New building, just east of University Av., 1 block south of Washington Bridge; 3 and 4 rooms and bath.

MOSHOLU PLAZA.

333 MOSHOLU PARKWAY NORTH.
HULL AND PERRY AVS.

NEW HOUSES,
LEASING FROM OCT. 1.

A FEW CHOICE
2-3-4-5-ROOM APARTMENTS,
STILL OPEN
FOR OCCUPANCY,
facing Mosholu Parkway, southern and western exposures, three minutes' walk to New York Central Botanical Garden station; 204th St. station Third Av. "L"; Mosholu Parkway station of Jerome and Lexington Avs. subways.
RENTS FAIR.
Apply Superintendent on premises, 333 Mosholu Parkway North, corner Hull Av.

NORTHEAST CORNER
SEDGWICK AV. AND 183D ST.
3 blocks west of University Av. on 183d St.
New building, ready Oct. 1.
2-3-4-5 ROOM APARTMENTS,
every room open exposure, quiet residential district, near good transit facilities.
MURRAY HILL ALEXANDER, AGENTS.

RYER AV., 2,240 (182d-183d Sts.)—One block east of Concourse; 4 large rooms, southern exposure, all improvements; rent reasonable. Fordham 2060.

SEDGWICK AV., 2,735 (near Kingsbridge Road, overlooking Harlem River)—New house, 3-4-5 extra large rooms; reasonable rent to responsible tenant; it will pay you to investigate before renting elsewhere. Agent on premises.

SEDGWICK AV., 2,728—New 2-3-4-room apartments, near subway station; very reasonable rent. Inquire Superintendent.

SHERMAN AV., 1,181, NEAR 167TH ST., ONE BLOCK FROM CONCOURSE, 3 AND 4 ROOMS; ALL IMPROVEMENTS. INQUIRE SUPERINTENDENT.

TREMONT AV., 149 W. (cor. University Av.) Very convenient location, beaut. surroundings. 2, 3, 4, 5 ROOMS, ALL CONVENIENCES. Reasonable rent, attractive inducement.
NEW BUILDING.
Apply renting agent on premises.

UNIVERSITY AV., 2,015, corner 180th St. (new building). THREE AND FIVE ROOMS. Especially desirable; reasonable rent. IMMEDIATE POSSESSION.

UNIVERSITY AV., 1,601—FIVE ROOMS; MODERN WALK-UP; LATEST IMPROVEMENTS; REASONABLE RENT.

UNIVERSITY AV., 1,605—Beautiful, large, light, 3-4 room apartment; reasonable. Superintendent.

WEBB AV., 2,832—New building, one block west University Av., north of Fordham Road, facing Webb Academy; beautiful location; 3 and 4 rooms and bath.

CHISWICK CHAMBERS,

176th St. and Davidson Av., Southast corner.

176th St. Station Jerome Av. Subway,
WEST BRONX.

2 and 3 room apartments that are equivalent to 4 and 5 rooms; with Murphy beds, dinettes, dressing alcove and 24-hour elevator service. Save rent by using your rooms full time. Also conventional apartments of 4 and 5 rooms. Agent on premises, or write

DEBROSE REALTY CORP.,
13 E. Burnside Av.
Fordham 10005.

CORNER APARTMENT
FOR PHYSICIAN OR DENTIST.
Six large rooms; every modern improvement; rent reasonable. 149 West Kingsbridge Road, corner University Av.

APARTMENTS TO LET.
Unfurnished—Bronx.

WONDERFULLY LOCATED APARTMENTS
3-4-5 ROOMS.
High altitude; unexcelled view.
New building; 2,647 Sedgwick Av.; southwest corner Kingsbridge Road, convenient Jerome Av. subway and "L" line. MURRAY HILL ALEXANDER Corp., Agents

NEW CORNER BUILDING
GUN HILL ROAD AND TRYON AV.
2-3-4-5 ROOMS,
MODERATE RENT.
Near Jerome Av. subway and 3d Av. "L."

Unfurnished—Brooklyn.

177 AMITY ST., 2 & B.....$42.50
60 CLARK ST., 2 & B.....$65 to $80
76 COLUMBIA HEIGHTS, 2 & B....$65.00
180 COLUMBIA HEIGHTS, 1 & B....$47.50
161 COLUMBIA HEIGHTS, 2 & B....$58.00
177 COLUMBIA HEIGHTS, 2 & B....$55.00
130 HENRY ST., 2 & B.....$60.00
185 HICKS ST., 2 & B.....$65.00
188 MONTAGUE ST., 2 & B.....$47.50
27 PIERREPONT ST., 2 & B....$75.00
196 HICKS ST., 3, 4 & 5 & B....$105 to $180
134 COLUMBIA HEIGHTS, 6 & B....$200.00
CARY, HARMON & CO., INC.,
144 Montague St.,
Brooklyn, N. Y.

BROOKLYN HEIGHTS—4-6-7 rooms, up-to-date, elevator and switchboard service, 5 minutes from Wall St., overlooking the bay. 187 Hicks St.

EASTERN PARKWAY, 320—Narragansett Apartments, Franklin Av. express station I. R. T. subway; new building, every modern convenience; elevator and hall service; suites of 2, 4, 5, 6 rooms, 1, 2 baths; very moderate rentals. Open for inspection.

FLATBUSH — Choice 5 rooms; latest improvements, attractive neighborhood of Newkirk Av. exp. sta.; $75. 620 E. 17th St.

FLATBUSH (676 East 7th St.)—Six beautiful rooms, all the latest improvements; garage if desired; 2-family house.

PACIFIC ST., 1,502—Cheerful apartment in 2-family brownstone, 5 rooms and bath; newly decorated; adults preferred. Lafayette 1395.

PIERREPONT ST., 144—Two rooms, $60. Girard, 215 Montague St. Main 8554.

NEW APARTMENTS for rent, 2,080 and 2,084 Ocean Parkway, Brooklyn; each seven rooms; all improvements; garages; wonderful section to live and very reasonable.

ATTRACTIVE, steam heated apartment, 5 rooms, bath; $65; latest improvements. Bensonhurst 5676.

Unfurnished—Queens.

ELMHURST.

Two short blocks to Jackson Heights subway station; five rooms and sun parlor, open fireplace, hot-water heat and water supply, heated garage; choice residence section; every comfort for $125 per month. Telephone for inspection, Havemeyer 0549J.

KEW GARDENS.

New three, four, five room all outside apartments; select improvements; children's playground, tennis court on premises; moderate rentals. Kew Bolmer Apartments, on Queens Boulevard, at Kew Gardens. Telephone Virginia 2440.

FOURTEEN MINUTES FROM 42D ST.

CRYSTAL GARDENS, ASTORIA,
Where nice people live.

3, 4, 5, 6 Rooms,
$45-$85.

Chose your apartment now for the Fall. Office 287 Hoyt Av., Astoria.

DIRECTIONS: Take I. R. T. from Grand Central; 7 from Times Square or 2d Av. "L" from 57th St. (Astoria Line) to Hoyt Av. Send for booklet.

6 AND 7 ROOMS, large sun porch, tile bath and showers, heat and hot water supplied, in modern brick house, located on 35th St., between Hayes and Fillmore Avs., 2¼ blocks to Elmhurst Av. subway station, Jackson Heights-Elmhurst; rent $90 and $95. Apply at office, THOS. DALY, Owner and Builder, Roosevelt Av. and 95th St., 2 blocks west Junction Av. L. station, Elmhurst.

Unfurnished—Long Island.

ASTORIA (L. I.)—Eighteen minutes subway from Grand Central (Ditmars Av. station); adults; 3-room kitchenette, bath; attractive, modern; residential neighborhood; new private house with family of 2; $50. 309 Howland St. Phone Astoria 8593.

FLUSHING, L. I. (Hollywood and Pinewood Courts, Parsons Boulevard and Amity St.)—6 and 7 room beautiful large, light, desirable rooms, all latest improvements, in one of Flushing's choicest apartment courts; rent $100-$130. Superintendent on premises.

FLUSHING—Three high-class apartments, 5 rooms and sun parlor, tile kitchen and bath, all latest improvements; 5 minutes to Long Island R. R. Station. Phone Flushing 5085.

FLUSHING—Two apartments, 4 rooms each; all latest improvements; 5 minutes to Long Island R. R. station. Phone Flushing 5085.

JACKSON HEIGHTS—Seven large rooms, with modern improvements; new two-family house, with or without garage; by Broadway station, 1,040 17th St.

LONG BEACH—Eight rooms, new apartment, on Boardwalk; September and October; reasonable. Hayhurst & Favata, 3 Park Place.

FOR RENT,
$90 to $165 a month.
Ivy Court Garden Apartments,
3, 4, 5 and 6 rooms,
JACKSON HEIGHTS,
Hayes Av., 20th to 27th Sts.
Ready Oct. 1.
Send for Plans, Prices, &c.
THE QUEENSBORO CORPORATION.

Manhattan Office: 50 East 42d St., Murray Hill 9080. Or inquire at our Jackson Heights Office, 25th St., near Roosevelt Av., near the Ivy Court Garden Apartments.

APARTMENT 5 rooms and bath; all improvements; residential section; 5 minutes to depot. Mrs. Wendt, 1,488 Pinson Place, Far Rockaway, N. Y.

Unfurnished—Westchester County.

BRONXVILLE—7-room garden apartment in exclusive apartment house; living room, 3 bedrooms, dining room, 2 baths, sun parlor, kitchen and private garden; must be seen to be appreciated; $225 per month. Telephone Vanderbilt 7176.

BRONXVILLE—2 rooms, bath, kitchenette; excellent location. Apply any time, Apt. 6, Custer Arms, Bronxville.

MOUNT VERNON—Apartments unusually attractive Mosholu Parkway, including sun parlor, sleeping porch and garage; $150 to approved families; restricted residential park, three minutes' walk from New Haven or N. Y. Central stations, Green Court, Columbus Av. and 4th St. Phone Oakwood 8891. Agent on premises.

NEW ROCHELLE (Central Apartments, 347-349 Huguenot St.)—The most modern apartment house in New Rochelle, just completed; a few apartments of 3 large rooms, breakfast room and bath still available; model apartment, completely furnished for your inspection; rent $85 and $90.

NEW ROCHELLE—Attractive three-room apartment; porch, steam heat, hot water; convenient trolley, depot; unfurnished, $100; furnished, $125. Hernandel, 1 Hudson Park Road.

YONKERS (316 Woodworth Av., near station)—Five rooms, bath, porch; park, river outlook; best neighborhood; $70-$75. Phone 4072W or Van Stutendael.

BEAUTIFUL 5-room front suburban garden apartments; in finest apartment house in Bronxville; 3 minutes' walk to the station; wonderful bargain; $165 a month. Vanderbilt 7176.

Unfurnished—New Jersey.

EAST ORANGE—Modern 4-6 room apts.; select neighborhood; supt. service; one block from N. J. R. R. station; vacant Oct. 1; reasonable rental. Phone Owner, Orange 8852J or Bergen 3800.

EAST ORANGE, N. J.—Apartments, 3, 4 and 5 rooms, latest improvements; near station. Inquire Supt., 102 No. Arlington Av. Phone Orange 7682.

MONTCLAIR, N. J., 421 Trinity Place, corner Myrtle Av.)—New apartments, four, five, six rooms and baths; all modern improvements; immediate possession. Apply on premises, or H. A. Langbein, 24 Branford Place, Newark, N. J. Phone Market 3122, or your own agent.

Unfurnished—Miscellaneous.

STAMFORD, Conn.—2-3-4-5-6-8-9 rooms, unfurnished; 200-acre estate; best residential section; surrounded by numerous shade trees; sleeping porches, steam heated; modern improvements; garage; rent reasonable; 50 minutes from Grand Central Schleicher & Son Piano Factory, 37 West 14th St., New York. Chelsea 4270, or Lawn Av., Stamford, Conn. Phone 1948.

APARTMENTS WANTED.

Furnished.

MARRIED couple, with female servant, requires furnished apartment for six months, from Oct. 1. Particulars, in writing, to Oferia, Argentine Consulate General, 17 Battery Place, New York City.

REFINED young couple would like furnished apartment, two rooms, kitchenette and bath; not over $60; vicinity Washington Heights. Mrs. Moody, 930 West 141st St.

SMALL, nicely furnished apartment with kitchenette, bath, near Washington Square, for couple with baby. Phone Port Richmond 3021.

WANTED—Furnished apartment, two or three rooms, kitchenette, bath; good location; 8-12 months. White, 321 Times.

MOVING, TRUCKING, STORAGE.

AMERICAN STORAGE CO., 247 West 69th—Stores furniture, also moving, at lowest rates in city. Telephone Endicott 2187.

FURNISHED ROOMS.

East Side.

29TH, 29 EAST (MARTHA WASHINGTON)—500 ROOMS, FIREPROOF; A WOMAN'S HOTEL; ROOMS WITH RUNNING WATER, $14 TO $18 WEEKLY FOR ONE PERSON; $17.50 TO $21 WEEKLY FOR TWO; ROOMS WITH PRIVATE BATH, $21 WEEKLY FOR ONE; $24.50 AND UP WEEKLY FOR TWO.

27TH-MADISON AV. (Hotel Madison)—Summer rates, beautiful outside rooms with private bath, $14 weekly; rooms with running water, $10.50 for one or two people; daily, $1.50 up. Madison Square 1784.

36TH (146 Lexington Av.)—Single room; refined business people; running water; $6.50.

34TH, 126 EAST—Attractively furnished room; twin beds; smaller rooms; elevator. Cook.

34TH, 126 EAST—High class bed-sitting room, private bath; references. Poole.

36TH, 34 EAST—Attractive double rooms, with and without baths; running water.

36TH ST., 12 EAST—ATTRACTIVE ROOMS, ELEVATOR.

39TH, 114 EAST—Murray Hill; beautiful large room, private bath; single room.

48TH, 158 EAST—Large front parlor, bedroom, running water, bath; private. Hochmeister.

49TH ST., 31 EAST (Hotel New Weston)—Attractive outside single rooms with running water; convenient to bath and showers. Plaza 0590.

53D, 53 EAST—Large, also small room; high-class house; references required.

55TH, 75 EAST—Large bright room, private bath; housekeeping; also single room.

59TH AND 5TH AV. (HOTEL NETHERLAND)—LIGHT, AIRY ROOMS WITH RUNNING WATER ON BACHELOR FLOORS; SHOWER AND TUB BATH ON FLOOR; $15 WEEKLY.

59TH AND 5TH AV. (HOTEL NETHERLAND) — LARGE, QUIET, DOUBLE ROOMS AND BATHS; $35 PER WEEK.

75TH, 2 EAST—For lease, large room; private bath, shower; suitable one or two gentlemen; elevator; references.

90TH, 74 EAST—Private house, two rooms, suitable business people; also smaller rooms; every convenience. Telephone Lenox 2469.

93D ST. (at Madison Av.)—Hotel Ashton—Newly decorated, furnished rooms with use of bath, $12 weekly up; rooms with private bath, $15 weekly up; buses, surface cars, subway; full hotel service; restaurant.

95TH, 20 EAST—Large room, suitable two; also single room; select; moderate.

LEXINGTON AV., 101—Six light rooms; all improvements. Apply janitor on premises.

MADISON AV., 202 (35th)—Room, bath, kitchenette; single-double; elegance; convenience; privacy.

MADISON AV., 189—Ideal single and double rooms; running water, bath; reasonable.

"ALLERTON HOUSE."

Club residence for men, conveniently located, affording every comfort in home-like surroundings and service of the select club; rates, $10 to $20 a week, for approved residents only.

45 EAST 55TH ST. 143 EAST 39TH ST.
22 EAST 38TH ST. 302 WEST 22D ST.

CITY conveniences, suburban surroundings; attractive room; homelike, suitable one, two; breakfasts; good transportation; moderate. City Island 1182.

West Side.

57TH AV., 178 (4th floor)—Attractively furnished studio rooms; piano; $11. Gillet.

117TH, 69 WEST—Large parlor, alcove, bath, private entrance, steam; gentlemen. McNamara.

23D, 260 WEST—Single, near bath; steam heat, electricity; $6; gentlemen.

51ST ST., 4 WEST (WOLCOTT HOTEL)—ROOMS WITH RUNNING WATER, $10 WEEKLY; LARGE OUTSIDE DOUBLE ROOMS, TWIN BEDS, RUNNING WATER, $24 WEEKLY FOR TWO; SINGLE ROOMS WITH BATH, $21 WEEKLY UP.

42D, 322 WEST—Nicely furnished, running water in rooms; electricity; $4.50-$5.00.

43D ST., 127 WEST (HOTEL WOODSTOCK)—COMFORTABLE ROOMS WITH RUNNING WATER, ON BACHELOR FLOOR; BATHS ON FLOOR; $14 WEEKLY.

43D ST., 255 WEST (TIMES SQUARE HOTEL)—ROOMS ON WOMAN'S FLOOR, $12 WEEKLY AND UP.

47TH ST., 106 WEST—RALEIGH HALL, A RESIDENCE FOR MEN.
Attractively furnished rooms, with, without private bath or shower; club advantages and accommodations with hotel service.
RATES FROM $10 WEEKLY.

51ST ST., 318 WEST—Light, airy room; elevator, phone, Apt. 17W.

54TH ST. AND BROADWAY (HOTEL CUMBERLAND)—MODERN, FIREPROOF; ROOMS, WITH RUNNING WATER, $17.50 WEEKLY SINGLE, $21 WEEKLY DOUBLE.

57TH, 323 WEST—Large rooms, beautifully furnished; kitchenette; suitable for 3; reasonable.

58TH, 134 WEST—Large, pleasant rooms; breakfast optional; convenient location. Circle 0424.

59TH (opposite Park)—Large room, private bath; also medium room. 175 Plaza.

65TH, NORTHEAST CORNER BROADWAY (HOTEL SIDNEY)—ALL MODERN IMPROVEMENTS; HANDSOMELY FURNISHED; $2 PER DAY UP; SPECIAL WEEKLY RATES.

68TH, 23 WEST—Real home with secretary for business woman, use living room, kitchenette; near park. Miss Rees.

69TH, 74 WEST—Exceptionally attractive large front room; also small room. Hoey.

69TH, 141 WEST—Beautifully furnished large and small rooms; ideal for bachelors.

70TH, 130 WEST—Large room, alcove bedroom, complete bath, newly decorated, lease; also medium next bath; continuous hot water, steam heat; references; gentlemen preferred.

70TH, (2,625 Broadway), Apt. 52—Private family bright front rooms, single, exclusive immaculate elevator apartment; business person appreciating refinement. Endicott 9808.

70TH, 235 WEST—Attractively furnished, modern improvements, private bath, complete kitchenette; single, double; $12, $18, $20, $22.

70TH, 135 WEST—Select house; beautifully furnished one, two rooms, private baths, kitchenette; single rooms, running water.

70TH, 28 WEST—Large room; complete; bath; other vacancies; permanent; business people.

70TH—Top floor, 2 modern housekeeping rooms, front; remodeled house. Endicott 9085.

70TH, 55 WEST—Attractive single rooms, electricity, telephone, running water; $7, $8.

70TH, 209 WEST—Newly decorated rooms, single or double; $7 to $15.

71ST, 37 WEST—FRONT PARLOR WITH BATH, ALSO BACK PARLOR WITH BATH; OTHER ROOMS; NEWLY DECORATED; FURNISHED; PARQUET FLOORING; STEAM.

71ST, 259 WEST—Elegant front parlor, bedroom, piano; modern improvements; private; reasonable.

71ST, 324 WEST.
Attractive front room, bath, shower; bachelors.

71ST, 102 WEST—One, two room apartments, new furniture; double, single; reasonable.

71ST, 118 WEST—Large room, immaculate, private bath, shower; steam; one flight.

71ST, 30 WEST—Well furnished double room and bath, all conveniences.

72D ST. (Riverside)—Gentleman wanting desirable room, exclusive apartment, phone Endicott 5545.

72D ST., 30 WEST—Unusually attractive outside room; private family; references.

73D, 155 WEST—Desirable large and small rooms; electricity, steam, kitchenette privilege.

73D, 168 WEST—Handsomely furnished room, second floor, private bath; $20; reference.

73D, 63 WEST—One, two room apartments, double, single; new furniture; reasonable.

74TH, 8 WEST—Beautiful room, private bath, kitchenette privileges; continuous hot water.

74TH, 305 WEST—Rooms, large, small, newly furnished; studios or business people.

74TH, 122 WEST—Newly furnished large rooms, bath; twin beds; $14-$16.

76TH, 112-116 WEST—Rooms, private baths, toilets, $15 up; single, $8; also two and three room suites.

75TH, 140 WEST—Newly decorated residence; large room; twin or double beds; private and adjoining baths; $12-$15.

75TH, 132 WEST—Medium rooms, running water, adjoining bath; Holland family; references.

76TH, 327 WEST—Charming room, running water; with, without bath; Summer rates.

75TH, 111 WEST—Newly decorated rooms, with, without bath; also rear parlor.

76TH, 180 WEST—Modern, clean, double room; continuous hot water; next to bath; refined surroundings.

76TH, 325 WEST—Attractive large, medium rooms; newly decorated; owner's residence; reasonable.

76TH, 205 WEST—Attractive double room, adjoining bath; excellent service; refined home.

76TH, 118 WEST—Large beautiful room, private bath; private house; references.

76TH, 44 WEST—Large rooms, with, without private bath; twin beds. Owner.

77TH, 101 WEST—Nicely furnished parlor, bedroom, piano; also small; $6. Ward.

78TH, 132 WEST—LARGE room, bathroom floor; physician's residence, reasonable.

76TH, 172 WEST—Large handsome front, suitable two gentlemen; twin beds; appreciated by personal inspection; $16. Thornton Hice.

79TH, 140 WEST—LARGE ROOM, WITH BATH; FRONT BASEMENT; ADJOINING BATH.

79TH, 122 WEST—Single, double, all comfort, private bath, kitchenette, piano; references.

80TH (411 WEST END AV.).
Newly renovated homelike rooms, kitchen privileges. Lowey.

80TH, 110 WEST—Front, back parlor, private bath, kitchenette; also front basement.

81ST, 155 WEST—Medium room, kitchenette, large room, with or without bath.

FURNISHED ROOMS.

West Side.

81ST ST. AND COLUMBUS AV. (HOTEL ENDICOTT)—ROOMS FROM $2 PER DAY OR $10.50 PER WEEK; ROOMS WITH BATH FROM $2.50 PER DAY OR $15 WEEKLY FOR ONE; $3.50 PER DAY OR $18 WEEKLY FOR TWO.

81ST St., 265 WEST—Elegantly furnished rooms, modern elevator, for business people; all conveniences; references exchanged. Apt. 9B.

82D, 1 WEST (Central Park West)—Front parlor and bedroom, private family; all conveniences; refined neighborhood.

82D, 60 WEST—Nice, comfortable rooms, adjoining bath; kitchenette privilege; electricity; reference.

82D, 33 WEST—Large, small pleasant rooms; light housekeeping; adjoining bath. Owner.

82D, 22 WEST—Unusually attractive double, medium, single rooms; gentlemen; exclusive. Owner.

82D, 157 WEST—Nicely furnished rooms, private bath; every convenience; moderate.

83D, 63 WEST—Large, attractive front room, private bath, kitchenette; homelike; reasonable.

84TH, 102 WEST—Charming rooms, everything new; gentlemen; $8. Thompson, Schuyler 4072.

84TH, 328 WEST — Beautiful, newly furnished large front room; all conveniences.

84TH, 320 WEST—Large outside room; private family; Endicott 3960, Apt. 2W.

85TH, 58 WEST—Room, bath, kitchenette; room, kitchenette; attractive, clean house.

85TH, 300 WEST—Large room; accommodate 2-3; also single room; reasonable.

85TH, 353 WEST (at Drive)—Large, modern rooms, twin beds, running water.

86TH, 51 WEST—Small and large room and kitchenette. Telephone Schuyler 10150.

86TH ST., 35 WEST—Single room, bachelor floor, $8 and $10; refined house.

86TH, 21 WEST—Attractive rooms, bath, electricity, phone; $10 to $18 weekly.

87TH, 355 WEST—Unusually large, attractively furnished rooms, with or without private bath; southern exposure; near Drive, subway.

87TH (near Broadway)—Large corner room, three windows, attractively furnished; twin beds. Phone Schuyler 8443.

87TH, 53 WEST—Beautiful large medium rooms, private baths, kitchenette; also basement.

87TH, 348 WEST—Rooms, with or without private bath; private home; good service.

87TH, 342 WEST—Large room, private bath, kitchenette; all conveniences; $20 weekly.

88TH, 109 WEST—Newly decorated, three large front rooms, housekeeping; complete; private entrance; electricity; reasonable. Raphael, Schuyler 0627.

88TH, 66 WEST—Very desirable room, business person; conveniences; reasonable. Alces.

88TH, 316 WEST—1-2 rooms, bath, kitchenette; furnished or unfurnished.

88TH ST., 161 WEST—Cozy front room, refined home; kitchenette; $14.

89TH, 340 WEST—Elegant large room, all improvements; exclusive house, reasonable.

89TH, 308 WEST—Beautiful large and medium rooms, twin beds; $10 up.

91ST ST., CORNER BROADWAY.
NICELY FURNISHED ROOM, ADJOINING BATH, WITH SHOWER; HIGH-CLASS APARTMENT; FAMILY; $12.50 PER WEEK; GENTLEMAN; REFERENCES. PHONE RIVERSIDE 6536.

92D ST., 214 WEST (cor. Broadway)—Unusually attractive double, single rooms, private lavatories, newly decorated; one block from subway. Apt. 2B.

92D ST., 66 WEST—Beautiful large connecting rooms, bath, all conveniences, private residence.

92D, 61 WEST—Beautiful clean room, twin beds, private bath, electricity.

93D, 302 WEST (Riverside)—Delightful, large front suite; private bath, electricity, telephone.

93D, 4 WEST—Attractive, clean, cool room, all improvements, running water. Horner.

93D, 308 WEST (3E)—Business couple or men; $10 each; room connecting.

93D, 306 WEST—Beautiful bedroom; running water, phone. Apt. 5E.

94TH, 250 WEST—Overlooking Hudson; large, airy, quiet, attractively furnished room; refined surroundings; references. Cathedral 7812 (7 West).

94TH, 180 WEST—Two nice sunny rooms, single, en suite. Riverside 7748.

94TH, 62 WEST—Beautiful large rooms, furnished; kitchenette, couple, two gentlemen; clean; reasonable.

95TH, 157 WEST—Beautiful double room; also front basement, bath, kitchenette; reasonable.

95TH, 115 WEST—Small room, $5; also medium; running water; gentlemen; references.

95TH, 251 WEST (Broadway)—Fine rooms, twin beds; running water; elevator. Burke.

95TH, 111 WEST—Room with dressing room, adjoining bath; $10; gentleman; references.

96TH, 330 WEST—Comfortable room for gentlemen; short 7.30; references. Apt. 6D.

93TH, 310 WEST (Apt. 21)—Cool, attractive room, handy all transportation; gentleman.

96TH, 38 WEST—Newly furnished, private bath, suitable two gentlemen; all conveniences.

97TH, 1 WEST (facing Central Park)—Elegantly furnished front rooms, hotel service, running water, elevator; $8 up weekly.

98TH, 254 WEST—Three attractive rooms, together, separate; excellent home cooking. Maher.

99TH, 304 WEST (2W)—Large front room, beautifully furnished, high-class apartment.

102D (northwest corner Broadway)—Parlor, two bedrooms, kitchen; gentlemen preferred; elevator. Allen.

102D, 216 WEST (corner Broadway)—Sunny room; refined surroundings; $8; gentleman. Arbuckle.

102D, 210 WEST (corner Broadway)—Cozy large room, twin beds; elevator. (40.)

102D, 235 WEST (APT. 13).
Suites and rooms. Riverside 3500.

102D, 216 WEST—Immaculate double room, twin beds; suitable 2; front. (41.)

103D, 116 WEST—Very desirable large room, running water, electricity, telephone. Hanuman.

104TH, 306 WEST—Attractively furnished single room, running water, near bath, kitchenette.

109TH ST. (West End Av.)—Ideal home, double room, connecting bath; private family Hall. Academy 2724.

105TH (near Broadway)—Neat room, lavatory; American business gentlemen; $7. Academy 1779.

105TH, 248 WEST—Rooms, facing Broadway; all conveniences; one or couple. Frank.

106TH, 61 WEST—Large, comfortable room, adjoining bath, $7; elevator. Apt. 10.

107TH, 220 WEST—Attractive, large, single front room in private family; references. Academy 2028, Apt. 61.

108TH, 318 WEST—Double kitchenette, private family, single, running water, $12.

112TH, 250 WEST—Front suite; private entrance; kitchenette; heat, telephone; $12.50. Hanneman.

112TH, 536 WEST—Nice large front room; $10; elevator. Apt. 23.

113TH, 567 WEST (Broadway)—Two desirable front rooms, bathful, single or separate; running water; large closets. Apt. 6W.

113TH, 622 WEST—Attractive room, bath, all conveniences; private family. Cathedral 6517.

113TH, 606 WEST—Double, single, private bath, private family; reference. Cathedral 7035.

113TH ST., 546 WEST—Large room in private house; suitable for two.

114TH, 425 WEST (Apt. 8)—Front room, newly furnished; suitable one, two.

114TH, 363 WEST—Room, suitable for couple, two women, two men. Driscoll.

115TH, 601 WEST—Large, comfortable rooms, 1-2 persons; private. Apt. 3S.

115TH, 606 WEST—Single rooms, $7 up; near subway; Columbia. Murphy.

116TH, 438 WEST (Apt. 65)—Bright southern rooms; running water; business women.

116TH, 438 WEST—Two single rooms, comfortably furnished; $7-$9. Apt. 54.

116TH, 210 WEST.
HOTEL CECIL.
ROOMS, WITH OR WITHOUT PRIVATE BATH, FROM $10 PER WEEK UP, INCLUDING FULL HOTEL SERVICE.

118TH, 417 WEST—Light, clean, newly decorated; hilltop location; half block from Columbia Campus on west, Morningside Park on east; $6 upward. Apartment 41.

121ST, 501 WEST (Morningside Heights)—Attractive all-year location; near parks, churches, Columbia University; evergreen tea room and all transportation; artistically furnished rooms and suites; all sizes and exposures; some with alcove; running water or exclusive kitchen privilege; $5 to $25 weekly; showers, parlors; references required. Hostesses, Mrs. Young and Miss Bell. Morningside 4886.

122D, 521 WEST—Front room, all improvements, kitchen privileges, private. Apt. 12.

124TH ST., 520 WEST (Apt. 52)—Attractive room, adjoining bath; elevator; telephone; reasonable.

124TH, 546 WEST—Nicely furnished clean outside room. Taylor, Apt. 66.

124TH, 557 WEST—Single, double rooms; all conveniences. $5 up. Apt. 36.

127TH AND BROADWAY (55 Tiemann Place)—Attractive, light room; adjoining bath; elevator; breakfast optional; $7. Apt. 6B. Johnson.

137TH, 612 WEST—Comfortably furnished room; ladies only; elevator; references. Apt. 24.

144TH, 530 WEST—Nicely furnished light rooms, adjoining bath. Apt. 65.

146TH, 540 WEST (Aberdeen Apartments)—Large single rooms, with bath, $8 weekly; two rooms, including kitchen, $13; elevator.

FURNISHED ROOMS.

West Side.

147TH, 461 WEST—Beautiful, homelike, large rooms, water, gas, electric, phone; suitable 1-2 gentlemen, couple; very reasonable.

148TH, 562 WEST—Newly decorated apartment, bedrooms, sitting room; also large and single, with running water. Apt. 3.

149TH, 455 WEST—Attractive room, adjoining bath, private house, no other roomers.

149TH, 505 WEST—Beautiful large front rooms, adjoining bath; twin beds; kitchenette.

149TH, 568 WEST—Single room, desirable lady, gentleman; reasonable.

152D (3,671 Broadway)—Large front rooms; two gentlemen; twin beds. Apt. 33.

152D, 429 WEST—Large room, kitchenette, select private house. Washington Heights 2306.

184TH, 552 WEST—Nice furnished room, all improvements; 1 flight; $5. Tech.

BROADWAY, 2,508 (Hotel Narragansett)—1, 2 and 3 rooms; splendid accommodations for Summer students; reasonable rates.

CHARLES ST., 18—Suite, running water; also medium rooms. Chelsea 1361.

MORNINGSIDE DRIVE, 70—Attractive, homelike; kitchen privileges; reasonable; ladies only. Apt. 3.

RIVERSIDE DRIVE, 530 (Apt. 5A)—Unusually fine rooms, with use living room, overlooking Hudson, near Grant's Tomb, on bus or 125th St. subway.

RIVERSIDE DRIVE, 353 (108th)—Beautifully furnished, single, en suite; facing river; private bath; hotel service; elevator. Academy 0872.

RIVERSIDE DRIVE, 362, 4B (100th St.)—Attractive room, single, double; overlooking Hudson; references.

RIVERSIDE DRIVE, 214—Beautiful front housekeeping suite overlooking Hudson. Riverside 1210. Noble.

RIVERSIDE DRIVE, 547 (2D)—Newly decorated rooms, singly or en suite; kitchen; very reasonable.

RIVERSIDE DRIVE, 151 (87th) — Large room, kitchenette; smaller room; meals optional

THE WEATHER

WASHINGTON, Aug. 29.—The tropical storm has continued to move northwestward at the rate of about ten miles an hour and its centre at 8 P. M. Friday was approximately 100 miles northwest of St. Thomas.

A disturbance of wide extent was central Friday night over North Dakota and moving eastward, and the barometer was also low over the Canadian Maritime Provinces, while high pressure prevailed over the North Pacific States, the Eastern States and from the South Atlantic coast eastward beyond Bermuda.

The weather has remained fair during the last twenty-four hours except for widely scattered thunder showers in the South Atlantic and East Gulf States and South Dakota. The temperature was somewhat higher Friday from the upper Mississippi Valley eastward to Northern New England and in the southern Rocky Mountain region and the Southern Plain States. Cooler weather overspread the northern plateau region, Montana and the Canadian Provinces to the northward.

The indications are for a continuation of generally fair weather in the Washington forecast district during the next two days except that thunder showers are probable Sunday afternoon or night in the Ohio Valley and the lake region. The temperature will be slightly higher in the Ohio Valley, the lower lake region and the interior of the North Atlantic States Saturday, but it will not change materially east of the Mississippi River Sunday.

COUNTRY-WIDE WEATHER CONDITIONS.

In the following record of observations at United States Weather Bureau stations yesterday the temperatures given are the highest during the twelve hours from 8 A. M. to 8 P. M., and the lowest during the preceding twelve hours from 8 P. M. to 8 A. M. The barometer reading and condition of weather are those recorded at 8 P. M., and the rainfall is for the twenty-four hours ended at 8 P. M.

Station.	Temperature. High.	Low.	Barom. for.	Rain- fall.	Weather.
Abilene	92	68	29.86		Pt. Cl'dy
Albany	86	60	30.08		Clear
Atlanta	96	74	30.00	.08	Cloudy
Atlantic City	76	64	30.10		Clear
Baltimore	88	66	30.08		Clear
Bismarck	90	68	29.52		Clear
Boston	86	68	30.02		Clear
Buffalo	76	60	30.12		Clear
Charleston	82	80	30.04		Cloudy
Chicago	84	68	30.02		Clear
Cincinnati	86	60	30.04		Clear
Cleveland	76	58	30.10		Clear
Denver	94	60	29.86		Pt. Cl'dy
Detroit	84	60	30.08		Clear
Galveston	88	82	29.94		Pt. Cl'dy
Helena	94	60	29.76		Clear
Indianapolis	86	64	30.04		Clear
Jacksonville	88	74	30.06		Clear
Kansas City	92	76	29.82		Clear
Los Angeles	78	60	29.84		Clear
Milwaukee	84	64	29.98		Clear
Jacksonville	86	74	30.06		Clear
Kansas City	92	76	29.82		Clear
Los Angeles	78	60	29.84		Clear
Milwaukee	84	64	29.98		Clear
Minneapolis- St. Paul	90	64	29.72		Cloudy
New Orleans	92	80	29.98		Cloudy
New York	84	62	30.09		Clear
Oklahoma	90	66	30.10		Clear
Philadelphia	86	66	30.10		Clear
Pittsburgh	80	56	30.16		Clear
Portland, Me.	78	58	30.00		Clear
Portland, Ore.	74	48	30.08		Clear
Salt Lake City	86	62	30.12		Clear
San Antonio	96	76	29.86		Pt. Cl'dy
San Diego	72	60	29.86		Clear
San Francisco	64	54	29.86		Clear
Seattle	76	52	30.04		Clear
St. Louis	90	68	29.96		Clear
Tampa	92				Pt. Cl'dy
Washington	84	64	30.16		Clear

Northern New England—Fair Saturday and Sunday; slightly warmer in the interior Saturday.

Southern New England—Fair Saturday and Sunday; little change in temperature.

Eastern New York—Fair slightly warmer in the interior Saturday. Sunday partly cloudy, possibly showers in northwest portion.

Eastern Pennsylvania, District of Columbia, New Jersey, Delaware and Maryland—Fair Saturday. Sunday partly cloudy; not much change in temperature.

Western Pennsylvania and Western New York—Fair and slightly warmer Saturday. Sunday partly cloudy, probably local thunder showers Saturday afternoon or night.

NEW YORK CITY WEATHER RECORDS.

Official Temperature.

8 AM.	70	12 M.	75	6 PM.	82
9 AM.	67	1 PM.	77	7 PM.	82
10 AM.	69	2 PM.	79	8 PM.	81
11 AM.	67	3 PM.	80	9 PM.	78
12 AM.	68	4 PM.	81	10 PM.	76
11 AM.	72	5 PM.	82		

Average temperature yesterday, 74.
Average same date last year, 72.
Average same date for 48 years, 71.
High yesterday, 84, at 5:15 P. M.; low, 65, at 4 A. M.
Barometer—8 A. M., 30.08; 8 P. M., 30.08.
Humidity—8 A. M., 73; 8 P. M., 53.
Wind—8 A. M., north, velocity 10 miles; 8 P. M., southwest, velocity 20 miles.
Weather—8 A. M., clear; 8 P. M., clear.

Weather in Cotton and Grain States.

Special to The New York Times.

WASHINGTON, Aug. 29.—North Carolina—Generally fair Saturday and Sunday.

South Carolina, Georgia, Extreme Northwest Florida, Alabama and Mississippi—Generally fair Saturday and probably Sunday.

Florida—Partly cloudy Saturday and Sunday.

Tennessee—Generally fair Saturday and Sunday.

Kentucky—Fair Saturday; Sunday partly cloudy, possibly local thundershowers; continued warm.

Ohio—Fair, slightly warmer Saturday; Sunday partly cloudy, probably local thundershowers.

Illinois—Increasing cloudiness Saturday probably followed by thunder showers by night or on Sunday; warmer Saturday.

Indiana—Increasing cloudiness, warmer Saturday; Sunday mostly cloudy, probably local thunder storms.

Lower Michigan—Increasing cloudiness, probably local thunder storms and in west by Saturday night; warmer in south Saturday.

Upper Michigan—Thunder storms probably Saturday and Sunday; cooler northwest Sunday.

Wisconsin—Mostly overcast Saturday and Sunday, probably local thunder storms; warmer southeast Saturday.

Minnesota—Fair Saturday and Sunday, probably local thunder storms; warmer in east and south Saturday.

Iowa—Partly overcast Saturday and Sunday, probably local thunderstorms; warmer in extreme east Saturday; cooler Sunday.

Minnesota—Thunderstorms Saturday; cooler in northwest. Sunday, probably showers and cooler.

North Dakota—Showers and probably thunderstorms, cooler Saturday. Sunday, partly cloudy.

South Dakota—Unsettled, probably thunderstorms Saturday, and in east Sunday; cooler Saturday.

Nebraska—Partly overcast, probably local thunderstorms Saturday, and in east Sunday; cooler Sunday and in west Saturday.

Kansas—Partly overcast Saturday and Sunday; probably unsettled in east; cooler Sunday.

Montana—Partly overcast Saturday and Sunday; cooler in east Saturday.

Wyoming—Mostly overcast Saturday; probably local thunderstorms in north and east; cooler. Sunday, partly cloudy; cooler in southeast.

East Texas—Saturday and Sunday generally fair; continued warm.

West Texas—Saturday partly cloudy, warmer in Panhandle; Sunday partly cloudy.

Fire Record.

A.M.	Loss.
1:30—931 Courtlandt Av., the Bronx; Lyon Supply Company	Trifling
1:20—42 W. 45 St.; not given	Not given
2:46—161 W. 100 St.; not given	Not given
3:00—Piers 42 and 43 East River; scow. Department of Street Cleaning.	Trifling
4:50—217 W. 61 St.; Joseph Williams.	Trifling
5:30—14 St. and Av. D; shanty. Thoma Crimmins Contracting Co.	Not given
7:15—2208 W. 48 St.; not given	Not given
8:45—In front of St E. 135 St.; automobile, Francis Kontus	Trifling
8:12—285 B Av.; awning, Fifth Carpet Company	Trifling
9:20—230 E. 10 St.; Mrs. Schreiner	Not given
10:45—344 7 Av.; vacant building; not given	Not given
11:20—164 West Broadway; Purcell & Williams	Not given
11:30—Church St., between Fulton and Vesey Sts.; 6 Av. "L" structure	Trifling
P. M.	
12:00—410 E. 22 St.; Rocco Sergir	Trifling
3:40—Pier 56, North River; not given	Trifling
3:50—167 St. and Grand Av., the Bronx; A. Keller	Trifling
5:40—New Shore Road and Pelham Bridge Road, the Bronx; not given	Trifling
6:20—231 7 St.; not given	Trifling
6:40—468 6 Av.; B. Rogitsky	Trifling
6:45—115 Ridge St.; Max Richtn	Trifling
6:50—30 1 Av.; not given	Trifling
6:40—124 1 Av.; not given	Trifling
8:50—585 Cherry St.; Brickarson & Co.	Trifling
7:35—44 St. and 8 Av.; Phener Wagon Works	Slight
8:00—272 Delancey St.; M. Rosenstock	Trifling
8:00—1235 Park Av.; James Lee	Trifling
8:00—230 6 St.; Herman Seelzer	Trifling
7:50—480 E. 144 St., the Bronx; Henry Dwyster	Trifling
8:35—Fordham Rd. & Morris Av., Bronx; not given	Slight
8:00—30 Delancey St.; J. Kuskerman.	Not given
10:50—1,840 Amsterdam Av.; Emma Rosenberg	Slight

Police Department.

Commissioner Enright issued these orders yesterday:

Pensioned.

FIRST GRADE DETECTIVE—William D. Roddy, Shield No. 883, 11th Division, 1st Detective District, on his own application, at $1,650 per annum.

Transfers and Assignments.

SERGEANT—Franklin S. Traver, from 12th Division to 18th precinct, assignment to duty in plain clothes discontinued.

PATROLMEN—Frederick G. Cruger, from 14th precinct to Traffic Precinct A; John A. Siebach, from Traffic Precinct B to 13th Division, Motorcycle Squad No. 1, assigned to motorcycle duty; Henry F. Butts, from 11th Division, 3d Detective District to 18th Division, office of Chief Inspector; designation as Acting Detective Sergeant, 2d grade, revoked.

Temporary Assignments.

SURGEON—Ernest V. Hubbard, 4th Surgical District, in charge of 3d Surgical District, in addition to his other duties, for 6 days, from Sept. 4, during absence of Surgeon on vacation.

SERGEANT—John Miller, 98th precinct, assigned as Acting Lieutenant, during absence of Lieutenant on sick report.

PATROLMEN

From precincts indicated to 13th Division, Training School, for 15 days, from Sept. 1; during absence of patrolman on vacation; Edgar P. Strain, 3; Joseph McDonough, 45.

For 15 days, from Sept. 1: Samuel Mooney, 1st precinct to 13th Division, Bureau of Telegraph, Bronx; John J. Flynn and Henry Wagner, 11th precinct, assigned to duty in plain clothes in precincts; James J. Trainor, 24th precinct to 13th Division, office of Fourth Deputy Commissioner; William T. McGronan and George J. Von Haile, 26th precinct, assigned to duty in plain clothes in precinct; James B. Smith, 70th precinct to 13th Division, Bureau of Telegraph, Richmond.

From precincts indicated to Traffic Precinct A, with bicycles:

William Hauser	17
H. F. Sauvan	20
J. A. Bolger	22
A. P. Hunt	25
F. L. Dittmar	27
E. O. Johnson	29
J. T. F. McMullen	30
W. T. Shaughnessy	34
W. E. Hickson	35
D. H. Dick	60

From precincts indicated to 12th Division, assigned to duty in plain clothes.

W. J. Ford	1
N. M. Haas	5
Jeramiah Buckley	8
J.H.McWilliams Jr.	8
Gaspare Sanicola	8
Frank Repetti	8
Michael Silberski	8
D. G. Murray	8
W. J. Tobin	8
F. M. Mueller	8
J. M. Kleppe	8
Francis Miele	8
C. L. Birenbach	8
C. J. McGowan	8
Bernard McArdle	8
Joseph Keough	8
T. J. Moffett	7
H. J. White	7
J. F.McCormick Jr.	7
G. F. Thomasch	7
J. J. Burke	8
P. J. Dolan	8
J. A. Frost	8
J. J. McMahon	9
J. V. McAvoy	9
J. T. Maher	9
G. F. Stingham	9A
C. C. Drayton	9A
Charles Dortman	9A
Harry Ervin	10A
F. A. Faranda	10A
D. S. Dick	10A
H. W. Urquhart	10A
W. B. Donnell	12
Thomas Kelly	40
Mooney	1-9-18-21-27; 52d, La Monte, 1-9-19-21-27;
Fisherty	1-7-13-19-25; 34th, M. Foley, 1-7-13-19-25; 25th, Ludgate, 2-8-14-20-26; 38th, Conley, 2-8-15-21-27; 67th, Horgan, 4-10-16-22-28; 33d, McManus, 6-12-18-24-30; 29th, Donovan, 3-9-15-21-27; 43d, Cashman, 1-7-13-19-25; 41st, McGarry, 4-10-16-22-28; 42d, Owens, 3-9-15-21-27; 43d, Furlong, 2-8-14-20-26; 44th, Burdock, 6-11-17-23-29; 45th, Dewey, 4-10-16-23-28; 46th, Kellock, 1-7-13-19-25; 47th, Nolan, 2-8-14-20-26; 48th, Ward, 6-12-18-24-30; 50th, Brennan, 3-9-15-21-27; 51st, Moore, 6-12-18-24-30; 52d, Irving, 6-12-18-24-30.

Pensioned.

Lieutenant George McNair of Eng. 57, at $1,800, to take effect from 9 A. M., Sept. 3, 1924, and his name will be dropped from the rolls accordingly.

Fireman Daniel Eckert of Eng. 79, William Welsch of Eng. 267, James J. Cuff of Eng. 277, having performed duty for more than twenty years, at $1,250.

Special Leaves of Absence.

Lieutenant John Walsh (1), H. & L. 20, for 24 hours, from 9 A. M., Sept. 1; Fireman 1st grade Benjamin T. Schneider, Eng. 5, for 72 hours, from 9 A. M., Aug. 31; Fireman 1st grade William J. Deasy, Eng. 14, for 15 hours, from 6 P. M., Sept. 1; Fireman 1st grade W. Raymond McGill, Eng. 205, for 15 hours, from 6 P. M., Aug. 31.

Estates Appraised.

New York.

ALLEN, ARTHUR H. (April 20, 1923). Executor, Title Guarantee and Trust Company, 176 Broadway. Gross estate, $234,607; net, $220,734—Cash $8,284; personal effects, $2,400; stock and bonds, $208,396; other property, $17,965. Beneficiaries—Agnes C. Nash, daughter, $147,667; May Constance Allen, cousin, $26,067; executors for the benefit of persons of the 5 per cent. class, $47,993.

INNES, WILLIAM T. (Sept. 15, 1923). Executors, Francis Speir, 52 Wall Street, and Elizabeth R. Innes, 116 90th Street. Gross estate, $165,575; net, $141,656—Realty, $18,275; stocks and bonds, $109,040. Beneficiaries—Elizabeth R. Innes, sister, residuary estate, $101,276; Rector, Church Wardens and Vestrymen of Trinity Church, New York for care of plot, $1,200; Joseph C. Morris, Henrietta M. Lemoyne and Mary M. Lemoyne, sisters-in-law, $5,000 each; Edward L. Center and Robert W. Center, nephews, and Francis Lewis Gould, no relation, each $2,000; Lucile Weeks Satterwaite, no relation, $1,000; Mabel E. Andrews, no relation, $5,000.

BICKMORE, CHARLOTTE BRUCE (March 29). Executors, George F. Fall, 5 West 125th Street; Albert E. Bickmore, Ardsley, N. J., and Edward B. Bruce of Geneva, 76th Street. Gross estate, $55,285; net, $41,270. Beneficiaries—$6,236 each to Osborn P. R. Bruce, Peter P. Bruce, James M. Bruce and Richard D. Bruce, grand-nephews; New York Orthopedic Dispensary and Hospital, $7,500; Baptist Home for the Aged, New York City, $100.

SCHENKER, ISRAEL W. (Jan. 30, 1923). Executors, Aaron Schrier, 45 East Eighty-second Street, and Joseph Schrier, 45 East Fifty-second Street. Gross estate, $345,140; net, $520,441—Realty, $137,000; cash, $14,987; mortgages, notes and accounts, $84,519; stocks and bonds, $236,983. Beneficiaries—Hebrew Sheltering Society, $500; Beth Israel Hospital, $1,000; Leah Schenker, widow, $94,328, and $96,153 each to Morris Schenker, Harry Schenker and Abraham Schenker, sons, and to Esther Kaplan, daughter.

STEINBERG, JULIUS (Oct. 10, 1922). Executors, Bernard Landau, 780 West End Avenue; Siegmund Thell, 463 West End Avenue, and Benjamin Steinberg, 70 Fifth Avenue. Gross estate, $139,241; net, $122,521—Partnerships or business interests, $138,504. Beneficiaries, United Home for Aged Hebrews, $2,000; United Krakauer Charities, $1,500; Helen Timendorfer, niece, $2,700; Stefa Meisels, niece, $2,000; Frances Steinberg, widow, residuary estate, $91,521; Sadie Steinberg, Frances Steinberg and Leonore Steinberg, nieces, each $3,840; Benjamin and Adolph Steinberg, nephews, each $1,940.

BERNHARDT, ESTHER M. (Aug. 30, 1923). Estate, $14,678; to widow, Eugenia, of 601 West 156th Street, executrix.

KRESHBIEL, HENRY E. (March 20, 1923). Estate, $224,510, divided between widow, Marie, of Blue Hill, Me., executrix, and daughter, Helen.

LAHEN, PHOEBE PEARSALL. Estate, $16,217. To granddaughter, Mary Wetherill, $10,000; to daughter, Mary Falls, $953; to son, Pierre, of Nutley, N. J., one of the executors.

PEASE, LAURA RIPLEY (Nov. 29, 1922). Estate, $15,709, divided among nieces, Isabella Grant and Rose Moore, stepdaughter, Louise, of Bristol, and second cousin, Martha Fletcher. Charles E. Scott, executor.

SURUT, ELIAS (April 6, 1924). Estate $423,168, divided among daughters, Annie Cohen, Frieda Berg, Pearl Surut and Rose Surut, with exception of bequests to institutions, which include $5,000 each to Federation for the Support of Jewish Philanthropic Societies and Beth Israel Hospital. Louis Surut of 2,124 Broadway, one of the executors.

Bronx.

BATTERSON, JAMES G. (Jan. 17, 1923). Executors, the American Exchange National Bank, 128 Broadway, and Marie Rose Trunck, 99 Joralemon Street, Brooklyn. Gross estate, $666,563; net, $215,330; total deductions $451,233, expenses and commissions, $390,330; cash, $47,751; insurance, $17,500; stocks and bonds, $583,331; other property, $5,459. Beneficiaries; Jeanne J. Batterson, widow, $100,000; Marie Rose Trunch, secretary, no relation, $25,000; Walter E. Batterson, son, residue, $90,326.

FULLER, HENRY A. (Dec. 20, 1923). Executors, William Henry Fuller, 3,615 Bainbridge Avenue, the Bronx. Gross estate, $276,324; net, $267,580; stocks and bonds, $152,500; gift and transfers, $122,500. Beneficiaries, China Inland Mission, $5,000; Harry F. Fuller, no relation, $20,000; Charles H. Fuller, son, $5,000; Annie H. Sherman, daughter, $5,000; Dorothy Fuller, $125,320. William Henry Fuller, adopted son, trust fund, $86,250.

KELLY, MARY A. (April 5, 1921). Estate, $12,985, to brothers, John, Thomas, Frank and Peter, and sister, Nellie C. V. Hopkins. L. Jefferson Kelly of 741 East 217th Street, executor.

MORCKEL, MARGARET (May 15). Estate, $23,180, to husband, John, of 2,253 Bathgate Avenue, Bronx, executor.

Richmond.

BAUMANN, FRANK P. (Dec. 12, 1921). Estate, $31,618, to widow, Charlotte, of 25 Tayten Avenue, New Brighton, N. Y., executor.

DEJONGES, SIDNEY F. (Feb. 7). Estate, $20,954; to widow, Helen Augustus P. Dejonge of Tompkinsville, N. Y., one of the executors.

Westchester.

FOX, FRED L. (May 20). Estate, $21,800; to widow, Delia, of Croton-on-Hudson, executrix.

KILLEEN, LETITIA (Feb. 24, 1923). Estate, $24,864. Small bequests to friend, relatives and institutions; residue of $11,429 to friend, Thomas F. J. Connolly, of Port Chester. Title and executor.

MORGAN, PERCY (May 10). Estate, $226,371, divided between son Eliot, who gets $16,966, and daughter Grace, who gets $14,348. Mount Vernon Trust Company of Mount Vernon, N. Y., executor.

Wills for Probate.

New York.

ALDRICH, MARY G. (Aug. 10). Estate, approximately $400,000. To daughter, Mrs. Mary A. Cook, $20,000, life interest in trust of $50,000 and residue; to General Theological Seminary, $15,000; to Cathedral of the Incarnation, $50,000; to Columbia and Cornell Universities, $5,000 each; to friends, Robert L. Harrison and Robert W. B. Elliott, $5,000 each; to Bishop Frederick R. Burgess, $10,000, all executors.

MENKE, LOUISA (Aug. 22). Estate, more than $12,500; to son, Benjamin, of 565 Isham Street, executor.

REID, JAMES S. (July 15). Estate, upward of $10,000, divided among relatives. United States Trust Company, executor.

STEINHARDT, LEWIS (Aug. 17). Estate, value not given. To sons, Mortimer and Frederick F., nine and three shares respectively; to daughter-in-law, Mrs. Sadie M. Steinhardt, and each of five children, $5,000; to Federation for the Support of Jewish Philanthropic Societies, $2,000; to the Social Fund of the Central and Free Synagogue, $1,000.

Kings.

JOURDAN, EMMA B. (Aug. 16). Estate more than $20,000, to husband, James H. Jourdan.

KIENKEN, ANNA LOUISE (Aug. 11). Estate more than $10,000. To Lutheran Cemetery, $1,000; the residue to three cousins.

MEYER, HENRY (June, 1924). Estate, $6,000, to sister, Margaret Fahs, and her two daughters, Sophia and Margaret, in equal shares.

Naval Orders.

Special to The New York Times.

WASHINGTON, Aug. 29.—The Bureau of Navigation published these orders today:

LIEUT. COMMANDERS.

Platt, C. B., to command the Paul Jones.
Hall, A., to command the Isabel.

LIEUTENANTS.

Mason, H. M.; Wilson, H. E., and Gering, R., to Nav. Station, Cavite.
Connolly, J. M., to the Black Hawk.
Christie, F. W., to the J. D. Ford.
Shown, W. V., to command the S-17.
Slattery, W. J., to the Pecos.
McManus, V. J., to receiving ship at San Francisco.
Davis, R. O., to the Canopus.
Colton, E. B., to Aid on Staff, Subm. Div., Pac.
Coents, K. L., to Exec. Offr., the Corry.
Hoeffel, K. M., to the Omaha.
Horne, K. F., to the Patoka.
Macaulay, W. S., to the Rochester.
Porter, W. H., to the Concord.
Schultz, F., to the Algarma.
Baker, U. W., to the Beaufort.
Clagg, W. D., to receiving ship at N. Y.

Post Office Notices

Postmaster Morgan announces that mails of the following dates: Hongkong, Aug. 12; Kobe, Aug. 12; Yokohama, Aug. 13, which arrived per steamer Talthybius, were dispatched east from Seattle on Aug. 26 and are due in New York the evening of Saturday, Aug. 30.

Fire Department.

Assistant Chief Joseph B. Martin made these announcements yesterday:

Leave Applications.

Chief and Acting Chief Officers will apply for regular leaves of absence during September on the following dates:

MANHATTAN, BRONX AND RICHMOND.

Deputy Chiefs—1st Div., Walsh (Act.), 6-11-17-23-29; 2d, Heim, 2-8-14-20-26; 4d, Ross, 6-12-18-24-30; 5d, O'Shea, 3-9-15-21-27; 6th, King, 4-10-16-22-28; 8th, Dougherty, 1-7-13-19-25; 7th, Goodenough, 3-9-15-21-27; 7th, Poling (Act.), 6-12-18-24-30; 8th, Bergin, 2-8-14-20-26; 9th, Brogan (Act.), 5-11-17-23-29; Marine, Worth, 2-8-14-20-26.

Chiefs of Battalion—1st, O'Hanlon, 3-9-15-21-27; 2d, Cavanagh, 4-10-16-22-28; 3d, Wallace, 5-11-17-23-29; 4th, McElligott, 6-12-18-24-30; 5th, McKenna, 5-11-17-23-29; 6th, Siegert, 1-7-13-19-25; 7th, Bauer, 2-8-14-20-26; 8th, Barry, 3-9-15-21-27; 9th, Curtin, 6-12-18-24-30; 10th, Ruddy, 4-10-16-22-28; 11th, Clark, 3-9-15-21-27; 12th, Griffiths, 4-10-16-22-28; 13th, Hennessy, 3-9-15-21-27; 14th, O'Connell, 1-7-13-19-25; 15th, Murdock, 6-12-18-24-30; 16th, Weber, 5-11-17-23-29; 17th, O'Keefe (Act.), 2-8-14-20-26; 18th, Barrett, 4-10-16-22-28; 19th, 5-11-17-23-29; 20th, Gray, 6-12-18-24-30; 21st, Higgins (Act.), 1-7-13-19-25; 22d, Fitzmaurice, 6-12-18-24-30.

Acting Chiefs of Battalion—2d, Oliver, 1-7-13-19-25; 4th, Martin, 3-9-15-21-27; 5th, Grave, 2-8-14-20-26; 6th, Quinn, 4-10-16-22-28; 7th, Callagy, 5-11-17-23-29; 8th, Murtagh, 6-12-18-24-30; 9th, Roche, 3-9-15-21-27; 10th, Lauth, 1-7-13-19-25; 11th, Ricketts, 6-12-18-24-30; 12th, Lawlor, 1-7-13-19-25; 13th, O'Connor, 6-12-18-24-30; 14th, Kirwin, 4-10-16-22-28; 15th, Crowley, 3-9-15-21-27; 16th, Corridan, 2-8-14-20-26; 17th, O'Connor, 5-11-17-23-29; 18th, Geo. Flynn, 1-7-13-19-25; 19th, Smith, 2-8-14-20-26; 20th, White, 3-9-15-21-27; 21st, Dunn, 4-10-16-22-28; 22d, Meurer, 3-9-15-21-27.

BROOKLYN AND QUEENS.

Deputy Chiefs—11th Division, Farrell (Act.), 3-9-15-21-27; 11th, McAleer (Act.), 6-12-18-24-30; 12th, Langford, 5-11-17-23-29; 12th, Kirk (Act.), 2-8-14-20-26; 13th, 1-7-13-19-25; 13th, Manning (Act.), 4-10-16-22-28.

Chiefs of Battalion—1st, Donaghy, 5-11-17-23-29; 32d, Jirsch, 4-10-16-22-28; 34th, Kidney, 4-10-16-22-28; 35th, Mahoney, 5-11-17-23-29; 36th, 6-12-18-24-30; 37th, Kane, 1-7-13-19-25; 38th, 3-9-15-21-27; 39th, Rogers, 5-11-17-23-29; 40th, J. J. Foley, 4-10-16-22-28; 41st, Forton, 1-7-13-19-25; 42d, McKenna, 5-11-17-23-29; 43d, Langdon, 5-11-17-23-29; 44th, Mustard, 2-8-14-20-26; 45th, Reid, 1-7-13-19-25; 46th, Kelly, 4-10-16-22-28; 47th, Lawrence, 1-7-13-19-25; 48th, Dooley, 3-9-15-21-27; 50th, Stone, 6-12-18-24-30; 51st, Mooney, 3-9-15-21-27; 52d, La Monte, 4-10-16-22-28; 52d, Fisherty, 1-7-13-19-25; 34th, M. Foley, 1-7-13-19-25; 25th, Ludgate, 2-8-14-20-26; 38th, Conley, 2-8-15-21-27; 67th, Horgan, 4-10-16-22-28; 33d, McManus, 6-12-18-24-30; 29th, Donovan, 3-9-15-21-27; 43d, Cashman, 1-7-13-19-25; 41st, McGarry, 4-10-16-22-28; 42d, Owens, 3-9-15-21-27; 43d, Furlong, 2-8-14-20-26; 44th, Burdock, 6-11-17-23-29; 45th, Dewey, 4-10-16-23-28; 46th, Kellock, 1-7-13-19-25; 47th, Nolan, 2-8-14-20-26; 48th, Ward, 6-12-18-24-30; 50th, Brennan, 3-9-15-21-27; 51st, Moore, 6-12-18-24-30; 52d, Irving, 6-12-18-24-30.

Pensioned.

Lieutenant George McNair of Eng. 57, at $1,800, to take effect from 9 A. M., Sept. 3, 1924, and his name will be dropped from the rolls accordingly.

Fireman Daniel Eckert of Eng. 79, William Welsch of Eng. 267, James J. Cuff of Eng. 277, having performed duty for more than twenty years, at $1,250.

Special Leaves of Absence.

Lieutenant John Walsh (1), H. & L. 20, for 24 hours, from 9 A. M., Sept. 1; Fireman 1st grade Benjamin T. Schneider, Eng. 5, for 72 hours, from 9 A. M., Aug. 31; Fireman 1st grade William J. Deasy, Eng. 14, for 15 hours, from 6 P. M., Sept. 1; Fireman 1st grade W. Raymond McGill, Eng. 205, for 15 hours, from 6 P. M., Aug. 31.

Estates Appraised.

New York.

ALLEN, ARTHUR H. (April 20, 1923). Executor, Title Guarantee and Trust Company, 176 Broadway. Gross estate, $234,607; net, $220,734—Cash $8,284; personal effects, $2,400; stock and bonds, $208,396; other property, $17,965. Beneficiaries—Agnes C. Nash, daughter, $147,667; May Constance Allen, cousin, $26,067; executors for the benefit of persons of the 5 per cent. class, $47,993.

INNES, WILLIAM T. (Sept. 15, 1923). Executors, Francis Speir, 52 Wall Street, and Elizabeth R. Innes, 116 90th Street. Gross estate, $165,575; net, $141,656—Realty, $18,275; stocks and bonds, $109,040. Beneficiaries—Elizabeth R. Innes, sister, residuary estate, $101,276; Rector, Church Wardens and Vestrymen of Trinity Church, New York for care of plot, $1,200; Joseph C. Morris, Henrietta M. Lemoyne and Mary M. Lemoyne, sisters-in-law, $5,000 each; Edward L. Center and Robert W. Center, nephews, and Francis Lewis Gould, no relation, each $2,000; Lucile Weeks Satterwaite, no relation, $1,000; Mabel E. Andrews, no relation, $5,000.

BICKMORE, CHARLOTTE BRUCE (March 29). Executors, George F. Fall, 5 West 125th Street; Albert E. Bickmore, Ardsley, N. J., and Edward B. Bruce of Geneva, 76th Street. Gross estate, $55,285; net, $41,270. Beneficiaries—$6,236 each to Osborn P. R. Bruce, Peter P. Bruce, James M. Bruce and Richard D. Bruce, grand-nephews; New York Orthopedic Dispensary and Hospital, $7,500; Baptist Home for the Aged, New York City, $100.

SCHENKER, ISRAEL W. (Jan. 30, 1923). Executors, Aaron Schrier, 45 East Eighty-second Street, and Joseph Schrier, 45 East Fifty-second Street. Gross estate, $345,140; net, $520,441—Realty, $137,000; cash, $14,987; mortgages, notes and accounts, $84,519; stocks and bonds, $236,983. Beneficiaries—Hebrew Sheltering Society, $500; Beth Israel Hospital, $1,000; Leah Schenker, widow, $94,328, and $96,153 each to Morris Schenker, Harry Schenker and Abraham Schenker, sons, and to Esther Kaplan, daughter.

STEINBERG, JULIUS (Oct. 10, 1922). Executors, Bernard Landau, 780 West End Avenue; Siegmund Thell, 463 West End Avenue, and Benjamin Steinberg, 70 Fifth Avenue. Gross estate, $139,241; net, $122,521—Partnerships or business interests, $138,504. Beneficiaries, United Home for Aged Hebrews, $2,000; United Krakauer Charities, $1,500; Helen Timendorfer, niece, $2,700; Stefa Meisels, niece, $2,000; Frances Steinberg, widow, residuary estate, $91,521; Sadie Steinberg, Frances Steinberg and Leonore Steinberg, nieces, each $3,840; Benjamin and Adolph Steinberg, nephews, each $1,940.

BERNHARDT, ESTHER M. (Aug. 30, 1923). Estate, $14,678; to widow, Eugenia, of 601 West 156th Street, executrix.

KRESHBIEL, HENRY E. (March 20, 1923). Estate, $224,510, divided between widow, Marie, of Blue Hill, Me., executrix, and daughter, Helen.

LAHEN, PHOEBE PEARSALL. Estate, $16,217. To granddaughter, Mary Wetherill, $10,000; to daughter, Mary Falls, $953; to son, Pierre, of Nutley, N. J., one of the executors.

PEASE, LAURA RIPLEY (Nov. 29, 1922). Estate, $15,709, divided among nieces, Isabella Grant and Rose Moore, stepdaughter, Louise, of Bristol, and second cousin, Martha Fletcher. Charles E. Scott, executor.

SURUT, ELIAS (April 6, 1924). Estate $423,168, divided among daughters, Annie Cohen, Frieda Berg, Pearl Surut and Rose Surut, with exception of bequests to institutions, which include $5,000 each to Federation for the Support of Jewish Philanthropic Societies and Beth Israel Hospital. Louis Surut of 2,124 Broadway, one of the executors.

Bronx.

BATTERSON, JAMES G. (Jan. 17, 1923). Executors, the American Exchange National Bank, 128 Broadway, and Marie Rose Trunck, 99 Joralemon Street, Brooklyn. Gross estate, $666,563; net, $215,330; total deductions $451,233, expenses and commissions, $390,330; cash, $47,751; insurance, $17,500; stocks and bonds, $583,331; other property, $5,459. Beneficiaries; Jeanne J. Batterson, widow, $100,000; Marie Rose Trunch, secretary, no relation, $25,000; Walter E. Batterson, son, residue, $90,326.

FULLER, HENRY A. (Dec. 20, 1923). Executors, William Henry Fuller, 3,615 Bainbridge Avenue, the Bronx. Gross estate, $276,324; net, $267,580; stocks and bonds, $152,500; gift and transfers, $122,500. Beneficiaries, China Inland Mission, $5,000; Harry F. Fuller, no relation, $20,000; Charles H. Fuller, son, $5,000; Annie H. Sherman, daughter, $5,000; Dorothy Fuller, $125,320. William Henry Fuller, adopted son, trust fund, $86,250.

KELLY, MARY A. (April 5, 1921). Estate, $12,985, to brothers, John, Thomas, Frank and Peter, and sister, Nellie C. V. Hopkins. L. Jefferson Kelly of 741 East 217th Street, executor.

MORCKEL, MARGARET (May 15). Estate, $23,180, to husband, John, of 2,253 Bathgate Avenue, Bronx, executor.

Richmond.

BAUMANN, FRANK P. (Dec. 12, 1921). Estate, $31,618, to widow, Charlotte, of 25 Tayten Avenue, New Brighton, N. Y., executor.

DEJONGES, SIDNEY F. (Feb. 7). Estate, $20,954; to widow, Helen. Augustus P. Dejonge of Tompkinsville, N. Y., one of the executors.

Westchester.

FOX, FRED L. (May 20). Estate, $21,800; to widow, Delia, of Croton-on-Hudson, executrix.

KILLEEN, LETITIA (Feb. 24, 1923). Estate, $24,864. Small bequests to friend, relatives and institutions; residue of $11,429 to friend, Thomas F. J. Connolly, of Port Chester. Title and executor.

MORGAN, PERCY (May 10). Estate, $226,371, divided between son Eliot, who gets $16,966, and daughter Grace, who gets $14,348. Mount Vernon Trust Company of Mount Vernon, N. Y., executor.

Wills for Probate.

New York.

ALDRICH, MARY G. (Aug. 10). Estate, approximately $400,000. To daughter, Mrs. Mary A. Cook, $20,000, life interest in trust of $50,000 and residue; to General Theological Seminary, $15,000; to Cathedral of the Inc

Business Opportunities

Bank and business references required.

Under the laws of the State of New York it is a misdemeanor for any person, firm, corporation or association to publish an advertisement containing any statement "untrue, deceptive or misleading."

CAPITAL WANTED.

HIGH-CLASS EXPERIENCED RESTAURant man with about $25,000 cash to be interested in and take active charge of restaurant to be established in finest location in New York City; excellent opportunity for right man. Apply Room 1606, 220 West 42d St. Lackawanna 8305.

CORPORATION MARKETING AN ESSENtial household article in universal demand seeks $20,000 additional capital; unusual opportunity for right party. S 812 Times Downtown.

CORPORATION MARKETING AN ESSENtial household article in universal demand seeks $20,000 additional capital; unusual opportunity for right party. S 812 Times Downtown.

SALES MANAGER WANTED FOR CANDY corporation with experience in that line; must make $5,000 investment. Secretary "T", 4 Cassat Bldg., York, Pa.

WANTED, SMALL MANUFACTURING, mail order or office business; must be established; give full particulars. Z 2826 Times Annex.

CAPITAL TO INVEST.

WANTED TO BUY FOR CLIENT, GOOD hotel or a laundry business; will consider any good business inside of 100 miles from New York City. Michael Duffy, 63 Greenwich Av., Goshen, N. Y.

BATTERY SHOP AND GAS STATION; ESTablished trade; will sacrifice on account of health. Windsor 5433.

BUSINESS CONNECTIONS.

MILLINERY DEPARTMENT IN DRESS shop, Broadway above 72d St., west side; owner leaving city. Call Endicott 3000, Extension 402.

FOR SALE.

Plants and Factories.

MANUFACTURER OF CARBONATED BEVerages since 1880; will sell modern plant; American-German trade; requires $15,000 to $20,000 cash. B 60 N. Y. Times Brooklyn Branch.

COMMERCIAL PHOTOGRAPHIC PLANT, complete; established business. A. G., 175 Times.

Stores and Shops.

COMPLETE CHILDREN'S OUTFITTING store at the foot of the Adirondack Mountains; real bargain for a quick buyer; cash required $8,000. K 982 Times Downtown.

ATLANTIC CITY — LARGEST BARBER shop and shoe shine parlor; other business. Box 1325, Dorland Adv. Agency, Atlantic City.

Hotels and Furnished Room Houses.

WILL LEASE SIX 2-ROOM APARTMENTS furnished; Times Square. Luby, 1,476 B'way.

Garages.

GARAGE FOR SALE; FIREPROOF; 30-car capacity; on new State highway, near Paterson; opportunity for a real money gasoline stand; price $22,500; cash $5,000. MacDonald, Market Street, Rochelle Park, N. J. Telephone Hackensack, 4672-J.

20,000 SQ. FT., Yorkville section, to be constructed; ready ninety days; one-story only; fireproof; $18,000 net; 18-yrs. lease. EDWARD J. MAIER & CO., INC. 100 East 42d St. Vanderbilt 0248.

FOLLOW "MAIER" FOR GOOD GARAGES. 100 East 42d St. Vanderbilt 0248.

Miscellaneous.

FOR SALE—AN UP-TO-DATE LAUNDRY, netting $300 a week; cheap rent; located in Orange County, N. Y.; books open for inspection; reason for selling estate. Address Michael Duffy, 63 Greenwich Av., Goshen, N. Y.

Leases.

HOTEL LEASE, 120 ROOMS; BELOW 59TH St.; cash required $60,000; rent $60,000; only principals need reply. R. C. Locson, 330 5th Av.

FINANCING—LOANS.

AUTO OWNERS—QUICK LOANS. LOWEST RATES. NO PUBLICITY. WHILE IN YOUR POSSESSION. DEALS MADE SAME DAY. PEERLESS FINANCE CORPORATION, 1,780 BROADWAY. CIRCLE 5743.

COMMERCIAL FINANCING. Advances on accounts and merchandise. Consult our principals with your financial problems in strictest confidence. WORMSER & CO., 96 5th Av. Stuyvesant 3360.

MONEY FOR BUSINESS EXPANSION. Reorganization, commercial paper, real estate. Phoenix Factors Corp., 1,265 Broadway.

AUTOMOBILE OWNERS OBTAIN LOANS while using cars; quick answers; confidential. Bryant 2385.

Reparations Settlement Clarified

All the loose ends are picked up and reviewed in one of the most timely and illuminating articles ever written on the biggest international subject before the world today. The impressive part of "The Reparations Settlement," by Professor McElroy of Princeton, is the manner in which he has placed these intricate negotiations within the range of understanding by the layman.

One of the many articles on foreign affairs and events in distant lands is a forceful statement by President Quezon, himself, of the Philippine Senate and leader of the Philippine Independence Movement, in which he states unequivocally his reasons why the Filipinos should have immediate independence.

Twenty-one Other Articles by Recognized Authorities

September

Current History Magazine

Published by The New York Times Company

35c a copy $3.00 a year

TWO COUSINS SLAIN, BODIES FOUND IN LOT

Manhattan Barbers Evidently Met Death in Automobile in Canarsie Section.

DAY OF CRIME IN BROOKLYN

Restaurant Man Shot and Stabbed on Street—No Clue to "Grape King's" Assassin.

Two men, cousins, who had come from Buffalo three months ago, were shot to death early yesterday morning. Their bodies were found in a vacant lot in Canarsie. Their deaths followed shortly after a grape dealer, who was visiting his fiancée in Brooklyn, was killed. All three men were slain with shotguns. Another attempt at murder was made in Brooklyn at noon when a restaurateur was shot and stabbed.

The men whose bodies were found in the lot were Carlo Guttadauro, 28 years old, of 123 Columbia Street, Manhattan, and Nicholas Cuffaro, 28, of the same address. They ran a barber shop at 109 Cannon Street, Manhattan.

When last seen alive the men were closing their shop, at 9 o'clock Thursday night. It was at 1:30 o'clock yesterday morning that Patrolman Henry Single of the Canarsie Police Station discovered their bodies. Single was patroling Foster Avenue when, at East Eighty-third Street, he saw peculiar marks leading from the road to the lot. It seemed to him that the marks had been made by the dragging of heavy objects. His flashlight revealed bloodstains which led him to a point 200 feet into the lot, amid underbrush, where he found the bodies, thrown together.

Detectives later found two empty shells near the bodies. A few hundred feet away were discovered two double-barreled sawed-off shotguns, each of which held two empty shells.

Man Gives the Police a Clue.

No tracks that might help the police could be found in the jumble of ruts made by wagons and motor cars in the unpaved streets bordering the lot. However, a man who later in the day read of the crime gave the police information which it was thought might lead to a solution of the case.

This man said he was driving his automobile along Kings Highway, a few hundred yards from the lot, when he saw a taxicab in difficulties. The driver appeared confused in his directions and was being berated by the three men in the car. The police informant said he offered to help, but his offer was refused curtly. He was struck, he said, with their apparent desire to get away quickly, and he followed them into Brownsville, a few miles away, taking the license number as well as he could in the poorly lighted streets.

The police said they were at a loss to learn where the two barbers had been killed or for what motive. So far as their relatives and friends could say, they had no enemies. The finding of the shells near the bodies suggested they had been killed where found. But the discovery of bloodstains in the road refuted this theory.

Detectives came to the conclusion that the cousins had been lured to Canarsie, the automobile pulling up at the lot in a lonely section after the barbers had been shot to death in the car. No shots were heard by anybody in the neighborhood and no signs of a struggle at or near the lot could be found.

Garage owners and policemen throughout the city were asked to watch for a blood-stained automobile.

Shot and Sabbed on Street.

Pasquale Sarno, 42, of 459 St. Mark's Avenue, Brooklyn, owner of a combination restaurant and pool parlor at 628 Grand Avenue, was shot three times and stabbed the same number of times yesterday by a man with whom he had quarreled at the entrance to a garage at 568 Grand Avenue. His assailant escaped in an automobile. A second man had remained at the wheel, keeping the engine running.

Walter Soohns, owner of the garage, told the police he was in his office when he heard several shots. He said that when he reached the street he saw a man lean over Sarno on the sidewalk and stab him three times. Then the man leaped into the automobile and got away.

Sarno, in the Jewish Hospital, was said to be near death.

In investigating the killing with a shotgun late Thursday night of Anthony Panno, a grape dealer, of 174 West Street, Manhattan, the police yesterday turned from their theory that he was slain by a rival in love and came to the view the killing was the result of business rivalry.

Panno was killed in the home of his fiancé, Miss Sadie Valente, at 1,779 East Seventeenth Street, Brooklyn. They had just discussed plans for their marriage, scheduled for next Wednesday, and Panno was talking with a sister of his fiancé when a shotgun was poked through a pane of glass and Panno was shot in the back.

The police learned that Panno's father, also a grape dealer, had been killed in Italy with a shotgun.

Panno recently had been in California arranging for a large shipment of grapes. He had told friends he planned to corner the grape market in New York. In fruit markets of Manhattan and Brooklyn he was known as "king of the grape dealers."

Charles Saggio, a bootblack living on the ground floor, told the police that as he approached the house two men beat him unconscious.

STEAL $112,000 IN CHECKS.

Three Armed Men Hold Up Bank Messengers in Newark.

Three armed men held up two messengers of the North Ward National Bank of Newark yesterday and escaped with a bag containing $112,000 in checks. The bag, with the checks intact, was found several hours later in Kearny, N. J., and the automobile used by the bandits, was recovered at Garfield Avenue and Devon Street, Kearny. It had been stolen.

The hold-up was committed shortly after the bank had opened for the day's business in the heart of the financial district of Newark. George Moran of 36 Melrose Avenue, Arlington, N. J., and Harvey Spooner of Chatham, N. J., left the bank a few minutes after 9 A. M. on their way to the clearing house about a mile away. Moran carried a leather bag in which were the checks. Half way to their destination the messengers were accosted by three men who jumped from an automobile and ordered the messengers to drop the bag. The messengers obeyed and the bag was picked up by the bandits who hopped into their machine and sped away.

A couple of hours later Mrs. Annie Kuhler was seated on the front porch of her home at 78 Davis Avenue, Kearny, N. J., when she saw a bag tossed from a passing automobile. She picked it up and notified the police. The auditor of the North Ward Bank said later that none of the checks had been taken.

ACCUSED OF $40,000 FRAUD.

Seven Men Indicted for Alleged Fur Swindles.

On evidence submitted by Federal Prosecutor Maxwell S. Mattuck the Federal Grand Jury returned an indictment to Judge Holmes yesterday charging seven individuals with having defrauded fur dealers out of furs valued at $40,000.

The defendants are Morris Wilkenfeld, Louis Frankel, Joseph Rothers, Charles and Isidor Krieger, William Handler and Philip Berg.

Herman Applebaum and Selig Schwab, ancillary receivers of Wilkenfeld & Frankel, had complained that the defendants had ordered furs on credit and, after keeping them for a time in cold storage, had sold them and used the proceeds for their own purposes.

FIND MISSING MAN IN GRAFF MYSTERY

Capt. Willemse Says C. E. Raas, Located in Pennsylvania, Will Be Brought Here Today.

Acting Captain Willemse of the homicide squad announced yesterday that Charles E. Raas, or Rasmussen, had been located in a "town about 150 miles from Philadelphia." He sent Detective Sergeant Henry Oswald to bring Raas back for questioning, and said the two would be in New York today.

Raas is the man who was in partnership in the radio cabinet manufacturing business with Aaron A. Graff, whose dismembered body was found in a varnishing vat in the cellar of 81 West Twelfth Street one week ago yesterday.

The theory had been advanced that Raas, like Graff, was murdered and his body secreted in one of the cellars the two men used with John Lugosy, for whom the police have sent out a general alarm. The police from the beginning showed little credence in this theory. They believed Raas had fled the city for reasons not connected with the Graff murder. They said he passed worthless checks and remained in hiding for fear of being caught for this offense.

Captain Willemse said his first clue as to Raas's presence in Pennsylvania came through a picture of a man as a circus ticket seller. He traced this circus, and thus located Raas.

William P. Ryan, Assistant District Attorney, spent some time yesterday at the scene of the murder, watching the cleaning out of the cellar in which Graff's body was found. Two truckloads of refuse were taken out, and each article was gone over by William Barnett, who directed the workmen.

Several torn letters were found, some in fragments as large as half a letter. Detective Traynor of the homicide squad took them away, and an attempt will be made to piece them together and see if anything significant can be found.

Another development was a rumor brought to the Assistant District Attorney that Raas had a wife and child in Newark. This report will be investigated, for if his wife is found it is believed she may be able to throw some light on Raas's movements.

The police are also said to have got in touch with Maria Zwiecker, the Alsatian servant girl with whom Lugosy is known to have had an affair several years ago. The police want to find out whether she knows anything of Lugosy's movements during recent months.

The news that Raas was alive was received by telephone by Mr. Ryan when he was watching the clearing of the cellar in West Twelfth Street.

"If Raas is found," said Mr. Ryan, "that, of course, will end the theory that he was murdered. But until he is found, we shall continue the work of examining these cellars thoroughly, for it is very clear in my mind, after the evidence I have heard, that as long as his whereabouts is unknown no effort should be spared to find out that his body is not buried in one of these cellars.

"I have yet to hear positive evidence of any reason why he should remain hidden. In fact, everything I hear tends toward establishing reasons for his coming forward if he is alive. If he is alive I wish we could locate him, for then we could concentrate our whole energy on the task of finding Lugosy."

Neighbors in Twelfth Street who say Mrs. Lugosy has always been a hard-working woman with a good reputation are making efforts to provide school accommodations for her two little girls so that the family may move from their present home and the children be brought up in a different environment.

Special to The New York Times.

TRENTON, Aug. 29.—Charles E. Raas of New York, missing partner of Aaron A. Graff, murdered radio cabinet manufacturer, has been identified as Holger Rasmussen, who deserted his wife and three young children in this city last September. The woman lives here at 1,225 South Clinton Avenue. She recognized a newspaper photograph of Raas as that of her missing husband.

Coville in Trenton Rasmussen sold vacuum cleaners, but was a painter by trade. Chief of Police Cuillton has notified the New York authorities of Mrs. Rasmussen's identification of Raas.

BOY STABBED TO DEATH AS TWO GANGS CLASH

Second Youth Slashed on Arm, and Others Are Thought to Be Hurt—Nine Held.

Louis Zangwill, 16 years old, of 331 Osborne Street, Brownsville, was stabbed in the breast and almost instantly killed shortly after 12 o'clock this morning in what the police were told was a running knife fight between two bands of boys all about the same age. Young Zangwill was killed at Thatford Avenue and Dumont Street, where the fight was said to have terminated when several policemen appeared.

Several other boys, including Louis Sheborsky, 16 years old, of 309 Dumont Street, were said to have received knife wounds. Sheborsky had a deep wound in the right arm when he was intercepted by a policeman. He was attended by Dr. Kelly from St. Mary's Hospital, and with eight other boys was taken to the Brownsville Station for questioning by the detectives.

From what could be learned of the fight its origin was due to a quarrel between two boys at Osborne Street and Rockaway Avenue. One boy with a dozen friends was returning from the amateur boxing tournament at the Golden City Park in Canarsie. He accidentally bumped into a boy standing at the corner with a like number of companions. After a few words the stabbing began.

Zangwill was stabbed through the left lung. The police said neither he nor Sheborsky were members of either gang. They were standing across the street when the fight started and were attacked when they ran across to see what the disturbance was about.

NO BAIL FOR POLICEMAN.

McAllister Held on Charge of Killing a Suspected Criminal.

Policeman Robert F. McAllister, who was one of the fleetest sprinters in the country when he joined the force a few years ago, pleaded not guilty yesterday in Judge Allen's part of General Sessions to a first degree murder indictment for shooting and killing a man at Amsterdam Avenue and 115th Street on Aug. 13 last while the policeman was pursuing him as a suspect. Sidney L. Lash, his lawyer, requested that he be released on bail, but, after Assistant District Attorney Albert B. Unger had made a protest, the Court announced he would take the request under consideration and would hand down a decision in about two weeks.

McAllister, who had been confined to a cell in the Tombs since his indictment, is accused of unnecessarily shooting and killing Vincent Fighera, who had a criminal record, after, the policeman alleged, he saw Fighera and another acting suspiciously about an automobile.

In calling the attention of Judge Allen to the fact that the matter of admitting his client to bail was within the jurisdicion of the Court, Mr. Lash said: "This is not the ordinary charge of murder committed by some criminal or some jealous woman in the heat of anger. The defendant in the performance of his duty as he saw it shot and killed a known criminal, a man he had nothing against, that he did not know, had never seen before and never even knew existed. The people will contend he mistook his remedy or shot without proper provocation, but that is a question for a jury to decide. Under no circumstances could the charge of murder be substantiated."

Assistant District Attorney Unger said that he knew of no case in which the Judges of General Sessions had released a defendant charged with murder in the first degree before trial.

Harvesting coral specimens from beneath the sea. Submarine photographs, with special article by Dr. Beebe Wilde Miner. Mid-Week Pictorial now on sale. 15c.—Advt.

$50,000 BAIL FIXED IN JEWEL ROBBERY

Woman and Three Men Accused of $60,000 Hold-Up Must Stay in the Tombs.

AMPLIFY THEIR CONFESSION

One of the Prisoners, a Jeweler, Stoutly Maintains That He Is Innocent.

Bail of $50,000 each was required yesterday by Magistrate Vitale in the Tombs Court on the arraignment of the woman and three men accused of being members of the gang that robbed at noon on Aug. 22 the office of Alexander Feldenheimer, on the ninth floor of 170 Broadway, of $60,000 in unset gems. Unable to furnish bail, the four were sent to the Tombs to await examination next Wednesday.

The prisoners were James Burns, 26 years old, a chauffeur, of 325 East Eighty-second Street; his wife, Dorothy, 22, formerly a burlesque chorus girl; Harry Chance, 21, of 334 West 124th Street, and Mark Wolin, 29, a jeweler, of 630 West 151st Street. Burns and his wife and Chance were represented by Joseph Shalleck. Attorneys Samuel A. Fried and Daniel J. Levowits appeared for Wolin. A rumor that William J. Fallon might enter the case arose from the fact that his partner, Eugene F. McGee, was in conference with Shalleck during the arraignment. Shalleck formerly shared the offices of Fallon & McGee.

Detective Edward J. Kalbfleisch of the Old Slip Police Station made the complaint. He described Wolin as the man who had planned the robbery. Wolin himself was robbed Dec. 22 last in his Nassau Street jewelry office of $21,400 in gems. The police said they believed this robbery was faked and that Chance and Burns were the robbers.

In asking for low bail, counsel for Wolin declared the charge against him was incredible. "This is a preposterous charge against a respectable business man and an honest citizen," protested Fried. "It is inconceivable that a man of Mr. Wolin's standing could be guilty of the acts charged."

Before going into court Wolin said to Inspector John D. Coughlin: "This charge is ridiculous. It is made out of whole cloth. There isn't a word of truth in it."

However, in amplifying their confessions yesterday, the Burns couple and Chance gave new details of the plot in which they alleged Wolin was an important principal. Wolin and Feldenheimer were trussed with picture wire and gagged by Burns and Chance when the robbers entered, while Feldenheimer was showing two wallets of gems to Wolin, presumably a prospective buyer. The prisoners who confessed repeated that a man had taken Burns and Chance to the jewelry district some time before the robbery and pointed out Wolin as the red-headed man they would find in Feldenheimer's place and upon whom they were to identify Burns and Chance described this intermediary as an employe of Wolin. This employe is missing and is being sought by the police.

Burns and Chance said they had cased the place five times before the day they robbed Feldenheimer they visited his office to make the raid and each time found Wolin there. Each of these times, they went on, Wolin signaled them not to attempt the theft, indicating it was not safe to do so.

According to the amplified confessions, on the day of the robbery the missing employe stood across the street at Broadway and Maiden Lane while Mrs. Burns stood at one of the entrances to the building at 170 Broadway. Her husband and Chance were further north on Broadway. Finally, said Mrs. Burns, the Wolin employe signalled her that the time had arrived for the two men to attempt the robbery. She said she relayed the signal to her husband and Chance, who hastily entered an elevator and rode to the ninth floor.

Burns and Chance said that when they reached the street again they were joined by Mrs. Burns and Wolin's employe and all entered the B. M. T. subway at Cortlandt Street, planning to go directly to a "fence" with the loot. But the third man became restive when they left the subway at Canal Street, saying he did not want Mrs. Burns with them when they visited the "fence." The three men took a taxicab without her and Mrs. Burns went home. When she arrived she found that the third man had changed his mind and had come to her home, ahead of her, with Burns and Chance. She said she saw the newspapers in which the wallets were contained unwrapped and the gems displayed and then taken away by the third man. Burns and Chance said they trusted him because they had known him for years. The same man, said Mrs. Burns, came to the house the next day and left $6,000 in an envelope as one-third payment for the loot.

The police said they believed a second woman was involved in the robbery. Feldenheimer received a telephone call from a woman a few minutes before the robbery and while he was talking with Wolin. The woman said she wished to speak to Wolin. Feldenheimer turned over the telephone to Wolin. The latter spoke in a casual manner and briefly. Detectives said their theory was that this woman was in a near-by window from which she then signalled to the third man in the street that it was "safe" to commit the robbery.

Others are being sought as members of the gang which, according to the police, committed a number of other jewel robberies. The Luisi Investigation Company, representing Lloyds, is also engaged in the case.

THREE NEW YORKERS NEAR DEATH IN SEA

F. Dewitt Wells and Son, With Chandler Chapman, Have Yacht Smashed Off Nova Scotia.

HALIFAX, N. S., Aug. 29.—Tired and weary, but thankful for their almost miraculous deliverance from death, F. Dewitt Wells, a former Municipal Judge of New York, his son, Jay, and Chandler Chapman, all of New York, and two Norwegian seaman, arrived here tonight on their way to New York.

They leave in the morning from Whitehead, where on Tuesday night their 47-foot auxiliary yacht, the Shanghai, formerly a Chinese junk, was smashed against the rocks and wrecked. The personal effects of the party were lost, one of the five, Chandler Chapman, making shore without any clothes. His wearing apparel had been washed off him by the seas, while holding to the small craft, awaiting his turn to seize the rope by which he and his companions were pulled to safety.

ACCUSED OF LOOTING BANK.

Lawyer Charged With Aiding Mariners' Harbor Cashier.

Charged with aiding and abetting Sylvanus Bedell in the looting of the Mariners Harbor National Bank of Mariners Harbor, S. I., in 1921, Frank R. Gump, a lawyer and mining promoter of Buffalo, Wyo., was arraigned yesterday in the United States District Court in Brooklyn and held in $10,000 bail for trial by Judge Edwin L. Garvin. In lieu of bail Gump was taken to Raymond Street Jail.

Bedell was the cashier of the bank. He pleaded guilty to his share of the thefts from the bank, which amounted to more than $500,000, and served a sentence of eighteen months in Atlanta Penitentiary. Gump, it is charged, became friendly with Bedell, and the latter cashed a number of checks for him. It is asserted that the checks were later found to be of no value. Gump fled from this city after the collapse of the bank and was discovered recently at his home. He was brought to Brooklyn by a United States Marshal, and arrived yesterday morning.

HELD IN BAIL OF $100,000.

Brooklyn Youth Charged With Robbery, Assault and Homicide.

Edward Casey, 20 years old, of 219 Bond Street, Brooklyn, implicated by his own confession in several recent hold-ups in Brooklyn, was held in $100,000 bail yesterday by County Judge Bernard Vause in Brooklyn on four indictments returned by the Grand Jury. Charles Moore, named by Casey as an accomplice in one of the robberies, was held in $25,000. Casey's bail was fixed at $25,000 on each of the four counts, two of robbery, one of assault in the first degree and one of homicide in the first degree. Both pleaded not guilty and were held for trial by jury.

The alleged robbery in which Moore is accused of having been Casey's accomplice was that of a Federal Food Store on New Utrecht Avenue, near Sixty-ninth Street, Brooklyn, on the night of June 21. According to the alleged confession, Casey, Moore and another man, still at large, planned this theft in a "speak-easy" on New Utrecht Avenue near the store. Casey and the man not yet arrested entered the store, forced the manager, Abraham Seld, and a collector for the Federal chain of stores, Nathan Hrabsnoff, into a rear room at the point of their pistols, and took $210 from the cash register, while Moore remained outside as lookout.

The assault charge followed the shooting of Moore on July 13. Moore was shot in the mouth, but refused to charge Casey with the act, although other evidence in the hands of the police led to the drawing of the complaint.

The other robbery for which Casey was held was on the night of Aug. 6 at a cigar store conducted by George Pfolides at 88 Fourth Avenue, Brooklyn. According to Pfolides, Casey and another man, not yet identified, entered his store and asked for a package of cigarettes. The proprietor turned to get them, he said, and as he again faced Casey the latter had him covered with a pistol. As Casey leaned over the cash drawer, however, Pfolides hit him on the cheek and the two engaged in a struggle in which Casey fired a shot at Pfolides but inflicted only a slight wound in the arm. Casey lost his gun and cap but escaped with $20, Pfolides said.

The manslaughter charge followed the death later the same night of Marie Messina, 12 years old, of 485 Union Street, who was struck at the corner of Bond and Union Streets by a stolen automobile said to have been driven recklessly by Casey.

SUES DULAS FOR $250,000.

Wife of Robert Dula Charges Parents-in-Law Alienated His Love.

A suit for $250,000 damages for the alleged alienation of her husband's affections by his parents, brought by Mrs. Robert Dula against Robert B. Dula and his wife, came before Supreme Court Justice Charles D. Donohue yesterday in the form of a motion by the plaintiff's lawyer for a writ to have the case heard by a Sheriff's jury. Decision was reserved.

The motion was based upon a claim that the defendants have failed to sign the answer to the complaint. It was signed by Thomas S. Fuller, their counsel, and sets forth a general denial of the charges. The elder Dula is a wealthy tobacco man and owns the Harriman Bank Building at Fifth Avenue and Forty-fourth Street. He has homes at 1,000 Park Avenue in Tarrytown and at Bolton Landing, Lake George, where he and his wife are now staying.

The plaintiff, who is a member of a family which has long been favorably known in New England, was Miss Elsie Hinman before her marriage to Mr. Dula, Dec. 30, 1919. The ceremony took place in the grand ballroom of Delmonico's.

Until September, 1922, the younger Dulas lived together, but in that month, the wife charges, her husband left her and has since failed to provide for her support. She alleges that he was "wrongfully and maliciously" influenced to go by his parents, who, according to Mrs. Dula, prevented her from seeing her husband afterward and opposed her efforts to have him return to her.

INDICTED IN $150,000 THEFT.

Samuel Anger, Former Owner of Trucking Business, in Jail.

Samuel Anger of 559 Southern Boulevard, the Bronx, was committed to the Tombs in default of $50,000 bail in General Sessions yesterday on four indictments charging him with participating in the theft of $150,000 in merchandise from eight merchants in this city.

Anger formerly owned a trucking business at 31 East Thirteenth Street. On Aug. 9, he said, he sold the business to two men for $3,000 and went to Saratoga. His successors are alleged to have accumulated $150,000 worth of merchandise consigned to out-of-town customers in a warehouse and then disappeared with it.

Anger told Assistant District Attorney Garrison, who obtained the indictments, that he received $2,000 in cash and a promissory note for the business. He denied any connection with the theft.

RELIGIOUS SERVICES.

Adventist

THE CITY TEMPLE.
120th St. and Lenox Av.
LOUIS K. DICKSON, Pastor.
Subject, Sunday night at 7:45 o'clock:
"WHY, WHEN AND BY WHOM WAS THE SABBATH CHANGED?"
CARLYLE B. HAYNES.
Broadcast from Station WEAF (293 Meters).

Baptist

CALVARY BAPTIST.
West 57th Street, Bet. 6th & 7th Aves.
Dr. JOHN ROACH STRATON, Pastor.
Bible School at 10:30 Dr. Straton at 11:30 on "HOW TO SAVE AMERICA," and 7:45 on "GOD'S VALUATION OF A SOUL."

CENTRAL BAPTIST.
S. E. Cor. 92d St. and Amsterdam Av.
10 A. M.—Mixed Adult Bible Class. Studies in "Revelation." Teacher: COL. E. N. SANCTUARY.
Preaching at 11 A. M. by THE REV. DON C. KITE of Trenton, N. J.

FIRST BAPTIST.
Broadway and 79th St.
PASTOR I. M. HALDEMAN, D. D.
Preaching by
REV. DR. GABRIEL R. MAGUIRE of Montreal, Canada.
11 A. M.—"THE BATTLE OF THE GODS."
8 P. M.—"THE GOVERNOR WHO LOST HIS CHANCE."
Men's Bible Class 10 A. M.
HORACE L. DAY, Teacher.

MADISON AVENUE BAPTIST.
Madison Avenue at 31st St.
GEORGE CALEB MOOR, D. D., Minister.
PASTOR PREACHES 11 A. M. and 8 P. M.

PARK AVENUE BAPTIST
(Formerly Fifth Avenue Baptist),
Park Av. and East 64th St.
Ministers—Rev. Cornelius Woelfkin, D. D.
Rev. Eugene C. Carder.
11 A. M.—Rev. JAMES GORDON GILKEY, D. D., Congregational Church, Springfield, Mass.
10 A. M.—Bible Class for Men and Women. Leader: DR. GILKEY.

Christian Science

AUTHORIZED CHRISTIAN SCIENCE SERVICES AND MEETINGS are held in the following NEW YORK BRANCH CHURCHES OF THE MOTHER CHURCH, The First Church of Christ, Scientist, in Boston, Massachusetts.

SUNDAYS 11 A. M. AND 4 P. M.
WEDNESDAYS, 8 P. M.

FIRST.....Central Pk. W. & 96th St.
SECOND.....Central Pk. W. & 68th St.
THIRD.....Park Av. & 63d St.
FOURTH.....Ft. Wash. Av. & 178th St.
FIFTH.....9 E. 43d St.
SIXTH.....1361 Boston Rd., Bronx
SEVENTH.....520 W. 113th St.
EIGHTH.....S. 103 St. & Lexington Av.
NINTH.....Town Hall, 123 W. 43d St.
TENTH.....25 Waverly Pl.
ELEVENTH.....2382 G. Concourse, Bronx
TWELFTH.....344 W. 56th St.
THIRTEENTH.....311 W. 83d St.
FOURTEENTH.....440 W. 153d St.

NOTE—Wednesday meetings in Fourth, Sixth and Eleventh Churches are at 8:15 P. M. Wednesday meeting in Ninth Church at 12 noon. Fourteenth Church has no Sunday evening service. Seventh Church has discontinued the Sunday afternoon service and First, Sixth and Thirteenth Churches have discontinued the Sunday evening services during August.

The public is cordially invited.

Community Church

THE COMMUNITY CHURCH OF N. Y., Park Av. and 34th St.
11 A. M.—HARVEY DEE BROWN, "LABOR'S IDEALS."

Congregational

BROADWAY TABERNACLE CHURCH, BROADWAY AND 56TH ST.
DR. CHARLES E. JEFFERSON, Pastor,
REV. THOMAS MORGAN
will preach at 11 A. M. and 8 P. M.

Disciples of Christ

(Christian)

CENTRAL CHRISTIAN,
143 West 81st St.
11 A. M.—Dr. S. E. Johnson.

Divine Science

CHURCH OF THE HEALING CHRIST.
REV. W. JOHN MURRAY, Pastor.
Waldorf-Astoria, Sunday, 11 A. M.
Speaker: Rev. HENRY VICTOR MORGAN, "HOW TO HAVE YOUR OWN WAY IN THIS WORLD."
Healing Meetings on Mondays, Wednesdays and Fridays at Noon. Public Invited.

MICHAEL FANNING
speaks every Sunday at 11 A. M. at the HOTEL McALPIN, Broadway and 34th St.

Interdenominational

GOSPEL TABERNACLE,
692 8th Av. (near 44th St.).
Rev. A. B. SIMPSON, Founder.
Rev. ANTON CEDARHOLM, Assoc. Pastor.
Services Are Being Held Until Further Notice in the
ASCENSION MEMORIAL CHURCH,
43d St., between 7th and 8th Aves.
Sunday School, 2:30. Service, 3:30 P. M.
REV. R. A. FORREST,
of Toccoa, Ga., will preach.

METROPOLITAN TABERNACLE,
129 West 89th St.
Rev. GEORGE SHAW, Pastor.
11—Rev. J. R. MORRIS of Passaic, N. J.
Wednesday 8 P. M. Prayer Meeting.

Jewish

JEWISH SCIENCE.
RABBI MORRIS LICHTENSTEIN, Leader.
Sunday, 11 A. M. at 169 West 72d St.
PUBLIC CORDIALLY INVITED.

Lutheran

HOLY TRINITY, 65th St., Central Park West.
11.—The Rev. William Freas will preach.

Methodist Episcopal

OLD JOHN ST., 44 John St.
FRANCIS B. UPHAM, D. D., Minister.
11 Sunday. Each weekday, 1 o'clock.

MADISON AV. METHODIST, 60th St.
Rev. Ralph W. Sockman, D. D.
Rev. John M. Pearson, D. D. } Ministers.
11 A. M. and 8 P. M.—Mr. Pearson.

METROPOLITAN TEMPLE,
14th St. and 7th Av.
Rev. HOUGH HOUSTON, D. D., Minister.
11—"The Meaning of Personality."
8—"The Basis of Vision."

ST. PAUL'S,
66th St. and West End Av.
RAYMOND L. FORMAN, D. D., Pastor.
11 A. M., Rev. F. Watson Hannan, D. D., Professor in Drew Theological Seminary.

WASHINGTON SQUARE, 4th St. W. of Sq.
Rev. LEWIS E. CHRISTIAN, Pastor.
11 A. M.—Rev. WALTER S. MAGGS.

New Thought

UNITY.
SCIENTIFIC CHRISTIANITY.

RICHARD LYNCH, President.
FISK BUILDING, 250 W. 57th.

Sunday, 11 A. M. Address by AGNES M. LAWSON.

8 P. M. FRANCES G. LORD.
Services daily, 12:15, 2:30, 8 P. M.
Public cordially invited.

Presbyterian

BRICK CHURCH,
5th Av. and 37th St.
Ministers, } William Pierson Merrill.
} Theodore Ainsworth Greene.
DR. HUGH BLACK will preach at 11.

BROADWAY PRESBYTERIAN,
Broadway and 114th St.
Rev. WALTER DUNCAN BUCHANAN, D.D., Minister. 11 A. M., Rev. Wm. Charles Hogg, D. D., of Ridgefield, N. J., will preach.

FIFTH AVENUE PRESBYTERIAN,
5th Av. and 55th St.
11:00 and 4:30—Services of Worship.
Rev. George A. Buttrick, D.D., First Presbyterian Church, Buffalo, N. Y.
4:00—Organ recital by Harry Gilbert.
10:00—Men's and Women's Bible Class.

FIRST PRESBYTERIAN,
5th Av., 11th and 12th Sts.
Ministers } Rev. George Alexander, D. D.
} Rev. Harry E. Fosdick, D. D.
Rev. Thomas Guthrie Speers.
11 A. M.—Rev. THOMAS GUTHRIE SPEERS.
8 P. M.—Lawn Service (weather permitting). Mr. Thornton D. Penfield Jr.
Mid-Week Service, Wednesday, 8 P. M.

FORT WASHINGTON PRESBYTERIAN,
Broadway at 174th St.
Rev. JOHN McNEILL, Pastor.
Rev. Seth Joshua from South Wales preaches 11 A. M. and 8 P. M.

HARLEM-NEW YORK,
Mount Morris Park West and 122d St.
Preaching at 11 and 8.
Dr. W. L. McCormick of 2,237 No. 15th St., Philadelphia, Pa.

LAFAYETTE AVENUE PRESBYTERIAN,
Corner South Oxford Street, Brooklyn.
President Clarence A. Barbour, D. D., LL.D., of Rochester Theological Seminary, will preach at 11 and 7:45.

MADISON AVENUE PRESBYTERIAN,
Northeast corner 73d St.
11 A. M.—Rev George Stewart, Ph. D.
8 P. M.—Dr. Stewart.

PARK AV. PRESBYTERIAN,
Park Av. and 85th St.
EDWIN D. MINER, 11 A. M.

CHURCH OF THE PURITANS.
5th Av. and 130th St.
Rev. WILLIAM AILAN, Minister.
Rev. E. A. Paddock of Weiser, Idaho, will preach at 11 o'clock.

WEST PARK PRESBYTERIAN,
Amsterdam Av. and 86th St.
Rev. ANTHONY H. EVANS, D. D., Pastor.
Rev. J. SIDNEY GOULD preaches 11 A. M. Topic: "The Supreme Moralist."

Protestant Episcopal

CATHEDRAL OF ST. JOHN THE DIVINE.
Amsterdam Av. and 113th St.
8 A. M.—The Holy Communion.
11 A. M. and 4 P. M.—Preacher: Rev. Bernard I. Bell, D. D., President of St. Stephen's College.
Daily Service, Holy Communion, 7:30 A. M.

CALVARY CHURCH, 4th Av.-21st St.
Rev. CARROLL M. DAVIS, Minister in Charge.
8—Holy Communion.
11 and 8—Preacher, Rev. Mr. Davis.

GRACE.
Broadway and 10th St.
Rev. W. RUSSELL BOWIE, D. D., Rector.
8 A. M., Holy Communion.
11—Morning service, sermon (Dr. Lubeck).
8—Later Evensong, sermon (Dr. Lubeck).

CHURCH OF THE HEAVENLY REST.
5th Av. above 95th St.
Rev. HENRY DARLINGTON, D. D., Rector.
8, 11, RIGHT REV. R. H. HULSE, D. D., Bishop of Cuba, will preach.

CHURCH OF THE HOLY COMMUNION,
6th Av. and 20th St.
8 A. M. and Noon—Holy Communion.
11 A. M.—Rev. Edward C. Russell.

CHURCH OF THE INCARNATION,
Madison Av. and 35th St.
Rev. H. P. SILVER, D. D., Rector.
8 A. M.—Holy Communion.
11 A. M.—Morning Prayer, Sermon by Rev. F. J. CLARK.

ST. ANDREW'S, 5th Av. and 127th St.
Services 8-11 A. M.
Rev. A.